

KirbyDreamland - LololoArranged

♩ = 150,000000

Perc

Special Effects Used: Pitch Bending

Sequencer: Jace Hill

Gear Used: Anvil Studio

Kirby Dreamland

Where Heard: Lololo?

4

Perc

Special Effects Used: Pitch Bending

Sequencer: Jace Hill

Track 10

Gear Used: Anvil Studio

Sequencer Contact: Jace.Hill@gmail.com

Kirby Dreamland

Where Heard: Lololo?

6

Perc

Sequencer: Jace Hill

Track 10

Gear Used: Anvil Studio

Sequence Tag: 107

Sequencer Contact: Jace.Hill@gmail.com

Kirby Dreamland

Where Heard: Lololo?

Date: 6/29/05

8

Perc

Sequencer: Jace Hill

Track 10

Gear Used: Anvil Studio

Sequence Tag: 107

Sequencer Contact: Jace.Hill@gmail.com

Where Heard: Lololo?

Date: 6/29/05

10

Perc

Sequencer: Jace Hill

Track 10

Gear Used: Anvil Studio

Sequence Tag: 107

Sequencer Contact: Jace.Hill@gmail.com

Where Heard: Lololo?

Date: 6/29/05

12

Perc

Sequencer: Jace Hill

Track 10

Gear Used: Anvil Studio

Sequence Tag: 107

Sequencer Contact: Jace.Hill@gmail.com

Where Heard: Lololo?

Date: 6/29/05

14

Perc

Sequencer: Jace Hill

Track 10

Gear Used: Anvil Studio

Sequence Tag: 107

Sequencer Contact: Jace.Hill@gmail.com

Kirby Dreamland

Where Heard: Lololo?

Date: 6/29/05

16

Perc

Sequencer: Jace Hill

Track 10

Gear Used: Anvil Studio

Sequence Tag: 107

Sequencer Contact: Jace.Hill@gmail.com

Kirby Dreamland

Where Heard: Lololo?

Date: 6/29/05

18

Perc

Sequencer: Jace Hill

Track 10

Gear Used: Anvil Studio

Sequence Tag: 107

Sequencer Contact: Jace.Hill@gmail.com

Kirby Dreamland

Where Heard: Lololo?

Date: 6/29/05

20

Perc

Sequencer: Jace Hill

Track 10

Gear Used: Anvil Studio

Sequence Tag: 107

Sequencer Contact: Jace.Hill@gmail.com

Kirby Dreamland

Where Heard: Lololo?

Date: 6/29/05

22

Perc

Sequencer: Jace Hill

Track 10

Gear Used: Anvil Studio

Sequence Tag: 107

Sequencer Contact: Jace.Hill@gmail.com

Kirby Dreamland

Where Heard: Lololo?

Track 9

24

Perc

Sequencer: Jace Hill

Track 10

Gear Used: Anvil Studio

Sequence Tag: 107

Sequencer Contact: Jace.Hill@gmail.com

Kirby Dreamland

Where Heard: Lololo?

Track 9

26

Perc

Sequencer: Jace Hill

Track 10

Gear Used: Anvil Studio

Sequence Tag: 107

Sequencer Contact: Jace.Hill@gmail.com

Kirby Dreamland

Where Heard: Lololo?

Track 9

28

Perc

Sequencer: Jace Hill

Track 10

Gear Used: Anvil Studio

Sequence Tag: 107

Sequencer Contact: Jace.Hill@gmail.com

Kirby Dreamland

Where Heard: Lololo?

Track 9

30

Perc

Sequencer: Jace Hill

Track 10

Gear Used: Anvil Studio

Sequence Tag: 107

Sequencer Contact: Jace.Hill@gmail.com

Kirby Dreamland

Where Heard: Lololo?

Track 9

32

Perc

Sequencer: Jace Hill

Track 10

Gear Used: Anvil Studio

Sequence Tag: 107

Sequencer Contact: Jace.Hill@gmail.com

Kirby Dreamland

Where Heard: Lololo?

Track 9

34

Perc

Sequencer: Jace Hill

Track 10

Gear Used: Anvil Studio

Sequence Tag: 107

Sequencer Contact: Jace.Hill@gmail.com

Kirby Dreamland

Where Heard: Lololo?

Track 9

36

Perc

Sequencer: Jace Hill

Track 10

Gear Used: Anvil Studio

Sequence Tag: 107

Sequencer Contact: Jace.Hill@gmail.com

Kirby Dreamland

Where Heard: Lololo?

Track 9

38

Perc

Sequencer: Jace Hill

Track 10

Gear Used: Anvil Studio

Sequence Tag: 107

Sequencer Contact: Jace.Hill@gmail.com

Kirby Dreamland

Where Heard: Lololo?

Date: 6/29/05

Track 9

40

Perc

Sequencer: Jace Hill

Track 10

Gear Used: Anvil Studio

Sequence Tag: 107

Sequencer Contact: Jace.Hill@gmail.com

Where Heard: Lololo?

Date: 6/29/05

42

Perc

Sequencer: Jace Hill

Track 10

Gear Used: Anvil Studio

Sequence Tag: 107

Sequencer Contact: Jace.Hill@gmail.com

Where Heard: Lololo?

Date: 6/29/05

44

Perc

Sequencer: Jace Hill

Track 10

Gear Used: Anvil Studio

Sequence Tag: 107

Sequencer Contact: Jace.Hill@gmail.com

Where Heard: Lololo?

Date: 6/29/05

46

Perc

Sequencer: Jace Hill

Track 10

Gear Used: Anvil Studio

Sequence Tag: 107

Sequencer Contact: Jace.Hill@gmail.com

Kirby Dreamland

Where Heard: Lololo?

Date: 6/29/05

48

Perc

Sequencer: Jace Hill

Track 10

Gear Used: Anvil Studio

Sequence Tag: 107

Sequencer Contact: Jace.Hill@gmail.com

Kirby Dreamland

Where Heard: Lololo?

Date: 6/29/05

50

Perc

Sequencer: Jace Hill

Track 10

Gear Used: Anvil Studio

Sequence Tag: 107

Sequencer Contact: Jace.Hill@gmail.com

Kirby Dreamland

Where Heard: Lololo?

Date: 6/29/05

52

Perc

Sequencer: Jace Hill

Track 10

Gear Used: Anvil Studio

Sequence Tag: 107

Sequencer Contact: Jace.Hill@gmail.com

Kirby Dreamland

Where Heard: Lololo?

Date: 6/29/05

54

Perc

Sequencer: Jace Hill

Track 10

Gear Used: Anvil Studio

Sequence Tag: 107

Sequencer Contact: Jace.Hill@gmail.com

Kirby Dreamland

Where Heard: Lololo?

Track 9

56

Perc

Sequencer: Jace Hill

Track 10

Gear Used: Anvil Studio

Sequence Tag: 107

Sequencer Contact: Jace.Hill@gmail.com

Kirby Dreamland

Where Heard: Lololo?

Track 9

58

Perc

Sequencer: Jace Hill

Track 10

Gear Used: Anvil Studio

Sequence Tag: 107

Sequencer Contact: Jace.Hill@gmail.com

Kirby Dreamland

Where Heard: Lololo?

Track 9

60

Perc

Sequencer: Jace Hill

Track 10

Gear Used: Anvil Studio

Sequence Tag: 107

Sequencer Contact: Jace.Hill@gmail.com

Kirby Dreamland

Where Heard: Lololo?

Track 9

62

Perc

Sequencer: Jace Hill

Track 10

Gear Used: Anvil Studio

Sequence Tag: 107

Sequencer Contact: Jace.Hill@gmail.com

Kirby Dreamland

Where Heard: Lololo?

Track 9

64

Perc

Sequencer: Jace Hill

Track 10

Gear Used: Anvil Studio

Sequence Tag: 107

Sequencer Contact: Jace.Hill@gmail.com

Kirby Dreamland

Where Heard: Lololo?

Track 9

66

Perc

Sequencer: Jace Hill

Track 10

Gear Used: Anvil Studio

Sequence Tag: 107

Sequencer Contact: Jace.Hill@gmail.com

Kirby Dreamland

Where Heard: Lololo?

Track 9

68

Perc

Sequencer: Jace Hill

Track 10

Gear Used: Anvil Studio

Sequence Tag: 107

Sequencer Contact: Jace.Hill@gmail.com

Kirby Dreamland

Where Heard: Lololo?

Track 9

KirbyDreamland - LololoArranged

Perc

♩ = 150,000000

V.S.

24

27

29

32

34

36

38

40

43

45

48

50

52

54

56

59

61

64

66

68

3

Special Effects Used: Pitch Bending KirbyDreamland - LololoArranged

♩ = 150,000000

4

5

KirbyDreamland - LololoArranged

Sequencer: Jace Hill

♩ = 150,000000

5

8

11

14

17

20

23

26

29

V.S.

32

35

38

41

44

47

50

53

56

59

62

65

68

KirbyDreamland - LololoArranged

Track 10

♩ = 150,000000

4

8

15

22

31

38

45

51

60

66

3

♩ = 150,000000

5

8

11

14

17

20

23

26

29

V.S.

32

35

38

41

44

47

50

53

56

59

62

65

68

3

KirbyDreamland - LololoArranged

Sequence Tag: 107

♩ = 150,000000

5

9

13

16

19

22

26

29

V.S.

32

35

38

42

45

48

51

54

58

61

64

67

KirbyDreamland - LololoArranged

Sequencer Contact: Jace.Hill@gmail.com

♩ = 150,000000

4

8

15

22

31

38

45

51

60

66

3

Kirby Dreamland

KirbyDreamland - LololoArranged

♩ = 150,000000

4 8

14

18

20

22

24

26

28

31

V.S.

Kirby Dreamland

Kirby Dreamland

66

68

KirbyDreamland - LololoArranged

Where Heard: Lololo?

♩ = 150,000000

4

7

11

14

18

22

26

29

32

V.S.

35

39

43

46

50

54

58

61

64

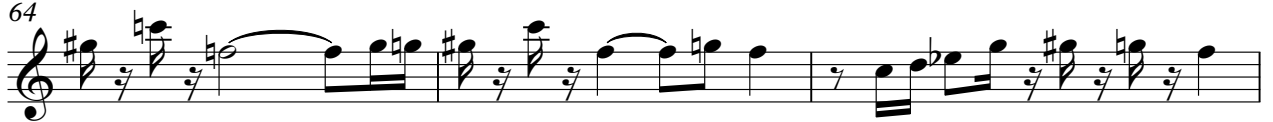

67

3

KirbyDreamland - LololoArranged

Date: 6/29/05

♩ = 150,000000

5

9

13

16

19 **16**

38

42

45

48

51 **19**

KirbyDreamland - LololoArranged

Track 9

♩ = 150,000000

21

24

28

31

34

38

16

56

60

63

66

V.S.

2

Track 9

68

3