

# Kirby 100 m hop - final

♩ = 190,000290

WinJammer Demo

WinJammer Demo

WinJammer Demo

WinJammer Demo

WinJammer Demo

WinJammer Demo

WinJammer Demo

WinJammer Demo

WinJammer Demo

WinJammer Demo

WinJammer Demo

WinJammer Demo

5

WinJammer Demo

WinJammer Demo

WinJammer Demo

WinJammer Demo

WinJammer Demo

WinJammer Demo

WinJammer Demo

WinJammer Demo

WinJammer Demo

This block contains the musical notation for measures 5 and 6. It consists of eight staves. The top staff is a treble clef with a key signature of one flat (B-flat). The second staff is a bass clef with a key signature of one flat. The third staff is a drum set notation with a key signature of one flat. The fourth staff is a bass clef with a key signature of one flat. The fifth staff is a bass clef with a key signature of one flat. The sixth staff is a bass clef with a key signature of one flat. The seventh staff is a bass clef with a key signature of one flat. The eighth staff is a treble clef with a key signature of one flat. The notation includes various rhythmic values, accidentals, and dynamic markings.

7

WinJammer Demo

WinJammer Demo

WinJammer Demo

WinJammer Demo

WinJammer Demo

WinJammer Demo

WinJammer Demo

WinJammer Demo

WinJammer Demo

This block contains the musical notation for measures 7 and 8. It consists of eight staves. The top staff is a treble clef with a key signature of one flat. The second staff is a bass clef with a key signature of one flat. The third staff is a drum set notation with a key signature of one flat. The fourth staff is a bass clef with a key signature of one flat. The fifth staff is a bass clef with a key signature of one flat. The sixth staff is a bass clef with a key signature of one flat. The seventh staff is a bass clef with a key signature of one flat. The eighth staff is a treble clef with a key signature of one flat. The notation includes various rhythmic values, accidentals, and dynamic markings.

9

WinJammer Demo

WinJammer Demo

WinJammer Demo

WinJammer Demo

WinJammer Demo

WinJammer Demo

WinJammer Demo

11

WinJammer Demo

WinJammer Demo

WinJammer Demo

WinJammer Demo

WinJammer Demo

WinJammer Demo

WinJammer Demo

13

WinJammer Demo

WinJammer Demo

WinJammer Demo

WinJammer Demo

WinJammer Demo

WinJammer Demo

WinJammer Demo

15

WinJammer Demo

WinJammer Demo

WinJammer Demo

WinJammer Demo

WinJammer Demo

WinJammer Demo

WinJammer Demo

17

WinJammer Demo

WinJammer Demo

WinJammer Demo

WinJammer Demo

WinJammer Demo

WinJammer Demo

WinJammer Demo

19

WinJammer Demo

WinJammer Demo

WinJammer Demo

WinJammer Demo

WinJammer Demo

WinJammer Demo

WinJammer Demo

21

WinJammer Demo

WinJammer Demo

WinJammer Demo

WinJammer Demo

WinJammer Demo

WinJammer Demo

WinJammer Demo

23

WinJammer Demo

WinJammer Demo

WinJammer Demo

WinJammer Demo

WinJammer Demo

WinJammer Demo

WinJammer Demo

25

WinJammer Demo

WinJammer Demo

WinJammer Demo

WinJammer Demo

WinJammer Demo

WinJammer Demo

WinJammer Demo

27

WinJammer Demo

WinJammer Demo

WinJammer Demo

WinJammer Demo

WinJammer Demo

WinJammer Demo

WinJammer Demo

This section of the score covers measures 29 and 30. It consists of six staves, each labeled 'WinJammer Demo'. The first, second, fourth, and sixth staves use bass clefs. The third staff uses a guitar clef (C-clef on the second line) and contains a complex rhythmic pattern of eighth notes with stems pointing up. The fifth staff uses a bass clef and contains a melodic line with eighth notes. The sixth staff uses a bass clef and contains a bass line with eighth notes and some rests.

This section of the score covers measures 31 and 32. It consists of seven staves, each labeled 'WinJammer Demo'. The first and seventh staves use treble clefs. The second, third, fourth, fifth, and sixth staves use bass clefs. The first staff contains a melodic line with eighth notes and rests. The second staff contains a complex rhythmic pattern of eighth notes with stems pointing up. The third staff uses a guitar clef and contains a complex rhythmic pattern of eighth notes with stems pointing up. The fourth staff contains a melodic line with eighth notes. The fifth staff contains a bass line with eighth notes and rests. The sixth staff contains a bass line with eighth notes and rests. The seventh staff contains a melodic line with eighth notes and rests.

33

WinJammer Demo

WinJammer Demo

WinJammer Demo

WinJammer Demo

WinJammer Demo

WinJammer Demo

WinJammer Demo

WinJammer Demo

WinJammer Demo

WinJammer Demo

WinJammer Demo

WinJammer Demo

WinJammer Demo

WinJammer Demo

37

WinJammer Demo

WinJammer Demo

WinJammer Demo

WinJammer Demo

WinJammer Demo

39

WinJammer Demo

WinJammer Demo

WinJammer Demo

WinJammer Demo

WinJammer Demo

41

WinJammer Demo

WinJammer Demo

WinJammer Demo

WinJammer Demo

WinJammer Demo

43

WinJammer Demo

WinJammer Demo

WinJammer Demo

WinJammer Demo

WinJammer Demo

WinJammer Demo

45

WinJammer Demo

WinJammer Demo

WinJammer Demo

WinJammer Demo

WinJammer Demo

WinJammer Demo

47

WinJammer Demo

WinJammer Demo

WinJammer Demo

WinJammer Demo

WinJammer Demo

WinJammer Demo

49

WinJammer Demo

WinJammer Demo

WinJammer Demo

WinJammer Demo

WinJammer Demo

WinJammer Demo

WinJammer Demo

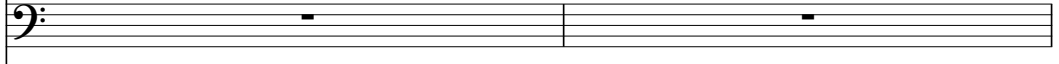

WinJammer Demo

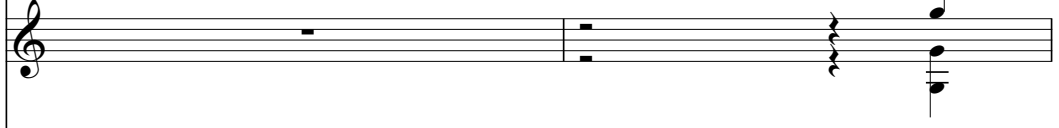

WinJammer Demo

51

WinJammer Demo

WinJammer Demo

WinJammer Demo

WinJammer Demo

WinJammer Demo

WinJammer Demo

WinJammer Demo

WinJammer Demo

WinJammer Demo

53

WinJammer Demo

WinJammer Demo

WinJammer Demo

WinJammer Demo

WinJammer Demo

WinJammer Demo

WinJammer Demo

WinJammer Demo

WinJammer Demo

55

WinJammer Demo

WinJammer Demo

WinJammer Demo

WinJammer Demo

WinJammer Demo

WinJammer Demo

WinJammer Demo

57

WinJammer Demo

WinJammer Demo

WinJammer Demo

WinJammer Demo

WinJammer Demo

WinJammer Demo

WinJammer Demo

59

WinJammer Demo

WinJammer Demo

WinJammer Demo

WinJammer Demo

WinJammer Demo

WinJammer Demo

61

WinJammer Demo

WinJammer Demo

WinJammer Demo

WinJammer Demo

WinJammer Demo

WinJammer Demo

63

WinJammer Demo

WinJammer Demo

WinJammer Demo

WinJammer Demo

WinJammer Demo

WinJammer Demo

WinJammer Demo

65

WinJammer Demo

WinJammer Demo

WinJammer Demo

WinJammer Demo

WinJammer Demo

WinJammer Demo

WinJammer Demo

67

WinJammer Demo

WinJammer Demo

WinJammer Demo

WinJammer Demo

WinJammer Demo

WinJammer Demo

WinJammer Demo

69

WinJammer Demo

WinJammer Demo

WinJammer Demo

WinJammer Demo

WinJammer Demo

WinJammer Demo

WinJammer Demo

71

WinJammer Demo

WinJammer Demo

WinJammer Demo

WinJammer Demo

WinJammer Demo

WinJammer Demo

WinJammer Demo

73

WinJammer Demo

WinJammer Demo

WinJammer Demo

WinJammer Demo

WinJammer Demo

WinJammer Demo

WinJammer Demo

75

WinJammer Demo

WinJammer Demo

WinJammer Demo

WinJammer Demo

WinJammer Demo

WinJammer Demo

WinJammer Demo

77

WinJammer Demo

WinJammer Demo

WinJammer Demo

WinJammer Demo

WinJammer Demo

WinJammer Demo

WinJammer Demo

79

WinJammer Demo

WinJammer Demo

WinJammer Demo

WinJammer Demo

WinJammer Demo

WinJammer Demo

WinJammer Demo

81

WinJammer Demo

WinJammer Demo

WinJammer Demo

WinJammer Demo

WinJammer Demo

WinJammer Demo

WinJammer Demo

WinJammer Demo

WinJammer Demo

WinJammer Demo

WinJammer Demo

WinJammer Demo

WinJammer Demo

WinJammer Demo

WinJammer Demo

WinJammer Demo

WinJammer Demo

WinJammer Demo

WinJammer Demo

WinJammer Demo

WinJammer Demo

WinJammer Demo

WinJammer Demo

87

WinJammer Demo

WinJammer Demo

WinJammer Demo

WinJammer Demo

WinJammer Demo

89

WinJammer Demo

WinJammer Demo

WinJammer Demo

WinJammer Demo

WinJammer Demo

91

WinJammer Demo

WinJammer Demo

WinJammer Demo

WinJammer Demo

WinJammer Demo

93

WinJammer Demo

WinJammer Demo

WinJammer Demo

WinJammer Demo

WinJammer Demo

WinJammer Demo

95

WinJammer Demo

WinJammer Demo

WinJammer Demo

WinJammer Demo

WinJammer Demo

WinJammer Demo

97

WinJammer Demo

WinJammer Demo

WinJammer Demo

WinJammer Demo

WinJammer Demo

WinJammer Demo

99

WinJammer Demo

WinJammer Demo

WinJammer Demo

WinJammer Demo

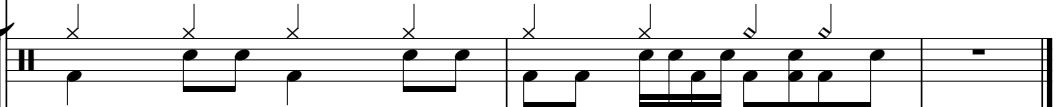

WinJammer Demo

WinJammer Demo

WinJammer Demo

WinJammer Demo

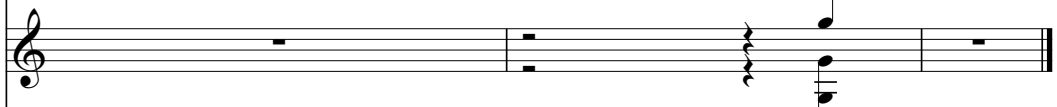

WinJammer Demo

♩ = 190,000290

34

37

40

43

47

51

34

87

90

93

97

2

# WinJammer Demo

99

Kirby 100 m hop - final

♩ = 190,000290

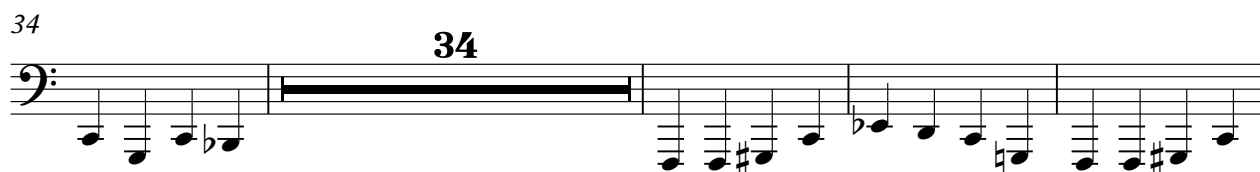

♩ = 190,000290

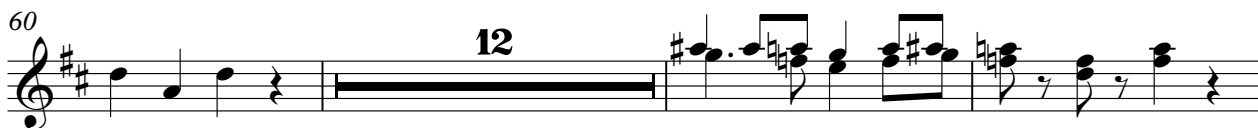
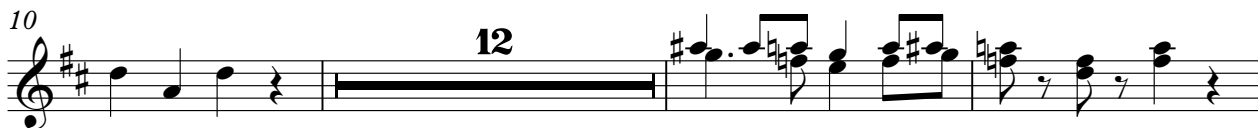

♩ = 190,000290

18

23

4

3

34

16

18

71

4

79

3

17

♩ = 190,000290

3

5

7

9

11

13

15

17

19

21

V.S.

21

23

25

27

29

31

33

35

37

39

41

43

45

47

49

51

53

55

57

59

V.S.

61

63

65

67

69

71

73

75

77

79

81

83

85

87

89

91

93

95

97

99

♩ = 190,000290

**98**

♩ = 190,000290

4

7

10

13

16

19

22

25

28

31

34

37

40

43

46

49

53

56

59

62

65

68

71

74

77

80

83

86

89

V.S.

4

# WinJammer Demo

92

95

98

♩ = 190,000290

**10**

15

**30**

49

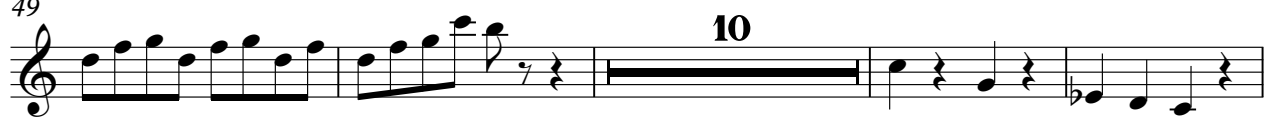

**10**

63

69

**30**

♩ = 190,000290

**34**

37

40

43

46

49

**36**

87

90

93

96

2

# WinJammer Demo

98

♩ = 190,000290

5

9

13

17

21

25

29

33

37

V.S.

2

# WinJammer Demo

41

45

49

53

57

61

65

69

73

77

81

85

89

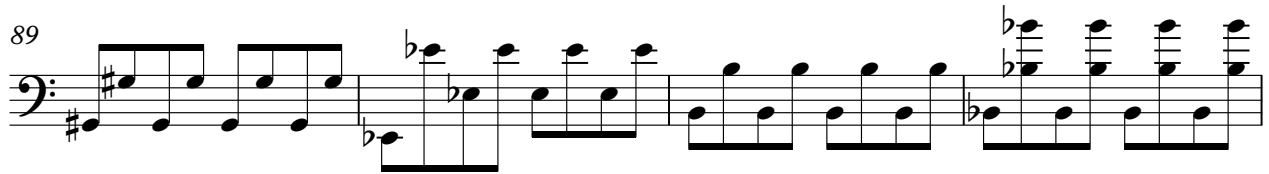

93

97

99

♩ = 190,000290

2

2

5

5

8

8

11

11

14

14

17

17

20

20

23

23

V.S.

26

29

32

35

8

45

48

51

2

56

59

62

65

68

71

74

77

80

83

8

93

96

99

♩ = 190,000290

2

8

14

20

26

32

53

59

65

71

V.S.

2

# WinJammer Demo

77

82

♩ = 190,000290

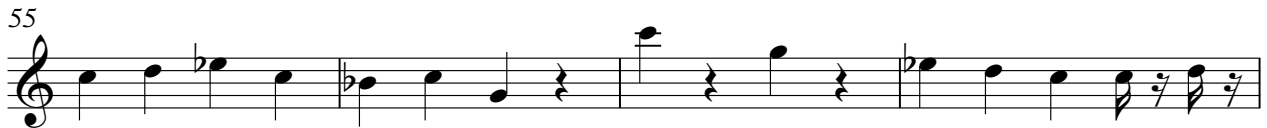
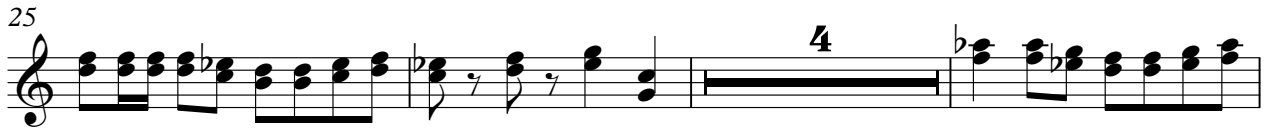
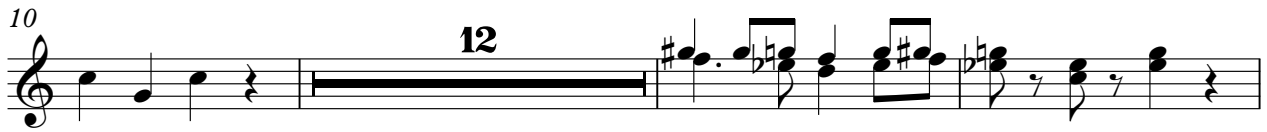
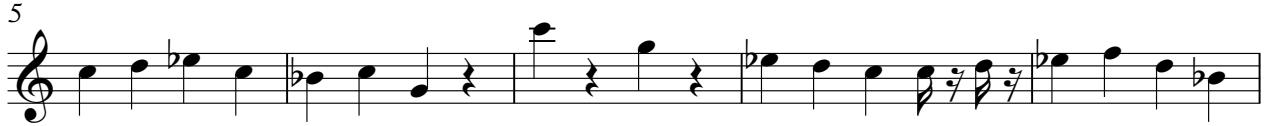

2

WinJammer Demo

73

77

4

83

17

♩ = 190,000290

**49**

51

**49**

♩ = 190,000290

**10**

**15**

**30**

**49**

**9**

**62**

**68**

**30**