

Kiss - Doctor Love

♩ = 126,999985

Drums

Criss

Guitar 1

Guitar 2

Solo guitar

Bass

The Punisher

♩ = 126,999985

Solo #2

4

Drums

Criss

Guitar 1

Guitar 2

Bass

The Punisher

7

Drums

Criss

Guitar 1

Guitar 2

Bass

The Punisher

10

Drums
Criss
Vocal
Guitar 1
Guitar 2
Bass
The Punisher

13

Drums
Criss
Vocal
Guitar 1
Guitar 2
Bass
The Punisher

16

Drums
Criss
Vocal
Guitar 1
Guitar 2
Bass
The Punisher

18

Drums
Criss
Vocal
Guitar 1
Guitar 2
Bass
The Punisher

20

Drums
Criss
Vocal
Guitar 1
Guitar 2
Bass
The Punisher

23

Drums
Criss
Vocal
Guitar 1
Guitar 2
Bass
The Punisher

26

Drums

Criss

Guitar 1

Guitar 2

Bass

The Punisher

29

Drums

Criss

Vocal

Guitar 1

Guitar 2

Bass

The Punisher

32

Drums

Criss

Vocal

Guitar 1

Guitar 2

Bass

The Punisher

35

Drums

Criss

Vocal

Guitar 1

Guitar 2

Solo guitar

Bass

The Punisher

Solo #2

38

Drums

Criss

Vocal

Guitar 1

Guitar 2

Bass

The Punisher

41

Drums

Criss

Vocal

Guitar 1

Guitar 2

Bass

The Punisher

43

Drums

Vocal

Guitar 1

Guitar 2

Bass

The Punisher

45

Drums

Criss

Vocal

Guitar 1

Guitar 2

Bass

The Punisher

47

Drums

Criss

Vocal

Guitar 1

Guitar 2

Bass

The Punisher

50

Drums

Criss

Vocal

Guitar 1

Guitar 2

Bass

The Punisher

53

Drums

Guitar 1

Guitar 2

Bass

The Punisher

55

Drums

Criss

Vocal

Guitar 1

Guitar 2

Bass

The Punisher

58

61

Drums

Criss

Vocal

Guitar 1

Guitar 2

Solo guitar

Bass

The Punisher

Solo #2

64

Drums

Criss

Guitar 1

Guitar 2

Solo guitar

Bass

The Punisher

Solo #2

67

Drums

Guitar 1

Guitar 2

Solo guitar

Bass

The Punisher

Solo #2

69

Drums

Guitar 1

Guitar 2

Solo guitar

Bass

The Punisher

Solo #2

72

Drums

Guitar 1

Guitar 2

Solo guitar

Bass

The Punisher

Solo #2

75

Drums

Guitar 1

Guitar 2

Solo guitar

Bass

The Punisher

Solo #2

77

Drums

Vocal

Guitar 1

Guitar 2

Solo guitar

Bass

The Punisher

Solo #2

79

Drums

Criss

Vocal

Guitar 1

Guitar 2

Solo guitar

Bass

The Punisher

Solo #2

82

Drums

Criss

Vocal

Guitar 1

Guitar 2

Solo guitar

Bass

The Punisher

Solo #2

84

Drums

Criss

Vocal

Guitar 1

Guitar 2

Solo guitar

Bass

The Punisher

Solo #2

Kiss - Doctor Love

Drums

♩ = 126,999985

V.S.

Drums

37

41

44

46

50

53

54

56

60

64

67

70

73

75

77

79

82

Kiss - Doctor Love

Criss

♩ = 126,999985

7

13

20

26

32

38

47

50

56

62

67

82

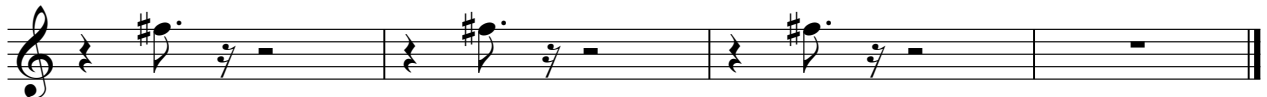

Kiss - Doctor Love

Vocal

♩ = 126,999985

9

13

17

21

24

30

34

38

42

46

V.S.

50

2

56

59

63

15

81

83

Kiss - Doctor Love

Guitar 1

♩ = 126,999985

5

9

13

17

21

25

30

34

38

V.S.

42

45

48

52

58

62

67

71

75

78

81

84

Kiss - Doctor Love

Guitar 2

♩ = 126,999985

5

9

13

17

21

25

30

34

38

V.S.

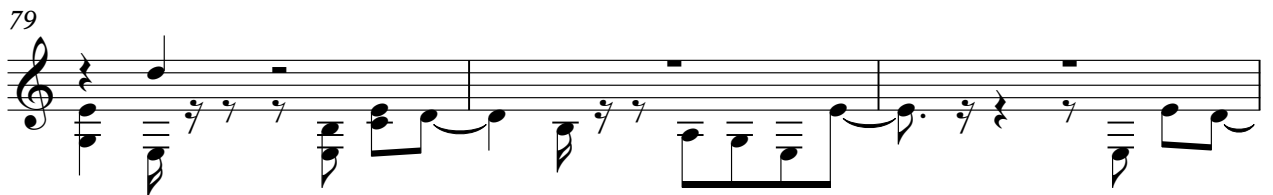
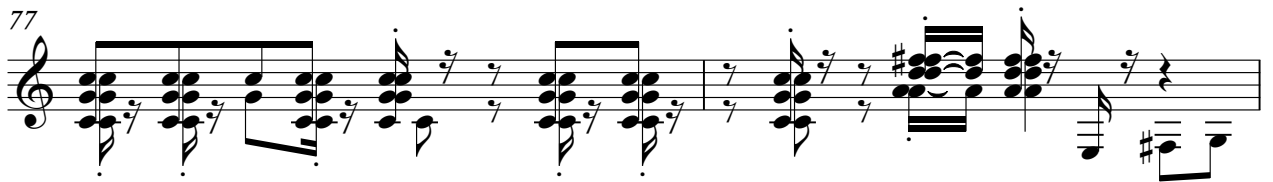
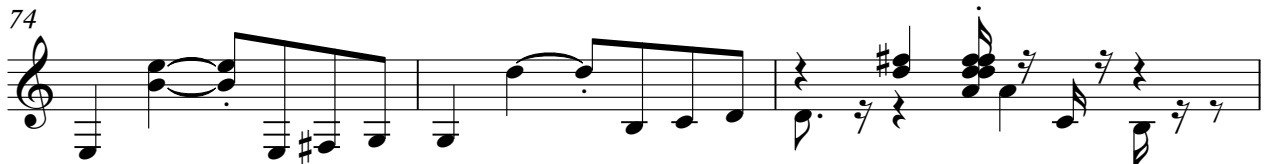

82

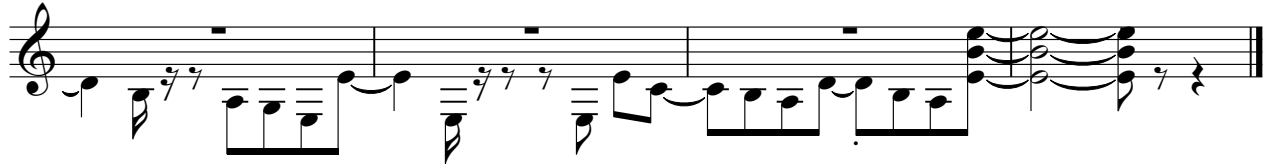

Solo guitar

Kiss - Doctor Love

♩ = 126,999985

35 25

62

65

69

72

76

81

Kiss - Doctor Love

Bass

♩ = 126,999985

5

9

13

17

21

25

29

33

37

V.S.

42

47

51

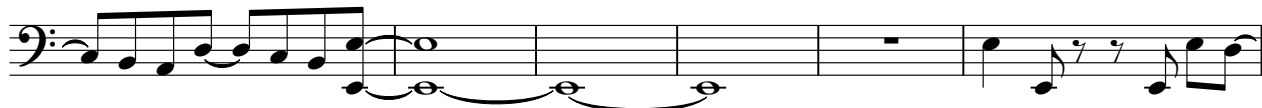

57

61

65

70

75

80

83

The Punisher

Kiss - Doctor Love

♩ = 126,999985

5

9

13

17

21

25

29

33

37

V.S.

42

47

51

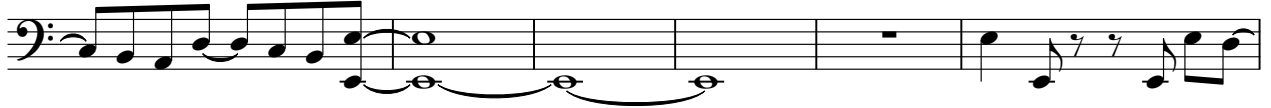

57

61

65

70

75

80

83

Solo #2

Kiss - Doctor Love

♩ = 126,999985

35

25

62

65

68

70

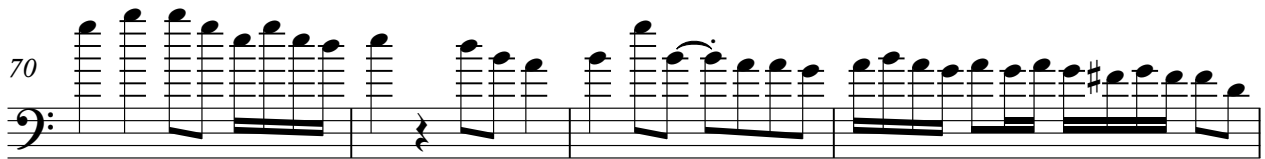

74

78

82

