

Kiss - I Was Made for Loving You

00:00:04:25
2.1,00
I was mad for loving you, Kiss

♩ = 130,000137

♩ = 130,000137

2

4

drummix

OverdrGuit

Clean Guit

FingrdBass

Muted Guit

6

drummix

OverdrGuit

Clean Guit

FingrdBass

Muted Guit

8

drummix

OverdrGuit

Clean Guit

FingrdBass

Muted Guit

10

drummix

OverdrGuit

OverdrGuit

Clean Guit

FingrdBass

Muted Guit

12

drummix

OverdrGuit

OverdrGuit

Clean Guit

Fingerd Bass

Muted Guit

Organ 3

14

drummix

OverdrGuit

Clean Guit

Fingerd Bass

Muted Guit

Organ 3

16

drummix

OverdrGuit

Clean Guit

FingerdBass

Muted Guit

Organ 3

18

drummix

OverdrGuit

Clean Guit

FingerdBass

Muted Guit

Organ 3

6

20

drummix

OverdrGuit

Clean Guit

FingerdBass

Muted Guit

Organ 3

22

drummix

OverdrGuit

Clean Guit

FingerdBass

Muted Guit

Organ 3

24

drummix

OverdrGuit

Clean Guit

FingerdBass

Muted Guit

Organ 3

Tablature for OverdrGuit and Clean Guit (Measures 24-25):

Measure	T	A	B
24	7	8	0
25	4	4	2

26

drummix

OverdrGuit

Clean Guit

FingerdBass

Muted Guit

Organ 3

Tablature for OverdrGuit and Clean Guit (Measures 26-27):

Measure	T	A	B
26	4	4	2
27	0	2	0

28

drummix

OverdrGuit

Clean Guit

FingerdBass

Muted Guit

Organ 3

30

drummix

OverdrGuit

Clean Guit

FingerdBass

Muted Guit

Organ 3

32

drummix

OverdrGuit

Clean Guit

FingerdBass

Muted Guit

Organ 3

34

drummix

OverdrGuit

Clean Guit

FingerdBass

Muted Guit

Organ 3

36

drummix

OverdrGuit

OverdrGuit

Clean Guit

FingrdBass

Muted Guit

Organ 3

SynString1

38

drummix

OverdrGuit

Clean Guit

FingrdBass

Muted Guit

Organ 3

SynString1

40

drummix

OverdrGuit

Clean Guit

FingrdBass

Muted Guit

Organ 3

SynString1

42

drummix

OverdrGuit

Clean Guit

FingrdBass

Muted Guit

Organ 3

SynString1

44

drummix

OverdrGuit

Clean Guit

FingerdBass

Muted Guit

Organ 3

SynString1

46

drummix

OverdrGuit

Clean Guit

FingerdBass

Muted Guit

Organ 3

48

drummix

OverdrGuit

Clean Guit

FingrdBass

Muted Guit

Organ 3

50

drummix

OverdrGuit

Clean Guit

FingrdBass

Muted Guit

Organ 3

52

drummix

OverdrGuit

Clean Guit

FingerdBass

Muted Guit

Organ 3

54

drummix

OverdrGuit

Clean Guit

FingerdBass

Muted Guit

Organ 3

56

drummix

OverdrGuit

Clean Guit

FingerdBass

Muted Guit

Organ 3

58

drummix

OverdrGuit

Clean Guit

FingerdBass

Muted Guit

Organ 3

60

drummix

OverdrGuit

OverdrGuit

Clean Guit

Fingerd Bass

Muted Guit

Organ 3

SynString1

62

drummix

OverdrGuit

Clean Guit

Fingerd Bass

Muted Guit

Organ 3

SynString1

64

drummix

OverdrGuit

Clean Guit

FingrdBass

Muted Guit

Organ 3

SynString1

66

drummix

OverdrGuit

Clean Guit

FingrdBass

Muted Guit

Organ 3

SynString1

68

drummix

OverdrGuit

Clean Guit

FingrdBass

Muted Guit

Organ 3

SynString1

70

drummix

OverdrGuit

Clean Guit

FingrdBass

Muted Guit

Organ 3

SynString1

72

drummix

OverdrGuit

Clean Guit

FingrdBass

Muted Guit

Organ 3

SynString1

74

drummix

OverdrGuit

Clean Guit

FingrdBass

Muted Guit

Organ 3

SynString1

76

78

drummix

Vocal

OverdrGuit

Clean Guit

FingrdBass

Muted Guit

SynString1

80

drummix

Vocal

OverdrGuit

Clean Guit

FingrdBass

Muted Guit

SynString1

82

drummix

Vocal

OverdrGuit

Clean Guit

FingrdBass

Muted Guit

SynString1

84

drummix

Vocal

OverdrGuit

Clean Guit

FingrdBass

Muted Guit

SynString1

86

drummix

Vocal

OverdrGuit

Clean Guit

FingrdBass

Muted Guit

SynString1

88

drummix

Vocal

OverdrGuit

Clean Guit

FingrdBass

Muted Guit

SynString1

90

drummix

Vocal

OverdrGuit

Clean Guit

FingrdBass

Muted Guit

SynString1

92

drummix

Vocal

OverdrGuit

Clean Guit

FingrdBass

Muted Guit

SynString1

94

drummix

Muted Guit

Gun Shot

96

drummix

Muted Guit

Gun Shot

98

drummix

FingrdBass

Muted Guit

Gun Shot

100

drummix

FingrdBass

Muted Guit

Gun Shot

102

drummix

OverdrGuit

FingrdBass

Muted Guit

Gun Shot

104

drummix

OverdrGuit

FingrdBass

Muted Guit

Gun Shot

106

drummix

OverdrGuit

OverdrGuit

Clean Guit

FingrdBass

Muted Guit

SynString1

108

drummix

OverdrGuit

Clean Guit

FingrdBass

Muted Guit

SynString1

110

drummix

OverdrGuit

Clean Guit

FingerdBass

Muted Guit

Organ 3

SynString1

112

drummix

OverdrGuit

Clean Guit

FingerdBass

Muted Guit

Organ 3

SynString1

114

drummix

OverdrGuit

Clean Guit

FingrdBass

Muted Guit

Organ 3

SynString1

116

drummix

OverdrGuit

Clean Guit

FingrdBass

Muted Guit

Organ 3

SynString1

118

120

122

124

drummix

OverdrGuit

Clean Guit

FingrdBass

Muted Guit

Organ 3

SynString1

Gun Shot

126

drummix

OverdrGuit

Clean Guit

FingrdBass

Muted Guit

Organ 3

SynString1

128

drummix

OverdrGuit

Clean Guit

FingrdBass

Muted Guit

Organ 3

SynString1

130

drummix

OverdrGuit

Clean Guit

FingrdBass

Muted Guit

Organ 3

SynString1

132

Kiss - I Was Made for Loving You

drummix

♩ = 130,000137

4

6

8

10

12

14

16

18

20

V.S.

22

24

26

28

30

32

34

37

39

41

43

45

47

49

51

53

55

57

59

62

V.S.

84

86

88

90

92

94

97

99

101

103

V.S.

Measures shown: 105, 107, 109, 111, 113, 115, 117, 119, 121, 123.

125

127

129

131

133

Vocal

Kiss - I Was Made for Loving You

♩ = 130,000137

76

81

88

92

44

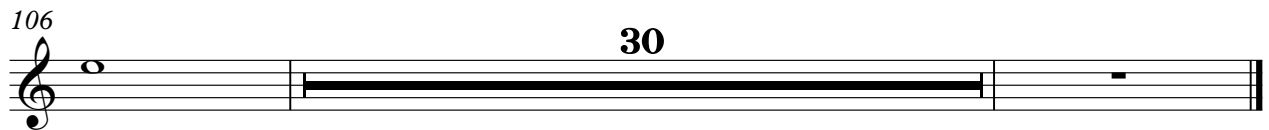

Kiss - I Was Made for Loving You

OverdrGuit

♩ = 130,000137

4

E	5	3	5	5	3	3	3
B	5	5	5	5	5	5	5
G	[Barred Chord]						
D	0	0	0	0	0	0	0
A	0	0	0	0	0	0	0

8

0	2	2	5	3	5	5	3	3
0	3	2	5	5	5	5	5	5
0	5		0	0	0	0	0	0

12

0	2	2	5	3	5	5	3	3
0	3	2	5	5	5	5	5	5
0	5		0	0	0	0	0	0

16

3	1	5	3	5	5	3	3	3
2	2	5	5	5	5	5	5	5
0	0	0	0	0	0	0	0	0

20

0	2	2	3	3	7	7	4	4	0
0	3	2	5	5	8	8	4	4	0
0	5		0	0	0	0	4	4	2

28

0	3	3	7	7	2	2	2	2	2
0	5	5	8	8	4	4	4	4	2
2	2	2	0	0	4	4	4	4	0

36

2	2	2	5	3	5	5	3	3	3	1	3
2	2	2	5	5	5	5	5	5	2	2	2
0	0	0	0	0	0	0	0	0	0	0	0

41

5	3	5	5	3	3	3	1	3	0	2	2	3
5	5	5	5	5	5	5	2	2	0	3	2	5
0	0	0	0	0	0	0	0	0	0	5		0

46

3	7	7	4	4	0	0	3	3
5	8	8	4	4	0	0	5	5
2	0	0	4	4	2	2	2	2

55

7	7	2	2	2	2	2	2	5	3	5
8	8	4	4	2	2	2	2	5	5	5
0	0	4	4	2	2	2	2	0	0	0

V.S.

T	5 3 3	3 1 3	3 1	5 3 5
A	5 5 5	2 2 2	2 2	5 5 5
B	0 0	0 0 0	0 0	0 0 0

66

T	5 3 3	3 1 3	0 2 2	5 3 5
A	5 5 5	2 2 4	0 3 2	5 5 5
B	0 0	0 0	0 5	0 0 0

70

T	5 3 3	3 1 3	3 1	5 3 5
A	5 5 5	2 2 2	2 2	5 5 5
B	0 0	0 0 0	0 0	0 0 0

74

T	5 3 3	3 1 3	0 2 2	5 5 7	7
A	5 5 5	2 2 4	0 3 2	0 0 0	0 0 0
B	0 0	0 0	0 5	3 3 3	3

79

T	5 5 5	5 7 5	5 5 7	7 7	5 5 5	5 7 5
A	3 3 3	3 5 3	3 3 3	0 0 0	3 3 3	3 3 3
B	0 0 0	2 4 2	2 2 0	0 0 0	0 0 0	2 4 2

85

T	5 5 7	7 5 5	5 5 7	5 7 5	5 7 7
A	5 5 8	5 5 5	3 3 3	3 5 3	5 5 8
B	3 3 3	3 3 3	0 2 0	0 4 2	0 2 0

91

T	5 5 5 5 5	0 0 0 0 0	0 0 0 0 0	0	12
A	3 3 3 3 3	2 2 2 2 2	2 2 2 2 2	2	
B	0 0 0 0 0	0 2 4 4 4	0 2 2 2 2	2	

106

T	5 3 5	5 3 3	3 1 3	0 2 2
A	5 5 5	5 5 5	2 2 4	0 3 2
B	0 0 0	0 0	0 0 0	0 5

110

T	5 3 5	5 3 3	3 1 3	3 1
A	5 5 5	5 5 5	2 2 2	2 2
B	0 0 0	0 0	0 0 0	0 0

114

T	5 3 5	5 3 3	3 1 3	0 2 2
A	5 5 5	5 5 5	2 2 4	0 3 2
B	0 0 0	0 0	0 0	0 5

	5	3	5	5	3	3				
T	5	5	5	5	5	5				
A										
B	0	0	0	0	0					
							3	1	3	3 1
							2	2	2	2 2
							0	0	0	0 0

122

	5	3	5	5	3	3					
T	5	5	5	5	5	5					
A											
B	0	0	0	0	0						
							3	1	3	0 2 2	
							2	2	4	0 3	
							0	0	0	2	
										0 5	

126

	5	3	5	5	3	3				
T	5	5	5	5	5	5				
A										
B	0	0	0	0	0					
							3	1	3	3 1
							2	2	2	2 2
							0	0	0	0 0

130

	5	3	5	5	3	3				
T	5	5	5	5	5	5				
A										
B	0	0	0	0	0					
							3	1	3	3 5
							2	2	4	4
							0	0	0	0

133

	0	2	2	0	0					
T	0	3								
A		2		2	2					
B	0			0	0					
		5								

Kiss - I Was Made for Loving You

Clean Guit

♩ = 130,000137

4

E	5	3	5	5	3	3	3	
B	5	5	5	5	5	5	5	
G	[Barred Chord]						3	1
D	[Barred Chord]						2	2
A	[Barred Chord]						0	0
E	0	0	0	0	0	0	0	

8

0	2	2	5	3	5	5	3	3
0	3	2	5	5	5	5	5	5
0	[Barred Chord]						3	1
0	[Barred Chord]						2	2
0	[Barred Chord]						0	0
0	5		0	0	0	0	0	

12

0	2	2	5	3	5	5	3	3
0	3	2	5	5	5	5	5	5
0	[Barred Chord]						3	1
0	[Barred Chord]						2	2
0	[Barred Chord]						0	0
0	5		0	0	0	0	0	

16

3	1	5	3	5	5	3	3	3	
2	2	5	5	5	5	5	5	5	
0	0	[Barred Chord]						3	1
0	0	[Barred Chord]						2	2
0	0	[Barred Chord]						0	0
0	0	0	0	0	0	0	0		

20

0	2	2	3	3	7	7	4	4	0
0	3	2	5	5	8	8	4	4	0
0	[Barred Chord]						4	4	2
0	[Barred Chord]						4	4	2
0	[Barred Chord]						2	2	0
0	5		0	0	3	3	0	0	

28

0	3	3	7	7	2	2	2	2	2
0	5	5	8	8	4	4	4	4	2
2	2	2	0	0	4	4	4	4	2
2	2	2	0	0	4	4	4	4	2
0	0	0	3	3	2	2	2	2	0
0	0	0	0	0	0	0	0	0	0

36

2	2	2	5	3	5	5	3	3	3	1	3
2	2	2	5	5	5	5	5	5	5	2	2
0	0	0	[Barred Chord]						0	0	0
0	0	0	[Barred Chord]						0	0	0
0	0	0	0	0	0	0	0	0	0	0	
0	0	0	0	0	0	0	0	0	0	0	

41

5	3	5	5	3	3	3	1	3	0	2	2	3
5	5	5	5	5	5	5	2	2	0	3	2	5
0	0	0	[Barred Chord]						0	0	0	0
0	0	0	[Barred Chord]						0	0	0	0
0	0	0	0	0	0	0	0	0	0	5	0	0
0	0	0	0	0	0	0	0	0	0	0	0	0

46

3	7	7	4	4	0	0	3	3
5	8	8	4	4	0	0	5	5
2	0	0	4	4	2	2	2	2
2	0	0	4	4	2	2	2	2
0	3	3	2	2	0	0	0	0
0	0	0	0	0	0	0	0	0

55

7	7	2	2	2	2	2	2	5	3	5
8	8	4	4	2	2	2	2	5	5	5
0	0	4	4	2	2	2	2	0	0	0
0	0	4	4	2	2	2	2	0	0	0
3	3	2	2	0	0	0	0	0	0	0
0	0	0	0	0	0	0	0	0	0	0

V.S.

T	5 3 3	3 1 3	3 1	5 3 5
A	5 5 5	2 2 2	2 2	5 5 5
B	0 0	0 0 0	0 0	0 0 0

66

T	5 3 3	3 1 3	0 2 2	5 3 5
A	5 5 5	2 2 4	0 3 2	5 5 5
B	0 0	0 0	0 5	0 0 0

70

T	5 3 3	3 1 3	3 1	5 3 5
A	5 5 5	2 2 2	2 2	5 5 5
B	0 0	0 0 0	0 0	0 0 0

74

T	5 3 3	3 1 3	0 2 2	5 5 7	7
A	5 5 5	2 2 4	0 3 2	0 0 0	0
B	0 0	0 0	0 5	3 3 3	3

79

T	5 5 5	5 7 5	5 5 7	7 5 5	5 7 5
A	3 3 3	3 5 3	3 3 3	3 3 3	3 3 3
B	0 0 0	2 4 2	2 2 0	0 0 0	2 4 2

85

T	5 5 7	5 5 5	5 7 5	5 5 7	7 5 5
A	3 3 3	3 3 3	3 3 3	3 3 3	3 3 3
B	3 3 3	3 3 3	0 0 0	0 0 0	3 3 3

91

T	5 5 5 5 5	0 0 0 0 0	0 0 0 0 0	0	12
A	3 3 3 3 3	2 2 2 2 2	2 2 2 2 2	2	
B	0 0 0 0 0	0 2 4 4 4	0 2 2 2 2	2	

106

T	5 3 5	5 3 3	3 1 3	0 2 2
A	5 5 5	5 5 5	2 2 4	0 3 2
B	0 0 0	0 0	0 0 0	0 5

110

T	5 3 5	5 3 3	3 1 3	3 1
A	5 5 5	5 5 5	2 2 2	2 2
B	0 0 0	0 0	0 0 0	0 0

114

T	5 3 5	5 3 3	3 1 3	0 2 2
A	5 5 5	5 5 5	2 2 4	0 3 2
B	0 0 0	0 0	0 0	0 5

	5	3	5	5	3	3				
T	5	5	5	5	5	5				
A										
B	0	0	0	0	0					
							3	1	3	3 1
							2	2	2	2 2
							0	0	0	0 0

122

	5	3	5	5	3	3					
T	5	5	5	5	5	5					
A											
B	0	0	0	0	0						
							3	1	3	0 2 2	
							2	2	4	0 3	
							0	0	0	2	
										0 5	

126

	5	3	5	5	3	3				
T	5	5	5	5	5	5				
A										
B	0	0	0	0	0					
							3	1	3	3 1
							2	2	2	2 2
							0	0	0	0 0

130

	5	3	5	5	3	3				
T	5	5	5	5	5	5				
A										
B	0	0	0	0	0					
							3	1	3	3 5
							2	2	4	
							0	0	0	0

133

	0	2	2	0	0					
T	0	3								
A		2		2	2					
B	0			0	0					
		5								

Kiss - I Was Made for Loving You

FingrdBass

♩ = 130,000137

2

6

Measures 5-8: Continuation of the bass line with similar rhythmic patterns and chordal accompaniment.

10

Measures 9-12: Continuation of the bass line with similar rhythmic patterns and chordal accompaniment.

14

Measures 13-16: Continuation of the bass line with similar rhythmic patterns and chordal accompaniment.

18

Measures 17-20: Continuation of the bass line with similar rhythmic patterns and chordal accompaniment.

22

Measures 21-24: Continuation of the bass line with similar rhythmic patterns and chordal accompaniment.

26

Measures 25-28: Continuation of the bass line with similar rhythmic patterns and chordal accompaniment.

30

Measures 29-32: Continuation of the bass line with similar rhythmic patterns and chordal accompaniment.

34

Measures 33-36: Continuation of the bass line with similar rhythmic patterns and chordal accompaniment.

38

Measures 37-40: Continuation of the bass line with similar rhythmic patterns and chordal accompaniment.

v.s.

42

46

50

54

58

62

66

70

74

78

82

86

90

94

101

105

109

113

117

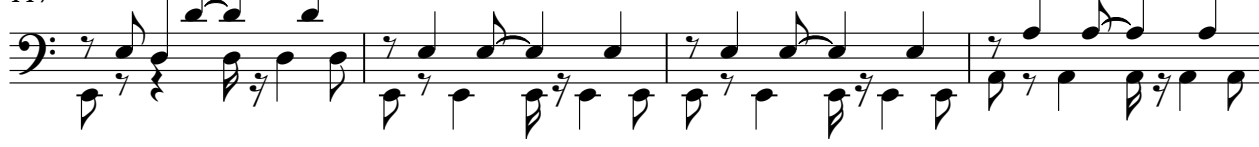

121

v.s.

125

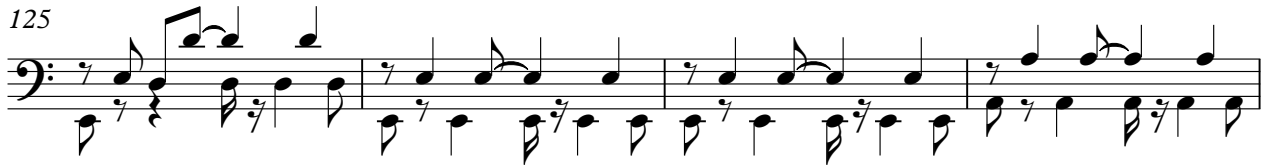

129

132

Muted Guit

Kiss - I Was Made for Loving You

♩ = 130,000137

2

5

7

9

11

13

15

17

19

21

V.S.

23

25

27

29

31

33

35

38

40

42

44

46

48

50

52

54

56

58

61

63

V.S.

65

67

69

71

73

75

77

79

81

83

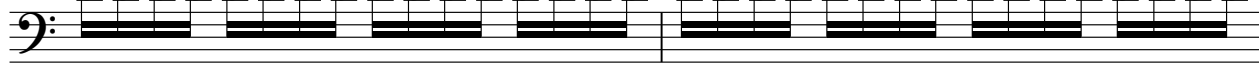

85

87

89

91

94

96

98

100

102

104

V.S.

106

108

110

112

114

116

118

120

122

124

126

128

130

132

134

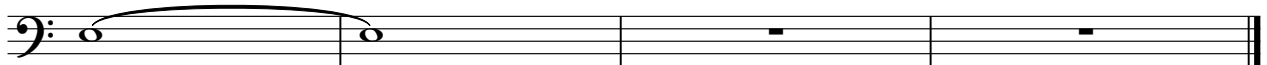

Kiss - I Was Made for Loving You

Organ 3

♩ = 130,000137

12

17

22

28

34

40

46

52

58

64

V.S.

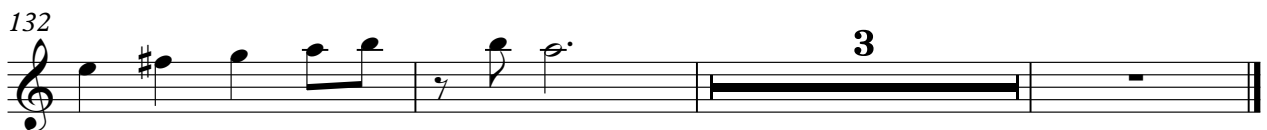
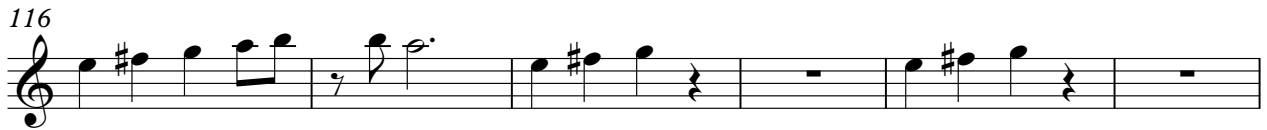
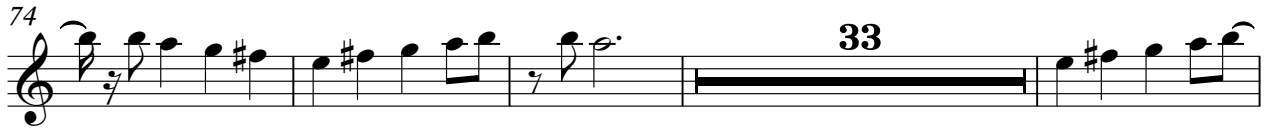

SynString1

Kiss - I Was Made for Loving You

♩ = 130,000137

35

41

15

61

68

75

81

87

90

13

106

112

119

125

131

Gun Shot

Kiss - I Was Made for Loving You

♩ = 130,000137

94

99

106

12

122

12
