

Kiss - Rock And Roll All Nite

♩ = 148,000153

Drums

Drums

Drums

4

Drums

Drums

Drums

Drums

Drums

Drums

Drums

Guitar

Guitar

Bass

Piano

6

Drums

Drums

Drums

Drums

Drums

Guitar

Guitar

Bass

Piano

8

Drums

Drums

Drums

Drums

Drums

Guitar

Guitar

Bass

Piano

10

13

16

18

20

22

25

Drums

Drums

Drums

Drums

Drums

Drums

Drums

Guitar

Guitar

Bass

Vocals

Piano

27

Drums

Drums

Drums

Drums

Guitar

Guitar

Bass

Vocals

Piano

29

32

34

36

38

Drums

Drums

Drums

Drums

Drums

Drums

Guitar

Guitar

Bass

Vocals

Piano

40

43

46

48

50

Drums

Drums

Drums

Drums

Guitar

Guitar

Bass

Vocals

Piano

52

Drums

Drums

Drums

Drums

Drums

Drums

Guitar

Guitar

Bass

Vocals

Piano

55

Drums

Drums

Drums

Drums

Drums

Drums

Guitar

Guitar

Bass

Vocals

Piano

57

Drums

Drums

Drums

Drums

Guitar

Guitar

Bass

Vocals

Piano

Detailed description of the musical score: The score is for measures 57 and 58. It features seven staves. The top four staves are labeled 'Drums'. The first drum staff has a pattern of quarter notes and rests. The second drum staff has a pattern of eighth notes and quarter notes. The third drum staff has a pattern of eighth notes with 'x' marks above them. The fourth drum staff has a pattern of quarter notes and rests. The fifth staff is labeled 'Guitar' and has a treble clef with a key signature of one sharp (F#). It contains a complex chordal structure with many notes. The sixth staff is also labeled 'Guitar' and has a treble clef with a key signature of one sharp. It contains a melodic line with eighth notes and rests. The seventh staff is labeled 'Bass' and has a bass clef with a key signature of one sharp. It contains a simple eighth-note pattern. The eighth staff is labeled 'Vocals' and has a treble clef with a key signature of one sharp. It contains a few notes. The ninth staff is labeled 'Piano' and has a treble clef with a key signature of one sharp. It contains a complex chordal structure with many notes.

59

62

64

Drums

Drums

Drums

Drums

Drums

Drums

Guitar

Guitar

Bass

Vocals

Piano

66

68

71

Drums

Drums

Drums

Drums

Drums

Drums

Vocals

74

Drums

Drums

Drums

Drums

Drums

Drums

Drums

Guitar

Guitar

Bass

Vocals

Piano

77

Drums

Drums

Drums

Drums

Drums

Drums

Drums

Guitar

Guitar

Bass

Vocals

Piano

79

Drums

Drums

Drums

Drums

Guitar

Guitar

Bass

Vocals

Piano

81

Drums

Drums

Drums

Drums

Drums

Drums

Drums

Guitar

Guitar

Bass

Vocals

Piano

83

Drums

Drums

Drums

Drums

Drums

Guitar

Guitar

Bass

Vocals

Piano

85

Drums

Drums

Drums

Drums

Drums

Drums

Guitar

Guitar

Bass

Vocals

Piano

87

Drums

Drums

Drums

Drums

Drums

Guitar

Guitar

Bass

Vocals

Piano

89

Drums

Drums

Drums

Drums

Drums

Drums

Drums

Drums

Guitar

Guitar

Bass

Vocals

Piano

91

Drums

Drums

Drums

Drums

Drums

Guitar

Guitar

Bass

Vocals

Piano

93

Drums

Drums

Drums

Drums

Drums

Drums

Drums

Guitar

Guitar

Bass

Vocals

Piano

95

97

99

101

Drums

Drums

Drums

Drums

Drums

Drums

Drums

Guitar

Guitar

Bass

Piano

Drums

Drums

Drums

Drums

Guitar

Guitar

Bass

Piano

103

104

Drums

Kiss - Rock And Roll All Nite

♩ = 148,000153

V.S.

61

67

73

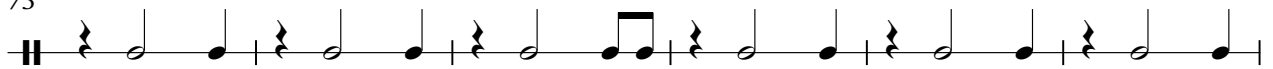

79

85

91

97

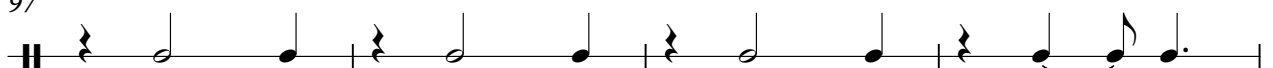

101

Kiss - Rock And Roll All Nite

Drums

♩ = 148,000153

7

12

17

22

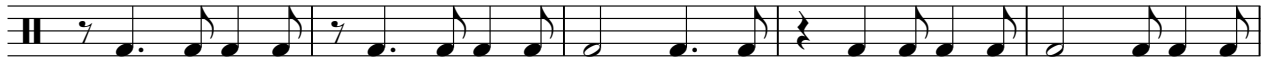

27

32

37

42

47

V.S.

52

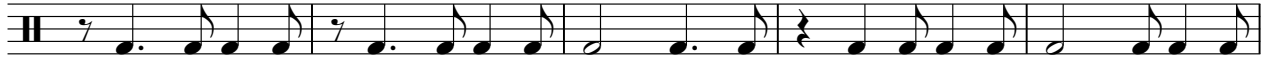

57

62

67

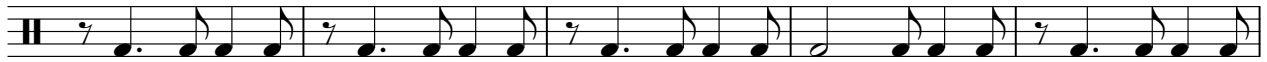

72

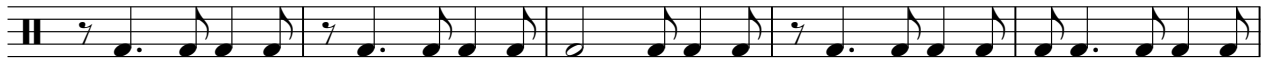

77

82

87

92

97

101

2

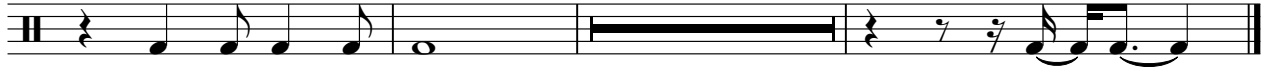

Kiss - Rock And Roll All Nite

Drums

♩ = 148,000153

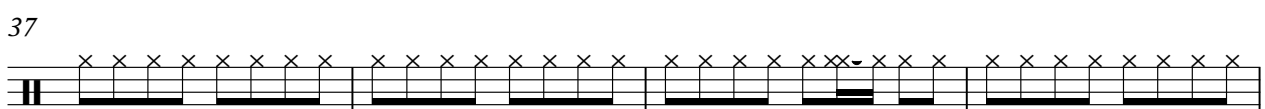
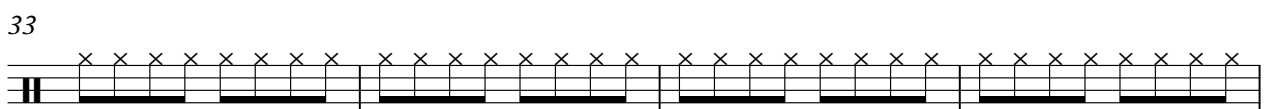
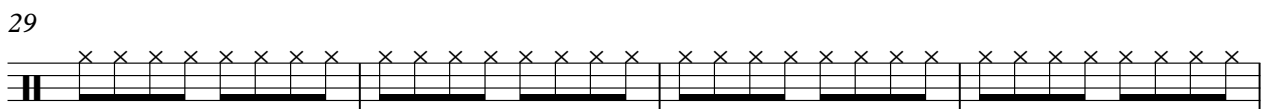
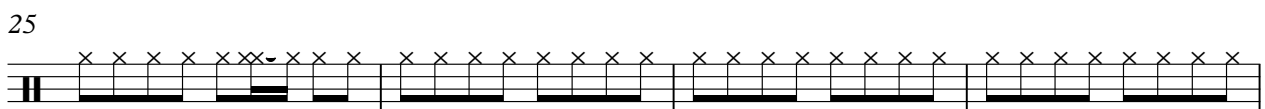
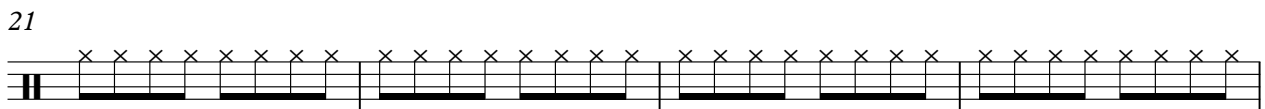
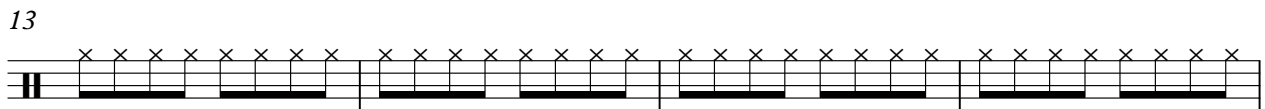
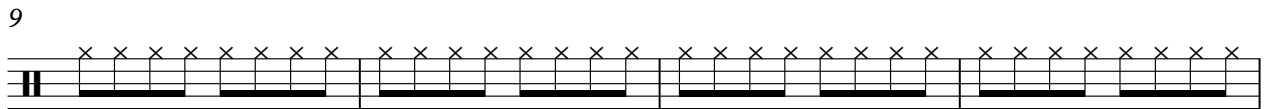
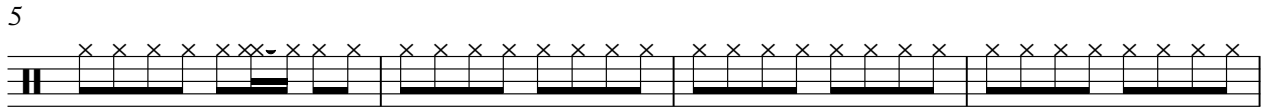

V.S.

41

45

49

53

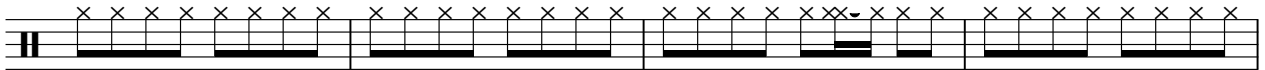

57

61

65

69

73

77

81

85

89

93

97

100

4

Kiss - Rock And Roll All Nite

Drums

♩ = 148,000153

3

9

19

30

39

49

60

70

81

89

2

Drums

97

102

Kiss - Rock And Roll All Nite

Drums

♩ = 148,000153

3

9

15

21

32

39

45

51

62

66

2

Drums

78

86

94

101

Drums

Kiss - Rock And Roll All Nite

♩ = 148,000153

3 10

17 6

28 10 6

47 6

58 17 24

101 2 3

Percussion

Kiss - Rock And Roll All Nite

♩ = 148,000153

103

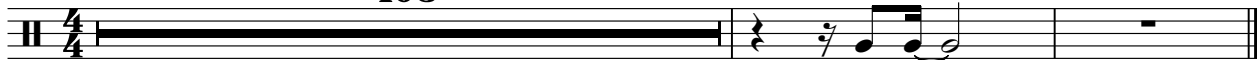

Drums

Kiss - Rock And Roll All Nite

♩ = 148,000153

30 3

36 25 3 3

69 3

78 3 3 3

90 3 3

98 6

Drums

Kiss - Rock And Roll All Nite

♩ = 148,000153

30 3

36 25 3 3

69 3

78 3 3 3

90 3 3

98 6

Kiss - Rock And Roll All Nite

Guitar

♩ = 148,000153

3

7

11

16

20

25

29

34

39

43

V.S.

48

52

56

61

66

77

82

85

88

92

97

101

103

Kiss - Rock And Roll All Nite

Guitar

♩ = 148,000153

3

7

11

15

19

23

26

29

33

37

41

45

49

53

57

62

66

77

81

84

87

90

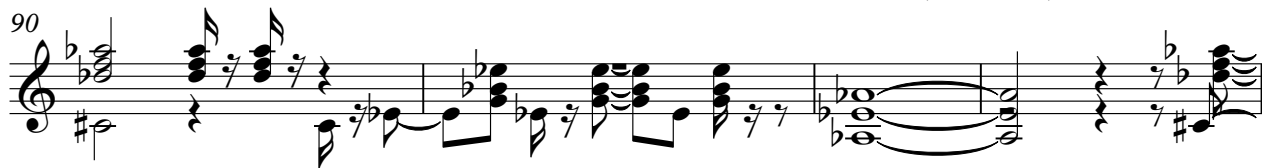

94

98

101

103

104

Kiss - Rock And Roll All Nite

Bass

♩ = 148,000153

3

8

12

16

21

25

29

34

39

43

V.S.

47

51

55

59

64

69

80

85

89

93

98

102

Kiss - Rock And Roll All Nite

Vocals

♩ = 148,000153

9

13

18

22

27

32

35

83

87

91

95

98

Kiss - Rock And Roll All Nite

Piano

♩ = 148,000153

3

7

10

14

18

22

26

31

34

37

V.S.

83

86

89

92

96

99

102

104