

Kiss - Shout It Out Loud

♩ = 137,000061

Gene (Vocals) - Bass clef, 4/4 time, mostly rests.

Peter - Treble clef, 4/4 time, rhythmic guitar accompaniment with eighth notes.

Paul (Vocals) - Treble clef, 4/4 time, mostly rests.

Ace - Treble clef, 4/4 time, melodic guitar line with slurs and accents.

Ace (Lead) - Treble clef, 4/4 time, mostly rests.

Feedback (bank 8) - Treble clef, 4/4 time, mostly rests.

Lead unisons - Treble clef, 4/4 time, mostly rests.

Gene - Bass clef, 4/4 time, bass line with slurs and accents.

Paul - Treble clef, 4/4 time, melodic line with slurs and accents.

Peter - Treble clef, 4/4 time, rhythmic guitar accompaniment with eighth notes, starting at measure 6.

Paul (Vocals) - Treble clef, 4/4 time, mostly rests.

Ace - Treble clef, 4/4 time, melodic guitar line with slurs and accents.

Feedback (bank 8) - Treble clef, 4/4 time, mostly rests.

Gene - Bass clef, 4/4 time, bass line with slurs and accents.

Paul - Treble clef, 4/4 time, melodic line with slurs and accents.

10

14

17 3

Gene (Vocals)

Peter

Paul (Vocals)

Ace

Gene

Paul

20

Gene (Vocals)

Peter

Ace

Gene

Paul

23

Gene (Vocals)

Peter

Paul (Vocals)

Ace

Gene

Paul

26

Gene (Vocals)

Peter

Paul (Vocals)

Ace

Gene

Paul

30

Gene (Vocals)
Peter
Paul (Vocals)
Ace
Gene
Paul

33

Gene (Vocals)
Peter
Paul (Vocals)
Ace
Gene
Paul

36

Gene (Vocals)

Peter

Paul (Vocals)

Ace

Gene

Paul

40

Gene (Vocals)

Peter

Paul (Vocals)

Ace

Gene

Paul

44 7

Gene (Vocals)

Peter

Ace

Gene

Paul

47

Gene (Vocals)

Peter

Paul (Vocals)

Ace

Gene

Paul

50

Gene (Vocals)

Peter

Paul (Vocals)

Ace

Gene

Paul

52

Gene (Vocals)

Peter

Paul (Vocals)

Ace

Gene

Paul

54

Gene (Vocals)

Peter

Paul (Vocals)

Ace

Gene

Paul

55

Gene (Vocals)

Peter

Paul (Vocals)

Ace

Gene

Paul

56

Peter

Ace

Gene

Paul

57

Gene (Vocals)
Peter
Paul (Vocals)
Ace
Gene
Paul

59

Gene (Vocals)
Peter
Paul (Vocals)
Ace
Ace (Lead)
Lead unisons
Gene
Paul

73

Gene (Vocals)

Peter

Paul (Vocals)

Paul

74

Gene (Vocals)

Peter

Paul (Vocals)

Paul

75

Gene (Vocals)

Peter

Paul (Vocals)

Gene

Paul

77

Gene (Vocals)

Peter

Paul (Vocals)

Gene

Paul

78

Gene (Vocals)

Peter

Paul (Vocals)

Gene

Paul

79

Peter

Paul (Vocals)

Gene

Paul

80

Gene (Vocals)

Peter

Paul (Vocals)

Ace

Gene

Paul

81

Gene (Vocals)

Peter

Paul (Vocals)

Ace

Gene

Paul

82 17

Gene (Vocals)
Peter
Paul (Vocals)
Ace
Gene
Paul

83

Gene (Vocals)
Peter
Ace
Gene
Paul

84

Gene (Vocals)

Peter

Paul (Vocals)

Ace

Gene

Paul

85

Gene (Vocals)

Peter

Paul (Vocals)

Ace

Gene

Paul

86

Gene (Vocals)

Peter

Paul (Vocals)

Ace

Gene

Paul

88

Gene (Vocals)

Peter

Paul (Vocals)

Ace

Gene

Paul

90

Gene (Vocals)

Peter

Paul (Vocals)

Ace

Gene

Paul

93

Gene (Vocals)

Peter

Paul (Vocals)

Ace

Gene

Paul

Gene (Vocals)

Peter

Ace

Gene

Paul

100 Paul

101 Paul

102 Paul

104 Paul

106 Paul

108 Paul

109 Paul

110 Paul

112 Paul

113 Paul

114 Paul

116 Paul

117 Paul

118 Paul

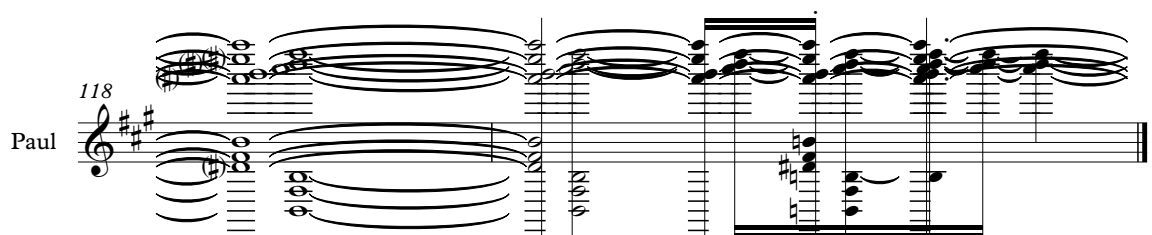

Gene (Vocals) Kiss - Shout It Out Loud

♩ = 137,000061

9 3 2

17

21

25

31 3

39 2

45

49

54

58 8

2

Gene (Vocals)

68

73

80

85

91

Peter

Kiss - Shout It Out Loud

♩ = 137,000061

7

12

16

20

24

28

32

36

40

V.S.

Peter

44

48

52

56

60

64

68

72

76

80

Peter

3

84

88

92

96

20

Paul (Vocals) Kiss - Shout It Out Loud

♩ = 137,000061

8

13

17 6

27

33

38

43 6

53

57 8

68

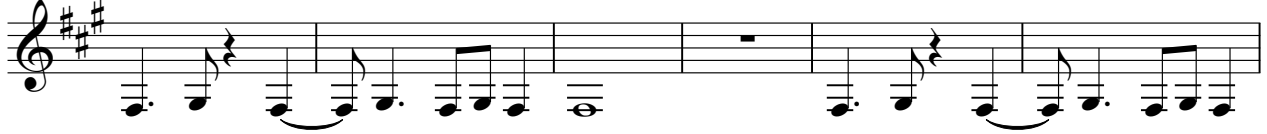

74

79

85

90

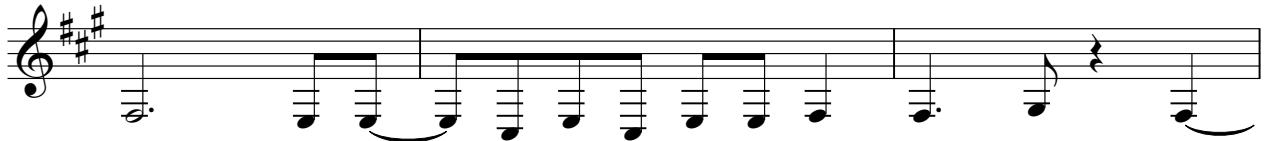

93

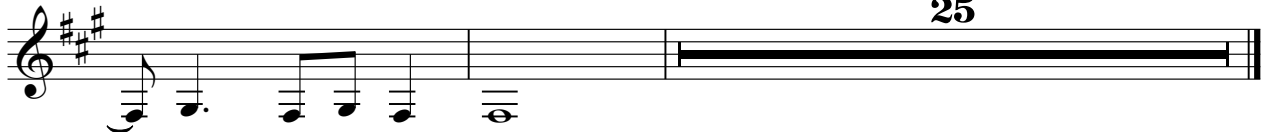

Kiss - Shout It Out Loud

Ace

♩ = 137,000061

2

8

13

17

20

23

27

32

37

42

V.S.

97

Ace (Lead)

Kiss - Shout It Out Loud

♩ = 137,000061

9 49 6

61

6 6

65 52

Feedback (bank 8) Kiss - Shout It Out Loud

♩ = 137,000061

7 109

Lead unisons Kiss - Shout It Out Loud

♩ = 137,000061

9 49

60

3 56

Gene

Kiss - Shout It Out Loud

$\text{♩} = 137,000061$
2

8

13

17

21

25

30

35

39

43

V.S.

47

52

57

61

65

77

81

85

89

93

97

20

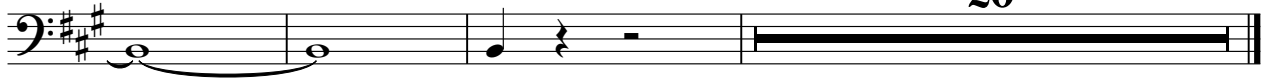

Paul

Kiss - Shout It Out Loud

♩ = 137,000061

2

8

13

17

21

25

29

34

43

51

V.S.

2

53

54

55

56

57

59

61

63

64

65

V.S.

4

91

96

100

101

102

104

105

106

108

109

V.S.
