

Klaatu - Hope

0.0"
1.1.00
Blake Wallace klaatu@texoma.net

♩ = 113,000099

10

13

18

22

26

38

42

45

Perc.

E. Gtr.

E. Gtr.

E. Bass

Perc. Organ

Band.

Vla.

Vla.

Vla.

Solo

48

Perc.

E. Bass

Perc. Organ

Band.

Vla.

Solo

52

Perc.

E. Gtr.

E. Gtr.

E. Bass

Perc. Organ

Band.

Vla.

Solo

56

Perc.

E. Gtr.

E. Gtr.

E. Bass

Perc. Organ

Band.

Vla.

Vla.

Solo

60

64

67

Perc. E. Gtr. E. Gtr. E. Bass Band. Vla. Vla. Solo

70

Perc. E. Gtr. E. Gtr. E. Bass Band. Vla. Vla. Solo

82

86

90

Perc. E. Bass Perc. Organ Band. Vla. Solo

94

Perc. E. Bass Perc. Organ Band. Vla. Solo

97

100

103

E. Gtr.

E. Gtr.

E. Bass

Perc. Organ

Vla.

Vla.

Solo

Percussion

Klaatu - Hope

♩ = 113,000099

3

9

15

21

27

32

37

42

47

52

V.S.

Electric Guitar Klaatu - Hope

♩ = 113,000099

20

26 **5** **2** **7**

43 **9**

57

63 **3** **3**

70

76 **7** **14**

100 **2**

♩ = 113,000099

20

26 5 2

36 7 3

46 9

59 3 3

66 3

70

75 7

86 14

102 2

Fretless Electric Bass Klaatu - Hope

♩ = 113,000099

3

10

16

22

26

30

35

42

46

51

V.S.

Percussive Organ Klaatu - Hope

♩ = 113,000099

7

13

19

26

32

36

Percussive Organ

42

48

55

18

78

83

88

94

100

104

88

92

96

Viola

Klaatu - Hope

♩ = 113,000099

23

30

38

45

12

62

68

75

7

87

93

2

Viola

98

103

Viola

Klaatu - Hope

♩ = 113,000099

44

6

48

54

50

Viola

Klaatu - Hope

♩ = 113,000099

62

67

74

22

100

103

Viola

Klaatu - Hope

♩ = 113,000099

42

45

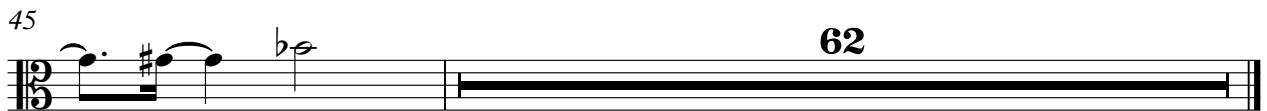

Solo

Klaatu - Hope

♩ = 113,000099

3

10

15

20

26

33

40

47

52

58

V.S.

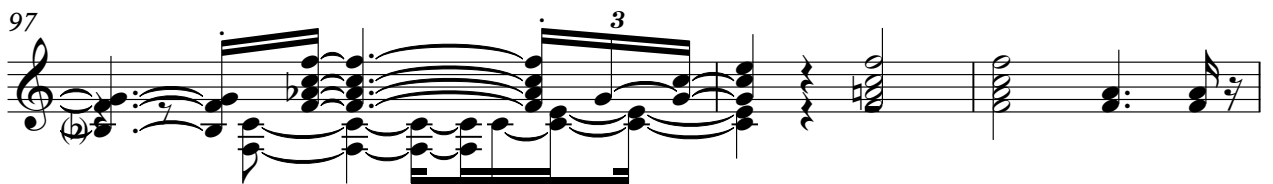
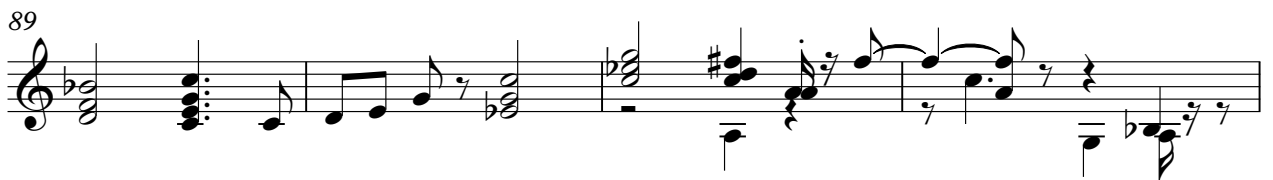

Solo

3

103
