

KLB - Alguem Te Ama

0.0*
1.1.00
Alguem Te Ama - Chitinho (Brett Cross) - diovirtualmidi.cjb.net - Tel:(31)3352-7444

♩ = 104,000015

Alto Saxophone

Percussion

Jazz Guitar

Electric Guitar

Fretless Electric Bass

Words

Synth Voice

♩ = 104,000015

Synth Strings

Violoncello

6

Alto Sax.

Perc.

E. Gtr.

E. Bass

Words

Syn. Voice

Syn. Str.

11

Alto Sax.

Perc.

E. Gtr.

E. Bass

Words

15

Alto Sax.

Perc.

E. Gtr.

E. Bass

Words

20

Alto Sax.

Perc.

J. Gtr.

E. Gtr.

E. Bass

Words

Vc.

25

Alto Sax.

Perc.

J. Gtr.

E. Gtr.

E. Bass

Words

Vc.

29

Alto Sax.

Perc.

J. Gtr.

E. Gtr.

E. Bass

Words

Vc.

34

Alto Sax. 

Perc. 

J. Gr. 

E. Gr. 

E. Bass 

Words 

Vc. 

38

Alto Sax. 

Perc. 

E. Gr. 

E. Bass 

Words 

42

Alto Sax. 

Perc. 

E. Bass 

Words 

Vc. 

47

Alto Sax.
Perc.
J. Gtr.
E. Gtr.
E. Bass
Words
Vc.

52

Alto Sax.
Perc.
J. Gtr.
E. Gtr.
E. Bass
Words
Syn. Str.
Vc.

56

Alto Sax.

Perc.

J. Gtr.

E. Gtr.

E. Bass

Words

Syn. Str.

Vc.

61

Alto Sax.

Perc.

J. Gtr.

E. Gtr.

E. Bass

Words

Syn. Str.

Vc.

65

Alto Sax.

Perc.

J. Gtr.

E. Gtr.

E. Bass

Words

Syn. Voice

Syn. Str.

Vc.

70

Alto Sax.

Perc.

J. Gtr.

E. Gtr.

E. Bass

Words

Syn. Voice

Vc.

75

Alto Sax.

Perc.

J. Gtr.

E. Gtr.

E. Bass

Words

Syn. Voice

Syn. Str.

Vc.

79

Alto Sax.

Perc.

J. Gtr.

E. Gtr.

E. Bass

Words

Syn. Str.

Vc.

83

Alto Sax. Perc. J. Gtr. E. Bass Words Syn. Voice Syn. Str. Vc.

85

Alto Sax. Perc. J. Gtr. E. Gtr. E. Bass Words Syn. Voice Vc.

89

Alto Sax. Perc. J. Gtr. E. Gtr. E. Bass Words Syn. Str. Vc.

93

Alto Sax. Perc. J. Gtr. E. Gtr. E. Bass Words Syn. Voice Syn. Str. Vc.

97

Alto Sax.
Perc.
J. Gtr.
E. Gtr.
E. Bass
Words
Syn. Voice
Syn. Str.
Vc.

100

Alto Sax.
Perc.
J. Gtr.
E. Gtr.
E. Bass
Words
Syn. Voice
Syn. Str.
Vc.

105

Alto Sax.

Perc.

Rhythmic notation for Percussion, consisting of a series of 'x' marks above a staff and notes below, indicating a steady beat.

J. Gtr.

E. Gtr.

E. Bass

Words

Syn. Str.

Vc.

KLB - Alguem Te Ama

Alto Saxophone

♩ = 104,000015

2

9

13

17

21

25

29

33

37

40

V.S.

43

47

52

56

60

64

68

72

76

80

85

89

93

98

103

106

KLB - Alguem Te Ama

Percussion

♩ = 104,000015

5

9

13

17

21

25

29

33

37

V.S.

41

45

49

53

57

61

65

69

73

77

Percussion

81

85

89

93

97

101

105

T	5 5 5 5 5 5 5	5 5 5 5 5 5 5	5 5 5 5 5 5 5	6 6 6 6 6 6 6
A	6 6 6 6 6 6 6	6 5 5 5 5 5 5	6 6 6 6 6 6 6	3 3 6 6 6 6 6
B	3 0 0 0 0 0 3	0 3 0 0 0 3 0	5 5 5 5 5 5 5	1 3 3 4 4 4 3

T	5 5 5 5 5 5 5	3 3 3 3 3 3 3	2 2 2 2 2 2 2	2 2 2 2 2 2 2
A	6 6 6 6 6 6 6	4 4 4 4 4 4 4	3 3 3 3 3 3 3	3 3 3 3 3 3 3
B	3 3 0 0 3 0 0	3 3 3 3 3 3 3	3 3 3 3 3 3 3	3 3 3 3 3 3 3

T	3 3 3 3 3 3 3	6 6 6 6 6 6 6	5 5 5 5 5 5 5	6 6 6 6 6 6 6
A	3 3 3 3 3 3 3	6 6 6 6 6 6 6	6 6 6 6 6 6 6	6 6 6 6 6 6 6
B	1 1 1 1 1 1 1	4 4 4 4 4 4 4	3 0 0 0 3 0 0	5 5 5 5 5 5 5

T	6 6 6 6 6 6 6	1 5 5 5 5 5 5	5 5 5 5 5 5 5	5 5 5 5 5 5 5
A	6 6 6 6 6 6 6	1 6 6 6 6 6 6	0 5 5 5 5 5 5	6 6 6 6 6 6 6
B	1 1 1 1 1 1 1	0 0 0 0 3 3 3	0 3 3 3 3 3 3	6 6 6 6 6 6 6

T	6 6 6 6 6 6 6	5 5 5 5 5 5 5	3 3 3 3 3 3 3	2 2 2 2 2 2 2
A	6 6 6 6 6 6 6	6 6 6 6 6 6 6	4 4 4 4 4 4 4	3 3 3 3 3 3 3
B	4 4 4 4 4 4 4	0 0 3 3 3 3 3	3 3 3 3 3 3 3	3 3 3 3 3 3 3

T	2 2 2 2 2 2 2	3 3 3 3 3 3 3	6 6 6 6 6 6 6	1 5 5 5 5 5 5
A	3 3 3 3 3 3 3	3 3 3 3 3 3 3	6 6 6 6 6 6 6	6 6 6 6 6 6 6
B	3 2 2 2 2 3 3	3 3 3 3 3 3 3	4 4 4 4 4 4 4	1 0 3 3 3 3 3

T	6 6 6 6 6 6 6	6 6 6 6 6 6 6	5 5 5 5 5 5 5	5 5 5 5 5 5 5
A	6 6 6 6 6 6 6	6 6 6 6 6 6 6	6 6 6 6 6 6 6	6 5 5 5 5 5 5
B	5 5 5 5 5 5 5	5 5 5 5 5 5 5	0 0 0 0 0 0 3	0 3 3 3 3 3 3

T	5 5 5 5 5 5 5	6 6 6 6 6 6 6	5 5 5 5 5 5 5	3 3 3 3 3 3 3
A	6 6 6 6 6 6 6	6 6 6 6 6 6 6	6 6 6 6 6 6 6	4 4 4 4 4 4 4
B	5 5 5 5 5 5 5	4 4 4 4 4 4 4	3 3 3 3 3 3 3	3 3 3 3 3 3 3

T	2 2 2 2 2 2 2	2 2 2 2 2 2 2	3 3 3 3 3 3 3	3 3 3 3 3 3 3
A	3 3 3 3 3 3 3	3 3 3 3 3 3 3	3 3 3 3 3 3 3	3 3 3 3 3 3 3
B	3 2 2 2 2 2 2	2 2 2 2 2 2 2	1 1 1 1 1 1 1	1 1 1 1 1 1 1

T	6 6 6 6 6 6 6	1 1	
A	6 6 6 6 6 6 6	1 1	
B	4 4 4 4 4 4 4	0	

KLB - Alguem Te Ama

Electric Guitar

♩ = 104,000015

5

11

16

27

32

38

48

53

58

62

2

7

6

6

♩ = 104,000015

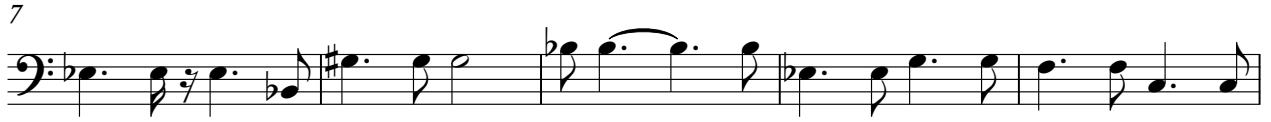

102

106

KLB - Alguem Te Ama

Words

♩ = 104,000015

5

9

13

16

21

V.S.

26

30

35

38

42

48

52

56

61

64

69

74

V.S.

78

83

86

89

93

97

99

102

106

studiovirtual@ig.com.br studiovirtualmidi.cjb.net

Tel: (41) 3352

Synth Voice

KLB - Alguem Te Ama

♩ = 104,000015

4

10

56

70

2

76

7

88

8

99

9

KLB - Alguem Te Ama

Synth Strings

♩ = 104,000015

4

10

42

57

64

70

6

81

84

90

96

97

6

3

4

3

3

4

3

3

4

3

6

3

2

Synth Strings

102

106

Violoncello

KLB - Alguem Te Ama

♩ = 104,000015

23

28

34

45

52

57

63

70

75

80

V.S.

2

Vicibongello

85

90

95

101

106
