

# KLB - Chuvas de Verao 3

♩ = 117,999901

2

4

Perc.

J. Gtr.

E. Gtr.

E. Bass

FM

6

Perc.

J. Gtr.

E. Gtr.

E. Bass

FM

8

Perc.

J. Gtr.

E. Gtr.

E. Bass

FM

10

Fl.

Perc.

J. Gtr.

E. Gtr.

E. Bass

FM

Lead 1

\* \* Ve io fei to nu vem

12

Fl.

Perc.

J. Gtr.

E. Gtr.

E. Bass

Lead 1

Nu ma ven ta ni a

14

Fl.

Perc.

J. Gtr.

E. Gtr.

Lead 1

Che ia de pai xao Tar de de ve

16

Fl. Perc. J. Gtr. E. Gtr. Lead 1

ra o Cho vi a

18

Fl. Perc. J. Gtr. E. Gtr. Lead 1

En trou pe los meus o lhós

20

Fl.

Perc.

J. Gtr.

E. Gtr.

Lead 1

Su til e tao fu gaz

22

Fl.

Perc.

J. Gtr.

E. Gtr.

Lead 1

Fe ra fu gi ti va Nu ma ten ta

24

Fl.

Perc.

J. Gtr.

E. Gtr.

Lead 1

ti va De pa z

26

Fl.

Perc.

J. Gtr.

E. Gtr.

E. Bass

FM

Syn. Str.

Lead 1

Re la xou meus ner vos

28

Fl.

Perc.

J. Gtr.

E. Gtr.

E. Bass

FM

Syn. Str.

Lead 1

Sen ti men to\_a la do

30

Fl.

Perc.

J. Gtr.

E. Gtr.

E. Bass

FM

Syn. Str.

Lead 1

Sen ti mi nar na pe le Trans pi rar de

32

Fl.

Perc.

J. Gtr.

E. Gtr.

E. Bass

FM

Syn. Str.

Lead 1

le ve Pe ca do

34

Fl.

Perc.

J. Gtr.

E. Gtr.

E. Bass

FM

Syn. Str.

Lead 1

Re vi rei teus po ros

Vla.

36

Fl.

Perc.

J. Gtr.

E. Gtr.

E. Bass

FM

Syn. Str.

Lead 1

Vla.

Re lam pa go\_e vi ril

38

Fl.

Perc.

J. Gtr.

E. Gtr.

E. Bass

FM

Syn. Str.

Lead 1

Vla.

Ra ja da de ven to\_em Bei jos tur bu

40

Fl.

Perc.

J. Gtr.

E. Gtr.

E. Bass

FM

Syn. Str.

Lead 1

Vla.

len tos Se du ziu Ye ah

42

Fl.

Perc.

J. Gtr.

E. Gtr.

E. Bass

FM

Syn. Str.

Lead 1

Na ve gar teus

Lead 6

Vla.

Vla.

3

43

Fl.

Perc.

J. Gtr.

E. Gtr.

E. Gtr.

E. Bass

FM

Syn. Str.

Lead 1

so nhos

Lead 6

Vla.

Vla.

44

Fl.

Perc.

J. Gtr.

E. Gtr.

E. Gtr.

E. Bass

FM

Syn. Str.

Lead 1

Re gar teu sen ti men

Lead 6

Vla.

Vla.

45

Fl.

Perc.

J. Gtr.

E. Gtr.

E. Gtr.

E. Bass

FM

Syn. Str.

Lead 1

to

Lead 6

Vla.

Vla.

3

46

Fl.

Perc.

J. Gtr.

E. Gtr.

E. Gtr.

E. Bass

FM

Syn. Str.

Lead 1

Lead 6

Vla.

Vla.

Or va lho de a mor

48

Fl.

Perc.

J. Gtr.

E. Gtr.

E. Gtr.

E. Bass

FM

Syn. Str.

Lead 1

Lead 6

Vla.

Vla.

Flor de pen sa men

49

Fl.

Perc.

J. Gtr.

E. Gtr.

E. Gtr.

E. Bass

FM

Syn. Str.

Lead 1

to Yeah ye

Lead 6

Vla.

Vla.

50

Fl.

Perc.

J. Gtr.

E. Gtr.

E. Gtr.

E. Bass

FM

Syn. Str.

Lead 1

ah Nu vem pas sa

Lead 6

Vla.

Vla.

6

51

Fl.

Perc.

J. Gtr.

E. Gtr.

E. Gtr.

E. Bass

FM

Syn. Str.

Lead 1

Lead 6

Vla.

Vla.

gei ra

52

Fl.

Perc.

J. Gtr.

E. Gtr.

E. Gtr.

E. Bass

FM

Syn. Str.

Lead 1

In ver no de pai

Lead 6

Vla.

Vla.

53

Fl.

Perc.

J. Gtr.

E. Gtr.

E. Gtr.

E. Bass

FM

Syn. Str.

Lead 1

Lead 6

Vla.

Vla.

xa o

54

Fl.

Perc.

J. Gtr.

E. Gtr.

E. Gtr.

E. Bass

FM

Syn. Str.

Lead 1

A mor de pri ma ve ra\_em Chu vas

Lead 6

Vla.

Vla.

56

Fl.

Perc.

J. Gtr.

E. Gtr.

E. Gtr.

E. Bass

FM

Syn. Str.

Lead 1

de ve ra

Lead 6

Vla.

57

Fl.

Perc.

J. Gtr.

E. Gtr.

E. Gtr.

E. Bass

FM

Syn. Str.

Lead 1

Lead 6

Vla.

58

Perc.

J. Gtr.

E. Gtr.

E. Gtr.

E. Bass

FM

Syn. Str.

Lead 1

60

Perc.

J. Gtr.

E. Gtr.

E. Bass

FM

Lead 1

62

Perc.

J. Gtr.

E. Gtr.

E. Bass

FM

Lead 1

64

Perc.

J. Gtr.

E. Gtr.

E. Bass

FM

Lead 1

66

Fl.

Perc.

J. Gtr.

E. Gtr.

E. Bass

FM

Syn. Str.

Lead 1

\* \* Re la xou meus ner vos

68

Fl.

Perc.

J. Gtr.

E. Gtr.

E. Bass

FM

Syn. Str.

Lead 1

Sen ti men to\_a la do

70

Fl.

Perc.

J. Gtr.

E. Gtr.

E. Bass

FM

Syn. Str.

Lead 1

Sen ti mi nar na pe le Trans pi rar de

72

Fl.

Perc.

J. Gtr.

E. Gtr.

E. Bass

FM

Syn. Str.

Lead 1

le ve Pe ca do

74

Fl.

Perc.

J. Gtr.

E. Gtr.

E. Bass

FM

Syn. Str.

Lead 1

Vla.

Re vi rei teus po ros

76

Fl.

Perc.

J. Gtr.

E. Gtr.

E. Bass

FM

Syn. Str.

Lead 1

Vla.

Re lam pa go\_e vi ril

78

Fl.

Perc.

J. Gtr.

E. Gtr.

E. Bass

FM

Syn. Str.

Lead 1

Vla.

Ra ja da de ven to\_em Bei jostur bu

80

Fl.

Perc.

J. Gtr.

E. Gtr.

E. Bass

FM

Syn. Str.

Lead 1

Vla.

len tos Se du ziu Ye ah

82

Fl.

Perc.

J. Gtr.

E. Gtr.

E. Gtr.

E. Bass

FM

Syn. Str.

Lead 1

Nave gar teus so nhos

Lead 6

Vla.

Vla.

3

84

Fl.

Perc.

J. Gtr.

E. Gtr.

E. Gtr.

E. Bass

FM

Syn. Str.

Lead 1

Re gar teu sen ti men

Lead 6

Vla.

Vla.

85

Fl.

Perc.

J. Gtr.

E. Gtr.

E. Gtr.

E. Bass

FM

Syn. Str.

Lead 1

to

Lead 6

Vla.

Vla.

3

86

Fl.

Perc.

J. Gtr.

E. Gtr.

E. Gtr.

E. Bass

FM

Syn. Str.

Lead 1

Or va lho de a mor

Lead 6

Vla.

Vla.

88

Fl.

Perc.

J. Gtr.

E. Gtr.

E. Gtr.

E. Bass

FM

Syn. Str.

Lead 1

Lead 6

Vla.

Vla.

Flor de pen sa men

89

Fl.

Perc.

J. Gtr.

E. Gtr.

E. Gtr.

E. Bass

FM

Syn. Str.

Lead 1

to Yeah ye

Lead 6

Vla.

Vla.

90

Fl.

Perc.

J. Gtr.

E. Gtr.

E. Gtr.

E. Bass

FM

Syn. Str.

Lead 1

ah Nu vem pas sa

Lead 6

Vla.

Vla.

6

91

Fl.

Perc.

J. Gtr.

E. Gtr.

E. Gtr.

E. Bass

FM

Syn. Str.

Lead 1

gei ra

Lead 6

Vla.

Vla.

92

Fl.

Perc.

J. Gtr.

E. Gtr.

E. Gtr.

E. Bass

FM

Syn. Str.

Lead 1

In ver no de pai

Lead 6

Vla.

Vla.

93

Fl.

Perc.

J. Gtr.

E. Gtr.

E. Gtr.

E. Bass

FM

Syn. Str.

Lead 1

Lead 6

Vla.

Vla.

xa

o

94

Fl.

Perc.

J. Gtr.

E. Gtr.

E. Gtr.

E. Bass

FM

Syn. Str.

Lead 1

Lead 6

Vla.

Vla.

A mor de pri ma ve ra\_em Chu vas

96

Fl.

Perc.

J. Gtr.

E. Gtr.

E. Gtr.

E. Bass

FM

Syn. Str.

Lead 1

de ve ra

Lead 6

Vla.

97

Fl.

Perc.

J. Gtr.

E. Gtr.

E. Gtr.

E. Bass

FM

Syn. Str.

Lead 1

o Na ve gar teus

Lead 6

Vla.

Vla.

3

99

Fl.

Perc.

J. Gtr.

E. Gtr.

E. Gtr.

E. Bass

FM

Syn. Str.

Lead 1

so nhos

Lead 6

Vla.

Vla.

100

Fl.

Perc.

J. Gtr.

E. Gtr.

E. Gtr.

E. Bass

FM

Syn. Str.

Lead 1

Re gar teu sen ti men

Lead 6

Vla.

Vla.

101

Fl.

Perc.

J. Gtr.

E. Gtr.

E. Gtr.

E. Bass

FM

Syn. Str.

Lead 1

to

Lead 6

Vla.

Vla.

3

102

Fl.

Perc.

J. Gtr.

E. Gtr.

E. Gtr.

E. Bass

FM

Syn. Str.

Lead 1

Or va lho de a mor

Lead 6

Vla.

Vla.

104

Fl.

Perc.

J. Gtr.

E. Gtr.

E. Gtr.

E. Bass

FM

Syn. Str.

Lead 1

Lead 6

Vla.

Vla.

Flor de pen sa men

105

Fl.

Perc.

J. Gtr.

E. Gtr.

E. Gtr.

E. Bass

FM

Syn. Str.

Lead 1

to Yeah ye

Lead 6

Vla.

Vla.

106

Fl.

Perc.

J. Gtr.

E. Gtr.

E. Gtr.

E. Bass

FM

Syn. Str.

Lead 1

ah Nu vem pas sa

Lead 6

Vla.

Vla.

6

107

Fl.

Perc.

J. Gtr.

E. Gtr.

E. Gtr.

E. Bass

FM

Syn. Str.

Lead 1

Lead 6

Vla.

Vla.

gei ra

108

Fl.

Perc.

J. Gtr.

E. Gtr.

E. Gtr.

E. Bass

FM

Syn. Str.

Lead 1

In ver no de pai

Lead 6

Vla.

Vla.

109

Fl.

Perc.

J. Gtr.

E. Gtr.

E. Gtr.

E. Bass

FM

Syn. Str.

Lead 1

Lead 6

Vla.

Vla.

xa o

110

Fl.

Perc.

J. Gtr.

E. Gtr.

E. Gtr.

E. Bass

FM

Syn. Str.

Lead 1

A mor de pri ma ve ra\_em Chu vas

Lead 6

Vla.

Vla.

112

Fl.

Perc.

J. Gtr.

E. Gtr.

E. Gtr.

E. Bass

FM

Syn. Str.

Lead 1  
de ve ra

Lead 6

Vla.

113

114

Perc. J. Gtr. E. Gtr. E. Bass FM Syn. Str. Lead 1 Vla.

Flute

KLB - Chuvas de Verao 3

♩ = 117,999901

9

14

18

23

28

32

37

42

47

52

V.S.

..

Flute

3

111

4

# KLB - Chuvas de Verao 3

## Percussion

♩ = 117,999901

4

6

8

10

13

17

21

25

28

V.S.

92

94

96

98

100

102

104

106

108

110

V.S.

6

Percussion

112

114

♩ = 117,999901

2

6

9

12

15

18

20

23

26

29

V.S.

63

66

69

72

75

77

80

83

86

89

V.S.

92

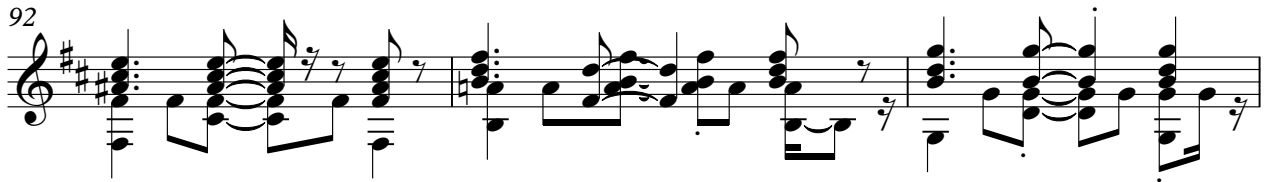

95

98

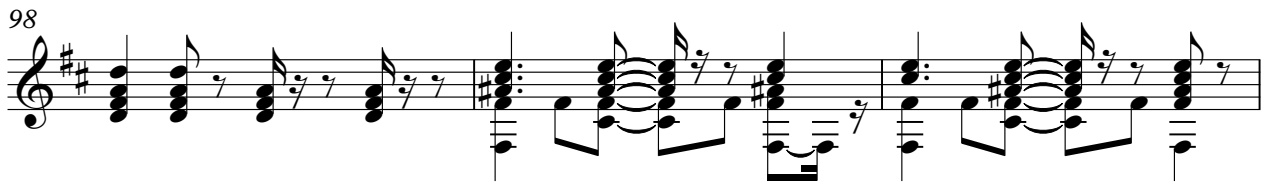

101

104

107

110

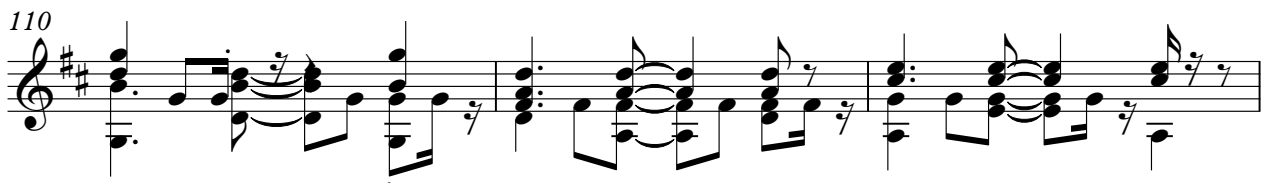

113

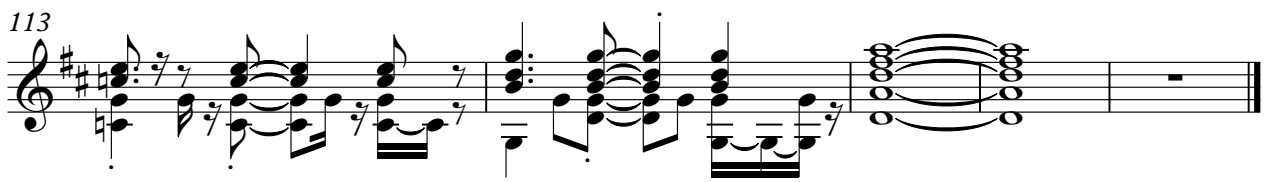

♩ = 117,999901

2

6

10

16

22

27

33

39

43

45

47

49

51

53

55

57

60

64

69

75

81

84

86

88

90

92

94

96

99

101

103

105

107

109

111

113

♩ = 117,999901

42

45

48

51

54

57

24

83

86

89

92

V.S.

95

98

101

104

107

110

112

# KLB - Chuvas de Verao 3

Electric Bass

♩ = 117,999901

**2**

6

10

**15**

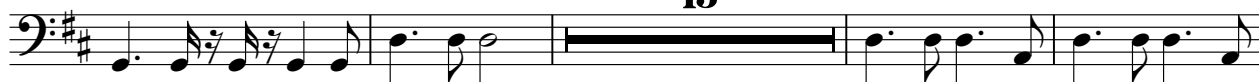

29

34

40

45

50

55

60

V.S.

..

64

69

74

80

85

90

95

100

105

110

113

♩ = 117,999901

2

7

11

16

31

37

42

47

53

59

64

69

75

80

85

91

97

103

109

113

KLB - Chuvas de Verao 3

Synth Strings

♩ = 117,999901

26

34

43

52

7

66

75

84

93

102

110

KLB - Chuvas de Verao 3

Lead 1 (Square)

♩ = 117,999901

9

\* \* Vici nuvem Nua ni a Chupai xao Tade

16

ra o Cho via Erpus o lhos Stil etao figaz Ffigi ti

23

vNuaa tiva De pa z Reaus ner vos Sma\_a la do

30

Setina pe lTraite leve Pe cado Reaus po ros Rango\_e viril

38

Radea to Bistu lenos Se dziu Yah Negaus sonhos Rgaen

45

to Oualho de amor Fidesaen toYeate ah Nasa geira

52

Veropai xa o Andma vera\_Ghuvas de ve ra o

59

63

\* \* Re la xou meus

67

ner vos Sma\_a la do .. Setina pe lTraite leve Pe cado

## Lead 1 (Square)

74

Reis po ros      Ramo\_e viril      Ralven to\_Brisu lenos      Se

81

driu Yah Natus so nhos      Ralven to      Oalho de amor

88

Falven toYeale ah Nupasa geira      Inroai xa      o Anopia

95

vera\_Chuvas de ve ra o      Natus so nhos      Ralven to

102

Oalho de amor      Falven toYeale ah Nupasa geira      Inroai

109

xa      o      Anodeprina ve ra\_enChuvas de      ve ra

113

o

KLB - Chuvas de Verao 3

Lead 6 (Voice)

♩ = 117,999901

41

45

50

53

57

84

88

91

95

100

V.S.

104

107

111

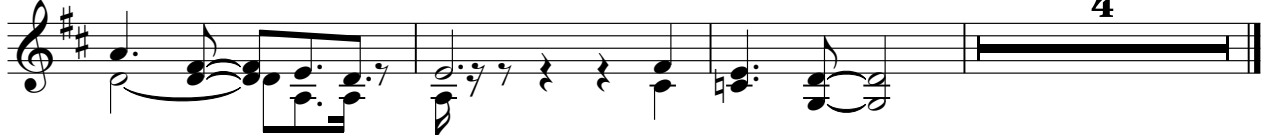

Viola

KLB - Chuvas de Verao 3

♩ = 117,999901

**41**

47

56

**24**

86

95

104

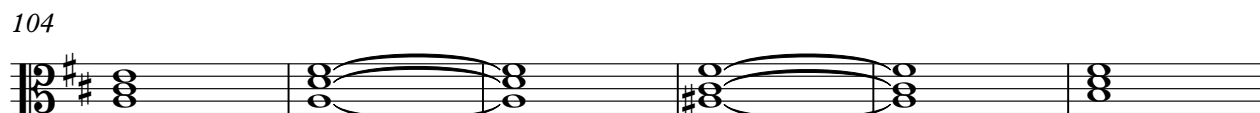

110

**4**

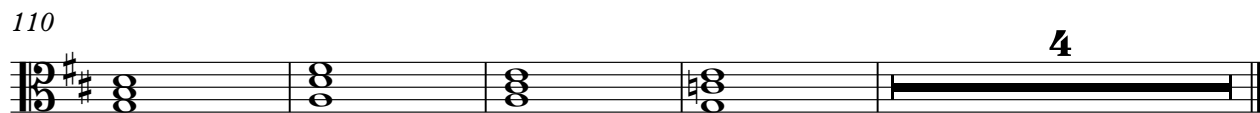

KLB - Chuvas de Verao 3

Viola

♩ = 117,999901

34

40

46

52

20

77

83

89

95

102

108

2

..

2

113
