

Green Day - Hitchin' A Ride

♩ = 150,000000 ♩ = 240,000000

Oboe

Oboe

Oboe

Alto Saxophone

Bassoon

Percussion

Jazz Guitar

Electric Guitar

Electric Guitar

Electric Guitar

Electric Guitar

Kora

Acoustic Bass

Electric Bass

Fretless Electric Bass

Violin

♩ = 150,000000 ♩ = 240,000000

6

Ob.
Ob.
Alto Sax.
Perc.
J. Gtr.
A. Bass
E. Bass
E. Bass

12

Ob.
Ob.
Alto Sax.
Perc.
J. Gtr.
A. Bass
E. Bass
E. Bass

18

Ob.
Ob.
Alto Sax.
Perc.
J. Gtr.
A. Bass
E. Bass
E. Bass

24

Ob.
Ob.
Alto Sax.
Perc.
J. Gtr.
A. Bass
E. Bass
E. Bass

30

Ob.
Ob.
Alto Sax.
Perc.
J. Gtr.
E. Gtr.
E. Gtr.
A. Bass
E. Bass
E. Bass

36

Perc.
E. Gtr.
E. Gtr.
A. Bass
E. Bass
E. Bass

42

Ob.
Ob.
Alto Sax.
Perc.
J. Gtr.
E. Gtr.
E. Gtr.
A. Bass
E. Bass
E. Bass

48

Ob.
Ob.
Alto Sax.
Perc.
J. Gtr.
A. Bass
E. Bass
E. Bass

54

Ob.
Ob.
Alto Sax.
Perc.
J. Gtr.
A. Bass
E. Bass
E. Bass

60

Ob.
Ob.
Alto Sax.
Perc.
J. Gtr.
A. Bass
E. Bass
E. Bass

66

Ob.
Ob.
Alto Sax.
Perc.
J. Gtr.
E. Gtr.
E. Gtr.
A. Bass
E. Bass
E. Bass

72

Perc.
E. Gtr.
E. Gtr.
A. Bass
E. Bass
E. Bass

78

Ob.
Ob.
Alto Sax.
Perc.
E. Gtr.
E. Gtr.
A. Bass
E. Bass
E. Bass

84

Ob.
Ob.
Alto Sax.
Perc.
E. Gtr.
E. Gtr.
A. Bass
E. Bass
E. Bass

89

Ob.
Ob.
Alto Sax.
Perc.
J. Gtr.
E. Gtr.
E. Gtr.
A. Bass
E. Bass
E. Bass

95

Ob.
Ob.
Alto Sax.
Perc.
J. Gtr.
A. Bass
E. Bass
E. Bass

101

Ob.
Ob.
Alto Sax.
Perc.
J. Gtr.
A. Bass
E. Bass
E. Bass
Vln.

108

Perc.
E. Gtr.
E. Gtr.
E. Gtr.
E. Gtr.
A. Bass
E. Bass
E. Bass
Vln.

114

Perc.

E. Gtr.

E. Gtr.

E. Gtr.

E. Gtr.

A. Bass

E. Bass

E. Bass

11

120

Perc.

E. Gtr.

E. Gtr.

E. Gtr.

E. Gtr.

A. Bass

E. Bass

E. Bass

126

Perc.

E. Gtr.

E. Gtr.

E. Gtr.

E. Gtr.

A. Bass

E. Bass

E. Bass

132

Ob.

Ob.

Alto Sax.

Perc.

E. Gtr.

E. Gtr.

E. Gtr.

E. Gtr.

A. Bass

E. Bass

E. Bass

138

Ob.
Ob.
Ob.
Alto Sax.
Bsn.
Perc.
E. Gtr.
E. Gtr.
A. Bass
E. Bass
E. Bass

144

Ob.
Ob.
Ob.
Alto Sax.
Bsn.
Perc.
E. Gtr.
E. Gtr.
A. Bass
E. Bass
E. Bass

150

Ob.
Ob.
Ob.
Alto Sax.
Bsn.
Perc.
E. Gtr.
E. Gtr.
E. Gtr.
E. Gtr.
A. Bass
E. Bass
E. Bass

156

Ob.
Ob.
Ob.
Alto Sax.
Bsn.
Perc.
E. Gtr.
E. Gtr.
E. Gtr.
E. Gtr.
A. Bass
E. Bass
E. Bass

161

Ob.
Ob.
Ob.
Alto Sax.
Bsn.
Perc.
E. Gtr.
E. Gtr.
E. Gtr.
E. Gtr.
A. Bass
E. Bass
E. Bass

165

Ob.
Ob.
Alto Sax.
Perc.
E. Gtr.
E. Gtr.
E. Gtr.
E. Gtr.
Kora
A. Bass
E. Bass
E. Bass

Green Day - Hitchin' A Ride

Oboe

♩ = 150,000000 ♩ = 240,000000

2 7

13

18

24

29

34 12

50

55

61

66 12

162

Green Day - Hitchin' A Ride

Oboe

♩ = 150,000000 ♩ = 240,000000

2 7

13

18

24

29

34 12

50

56

62

67 12

82

88

97

102

133

139

144

149

154

159

Oboe

3

163

Oboe

Green Day - Hitchin' A Ride

♩ = 150,000000 ♩ = 240,000000

2 **139**

145

152

158

7

Green Day - Hitchin' A Ride

Alto Saxophone

♩ = 150,000000 ♩ = 240,000000

82

87

92

5

101

106

27

137

142

147

152

157

Alto Saxophone

162

4

Bassoon

Green Day - Hitchin' A Ride

♩ = 150,000000 ♩ = 240,000000

2 **139**

145

152

158

7

Green Day - Hitchin' A Ride

Percussion

♩ = 150,000000 ♩ = 240,000000

2

7

12

17

22

27

32

36

40

45

V.S.

50

55

60

65

70

75

79

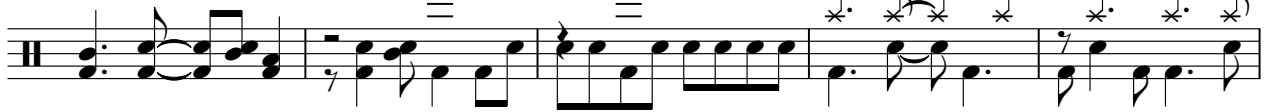

84

89

94

99

104

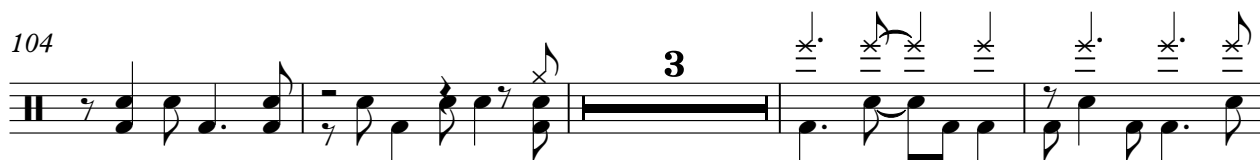

111

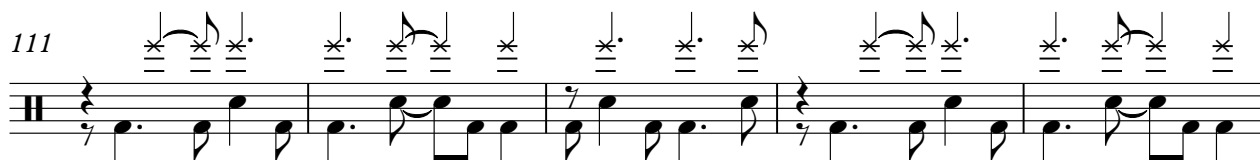

116

121

126

131

136

141

145

V.S.

150

154

159

164

♩ = 150,000000 ♩ = 240,000000

2

7

11

15

19

23

27

30

13

46

50

54

58

62

66

91

95

99

103

105

64

Green Day - Hitchin' A Ride

Electric Guitar

♩ = 150,000000 ♩ = 240,000000

V.S.

91 **18**

112

117

122

127

132

136

140

144

149

154

159

163

4

Green Day - Hitchin' A Ride

Electric Guitar

♩ = 150,000000 ♩ = 240,000000

2 29

34

38

42

46 22

71

75

79

83

87

V.S.

91 **18**

112

117

122

127

132

136

140

144

149

154

159

163

Electric Guitar

Green Day - Hitchin' A Ride

♩ = 150,000000 ♩ = 240,000000

2 106

111

115

119

123

127

131 21

155

159

163 4

Electric Guitar

Green Day - Hitchin' A Ride

♩ = 150,000000 ♩ = 240,000000

2 106

111

115

119

123

127

131 21

155

159

163 4

Kora

Green Day - Hitchin' A Ride

♩ = 150,000000 ♩ = 240,000000

2 **163**

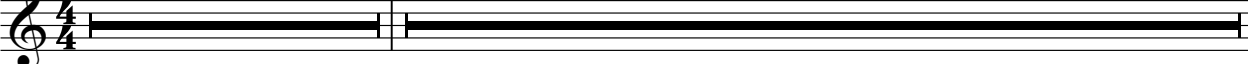

166

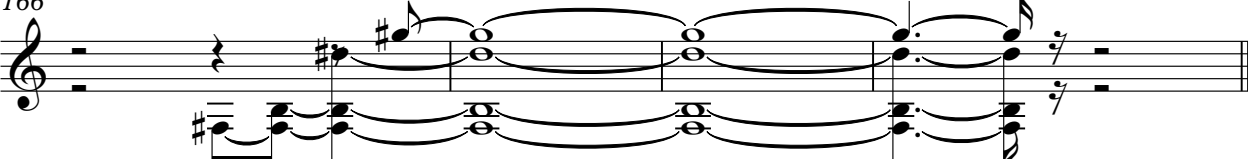

Green Day - Hitchin' A Ride

Acoustic Bass

♩ = 150,000000 ♩ = 240,000000

V.S.

83

87

91

95

99

103

110

115

120

125

V.S.

130

135

139

144

149

154

159

163

4

Green Day - Hitchin' A Ride

Electric Bass

♩ = 150,000000 ♩ = 240,000000

V.S.

43

47

51

55

59

63

67

71

75

79

83

87

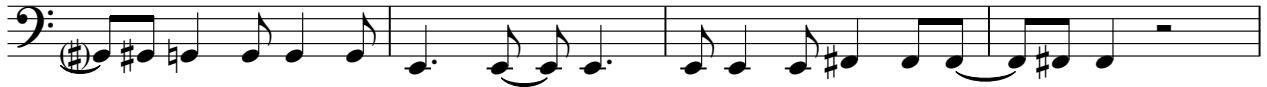

91

95

99

103

110

115

120

125

V.S.

130

135

139

144

149

154

159

163

Fretless Electric Bass

Green Day - Hitchin' A Ride

♩ = 150,000000 ♩ = 240,000000

V.S.

43

47

51

55

59

63

67

71

75

79

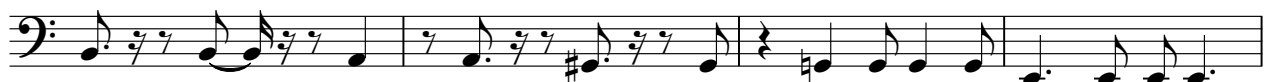

83

87

91

95

99

103

110

115

120

125

V.S.

130

135

139

144

149

154

159

163

4

Violin

Green Day - Hitchin' A Ride

♩ = 150,000000

♩ = 240,000000

4

102

61