

KLB - Ela Nao Esta Aqui

0.0"
1.1,00
BABY-KLB-SAROBA PRODUCOES:0XX34 3212 9158

♩ = 80,999969

Saroba Producoes:0xx34 3212 9158

Percussion 
SAROBAPRODUCOES 0XX34

Jazz Guitar 

Jazz Guitar 

3

Perc. 
3212 9158

J. Gtr. 

J. Gtr. 

5

J. Gtr. 

J. Gtr. 

7

J. Gtr. 

9

J. Gtr. 

10

J. Gtr. 

Copyright © 2000 by Saroba Producoes:0xx34 3212 9158
Copyright © 2000 by Saroba Producoes:0xx34 3212 9158

11

J. Gtr.

12

Perc.

J. Gtr.

J. Gtr.

14

Perc.

J. Gtr.

E. Bass

Tape Smp. Str

15

Perc.

J. Gtr.

E. Bass

Tape Smp. Str

16

Perc.

J. Gtr.

E. Bass

Tape Smp. Str

17

Perc.

J. Gtr.

E. Bass

Tape Smp. Str

Detailed description of the musical score for measures 17-18. The score is written for four parts: Percussion, J. Gtr. (Jazz Guitar), E. Bass (Electric Bass), and Tape Smp. Str (Tape Sampled Strings). The percussion part features a snare drum on the second and fourth beats, and a cymbal on the fourth beat. The jazz guitar part consists of chords and single notes. The electric bass part provides a steady bass line. The tape sampled strings part provides a lush, textured accompaniment.

18

Perc.

J. Gtr.

E. Bass

Tape Smp. Str

Detailed description of the musical score for measures 19-20. The score is written for four parts: Percussion, J. Gtr. (Jazz Guitar), E. Bass (Electric Bass), and Tape Smp. Str (Tape Sampled Strings). The percussion part features a snare drum on the second and fourth beats, and a cymbal on the fourth beat. The jazz guitar part consists of chords and single notes. The electric bass part provides a steady bass line. The tape sampled strings part provides a lush, textured accompaniment.

20

Perc.

J. Gtr.

J. Gtr.

E. Bass

Tape Smp. Str

22

Perc.

J. Gtr.

E. Bass

Tape Smp. Str

23

Perc.

J. Gtr.

E. Bass

Tape Smp. Str

24

Perc.

J. Gtr.

E. Bass

Tape Smp. Str

25

Perc.

J. Gtr.

E. Bass

Tape Smp. Str

26

Perc.

J. Gtr.

E. Bass

Tape Smp. Str

27

Perc.

J. Gtr.

E. Bass

Tape Smp. Str.

28

Perc.

J. Gtr.

J. Gtr.

E. Bass

Tape Smp. Str.

30

Perc.

J. Gtr.

J. Gtr.

E. Bass

Tape Smp. Str

32

Perc.

J. Gtr.

E. Bass

Tape Smp. Str

34

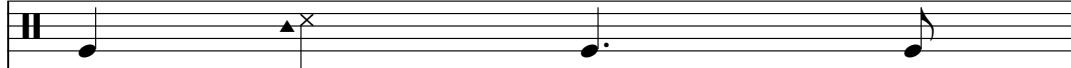
Perc. 

J. Gtr. 

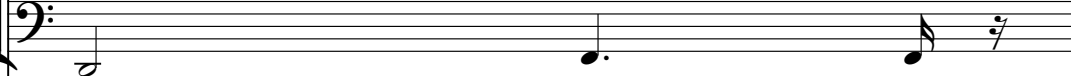
E. Bass 

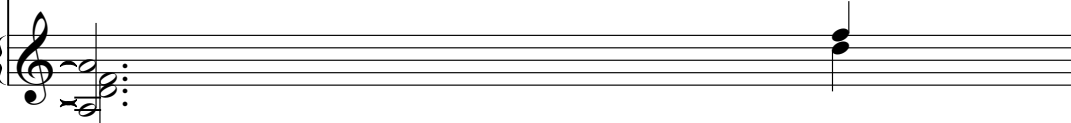
Tape Smp. Str 

35

Perc. 

J. Gtr. 

E. Bass 

Tape Smp. Str 

36

Perc.

J. Gtr.

J. Gtr.

E. Bass

Tape Smp. Str

37

Perc.

J. Gtr.

J. Gtr.

E. Bass

Tape Smp. Str

38

Perc.

J. Gtr.

J. Gtr.

E. Bass

Tape Smp. Str

39

Perc.

J. Gtr.

E. Bass

Tape Smp. Str

40

Perc.

J. Gtr.

E. Bass

Tape Smp. Str

41

Perc.

J. Gtr.

E. Bass

Tape Smp. Str

42

Perc.

J. Gtr.

E. Bass

Tape Smp. Str

43

Perc.

J. Gtr.

E. Bass

Tape Smp. Str

44

Perc.

J. Gtr.

E. Bass

Tape Smp. Str

45

Perc.

J. Gtr.

E. Gtr.

E. Bass

Tape Smp. Str

46

Perc.

J. Gtr.

J. Gtr.

E. Gtr.

E. Bass

Tape Smp. Str

47

Perc.

J. Gtr.

E. Gtr.

E. Bass

Tape Smp. Str

48

Perc.

J. Gtr.

E. Gtr.

E. Bass

Tape Smp. Str

49

Perc.

J. Gtr.

E. Gtr.

E. Bass

Tape Smp. Str

50

Perc.

J. Gtr.

E. Gtr.

E. Bass

Tape Smp. Str

51

Perc.

J. Gtr.

E. Gtr.

E. Bass

Tape Smp. Str

52

53

Perc.

J. Gtr.

J. Gtr.

E. Gtr.

E. Bass

Tape Smp. Str

55

Perc.

J. Gtr.

E. Bass

Tape Smp. Str

56

Perc.

J. Gtr.

E. Bass

Tape Smp. Str

Detailed description of measures 56-57: The percussion part features a snare drum on the second and fourth beats, a hi-hat on the first and third beats, and a cymbal on the fourth beat. The jazz guitar part consists of chords on the first, second, third, and fourth beats. The electric bass part has a bass line on the first, second, third, and fourth beats. The tape samples strings part includes a string accompaniment on the first, second, third, and fourth beats.

57

Perc.

J. Gtr.

E. Bass

Tape Smp. Str

Detailed description of measures 58-59: The percussion part features a snare drum on the second and fourth beats, a hi-hat on the first and third beats, and a cymbal on the fourth beat. The jazz guitar part consists of chords on the first, second, third, and fourth beats. The electric bass part has a bass line on the first, second, third, and fourth beats. The tape samples strings part includes a string accompaniment on the first, second, third, and fourth beats.

58

Perc.

J. Gtr.

E. Bass

Tape Smp. Str

59

Perc.

J. Gtr.

E. Bass

Tape Smp. Str

60

Perc.

J. Gtr.

J. Gtr.

E. Bass

Tape Smp. Str

61

Perc.

J. Gtr.

J. Gtr.

E. Bass

Tape Smp. Str

3

62

Perc.

J. Gtr.

J. Gtr.

E. Bass

Tape Smp. Str

63

Perc.

J. Gtr.

E. Bass

Tape Smp. Str

64

Perc.

J. Gtr.

E. Bass

Tape Smp. Str

65

Perc.

J. Gtr.

E. Bass

Tape Smp. Str

66

Perc.

J. Gtr.

E. Bass

Tape Smp. Str

67

Perc.

J. Gtr.

E. Bass

Tape Smp. Str

68

Perc.

J. Gtr.

E. Bass

Tape Smp. Str

69

Perc.

J. Gtr.

J. Gtr.

E. Bass

Tape Smp. Str

70

Perc.

J. Gtr.

J. Gtr.

E. Bass

Tape Smp. Str

71

Perc.

J. Gtr.

E. Bass

Tape Smp. Str

72

Perc.

J. Gtr.

E. Bass

Tape Smp. Str

73

Perc.

J. Gtr.

E. Bass

Tape Smp. Str

74

Perc.

J. Gtr.

E. Bass

Tape Smp. Str

75

Perc.

J. Gtr.

E. Bass

Tape Smp. Str

76

Perc.

J. Gtr.

E. Bass

Tape Smp. Str

77

Perc.

J. Gtr.

J. Gtr.

E. Bass

Tape Smp. Str

78

Perc.

J. Gtr.

J. Gtr.

E. Bass

Tape Smp. Str

79

Perc.

J. Gtr.

J. Gtr.

E. Bass

Tape Smp. Str

80

Perc.

J. Gtr.

E. Bass

Tape Smp. Str

81

Perc.

J. Gtr.

E. Bass

Tape Smp. Str

82

Perc.

J. Gtr.

E. Bass

Tape Smp. Str

83

Perc.

J. Gtr.

E. Bass

Tape Smp. Str

84

Perc.

J. Gtr.

J. Gtr.

E. Bass

Tape Smp. Str

85

Perc.

J. Gtr.

J. Gtr.

E. Bass

Tape Smp. Str

86

Perc.

J. Gtr.

J. Gtr.

E. Bass

Tape Smp. Str

87

Perc.

J. Gtr.

J. Gtr.

E. Bass

Tape Smp. Str

KLB - Ela Nao Esta Aqui

Percussion

♩ = 80,999969

Saroba Producoes:0xx34 3212 9158

10

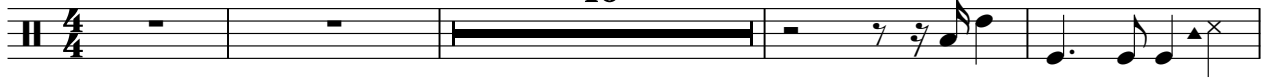

SAROBAPRODUcoes:0xx34212

9158

15

20

23

26

30

36

40

44

47

Copyright © 2000 by Saroba Producoes:0xx34 3212 9158

Copyright © 2000 by Saroba Producoes:0xx34 3212 9158

V.S.

50

54

57

60

62

65

67

69

72

75

Percussion

78

81

84

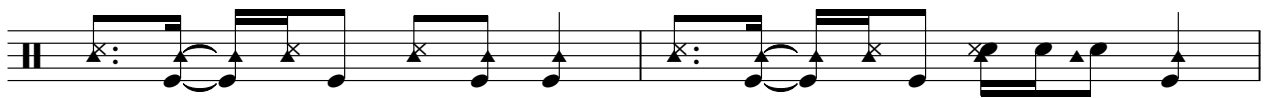

86

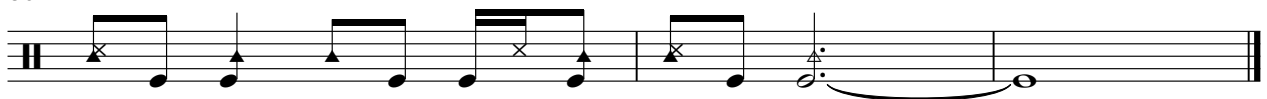

♩ = 80,999969

4

6

8

10

12

14

16

18

20

Copyright © 2000 by Saroba Producoes:0xx34 3212 9158
Copyright © 2000 by Saroba Producoes:0xx34 3212 9158

V.S.

22

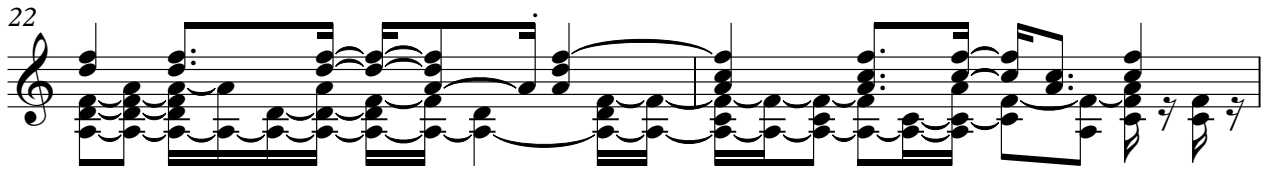

24

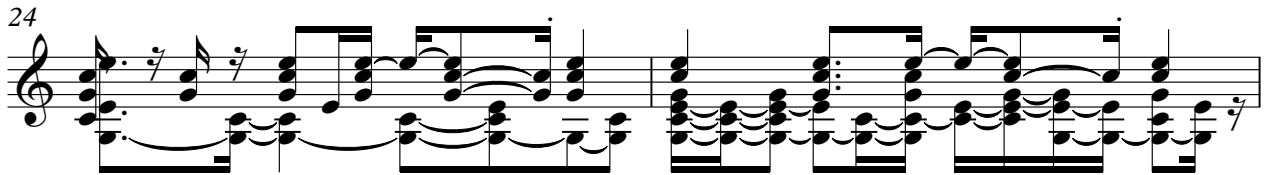

26

28

31

33

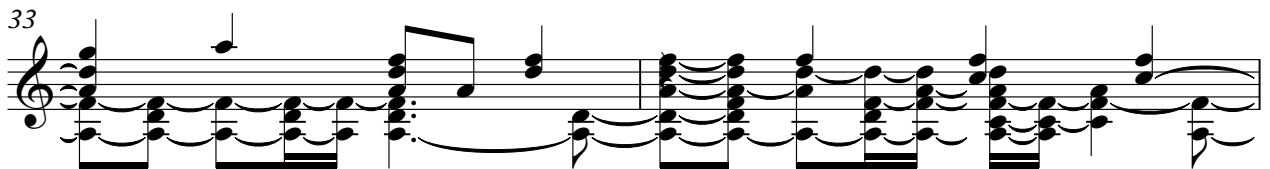

35

37

39

40

41

43

45

46

47

49

51

53

55

57

V.S.

68

69

70

71

72

73

74

75

76

77

V.S.

♩ = 80,999969

6

12 6

22 6 5

36 7

47 5 5

60 6

69 3 6

78 4

85 3

Copyright © 2000 by Saroba Producoes:0xx34 3212 9158
Copyright © 2000 by Saroba Producoes:0xx34 3212 9158

♩ = 80,999969

44

48

51

35

Copyright © 2000 by Saroba Producoes:0xx34 3212 9158
Copyright © 2000 by Saroba Producoes:0xx34 3212 9158

KLB - Ela Nao Esta Aqui

5-string Electric Bass

♩ = 80,999969

13

18

22

26

30

35

39

43

47

51

Copyright © 2000 by Saroba Producoes:0xx343212 9158
Copyright © 2000 by Saroba Producoes:0xx343212 9158

V.S.

55

59

63

66

69

72

75

79

83

86

Tape Sampler Keyboard [Strings] KLB - Ela Nao Esta Aqui

♩ = 80,999969

13

17

21

25

29

34

Copyright © 2000 by Saroba Producoes:0xx34 3212 9158
Copyright © 2000 by Saroba Producoes:0xx34 3212 9158

V.S.

Tape Sampler Keyboard [Strings]

38

42

47

51

55

58

Tape Sampler Keyboard [Strings]

61

63

66

70

74

77

4

Tape Sampler Keyboard [Strings]

81

84
