

KLB - Em Mim So Da Voce

♩ = 117,999901

Song

Drum

Piano

♩ = 117,999901

Rhythm Guitar

A.Gt.

4

Drum

Rhythm Guitar

A.Gt.

6

Drum

Rhythm Guitar

A.Gt.

8

Drum

Rhythm Guitar

A.Gt.

10

Song

Drum

Piano

Rhythm Guitar

A.Gt.

12

Song

Drum

Piano

A.Gt.

14

Song

Drum

Piano

A.Gt.

16

Song

Drum

Piano

A.Gt.

18

Song

Drum

Rhythm Guitar

A.Gt.

26

Song

Drum

Piano

A.Gt.

28

Song

Drum

Piano

A.Gt.

30

Song

Drum

Piano

A.Gt.

32

Song

Drum

Piano

A.Gt.

35

Song

Drum

Piano

A.Gt.

38

Song

Drum

Piano

A.Gt.

47

Drum

Rhythm Guitar

A.Gt.

49

Drum

Rhythm Guitar

A.Gt.

51

Song

Drum

Piano

Rhythm Guitar

A.Gt.

53

Song

Drum

Piano

A.Gt.

55

Song

Drum

Piano

A.Gt.

57

Song

Drum

Piano

A.Gt.

59

Song

Drum

Piano

A.Gt.

62

Song

Drum

Piano

A.Gt.

64

Song

Drum

Piano

A.Gt.

67

Song

Drum

Piano

A.Gt.

70

Song

Drum

Piano

A.Gt.

72

Song

Drum

Piano

A.Gt.

75

Song

Drum

Piano

A.Gt.

77

Song

Drum

Piano

A.Gt.

79

Song

Drum

Piano

A.Gt.

82

Song

Drum

Piano

A.Gt.

85

Song

Drum

Piano

A.Gt.

87

Song

Drum

Piano

A.Gt.

90

Song

Drum

Piano

Rhythm Guitar

A.Gt.

92

Song

Drum

Rhythm Guitar

A.Gt.

94

Song

Drum

Rhythm Guitar

A.Gt.

96

Song

Drum

Rhythm Guitar

A.Gt.

98

Song

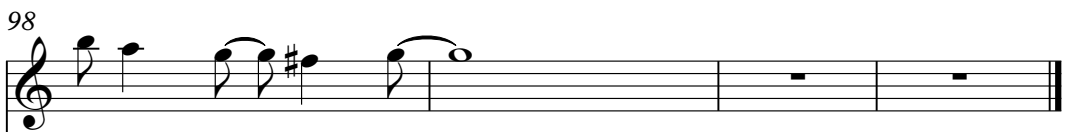

Drum

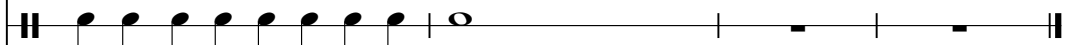

Piano

Rhythm Guitar

A.Gt.

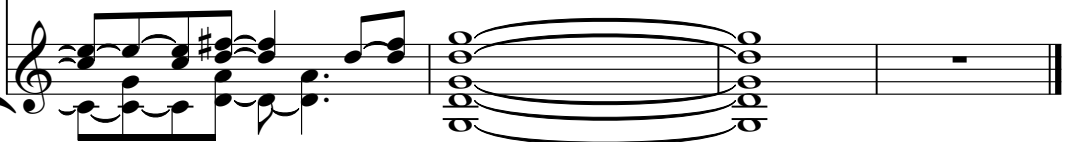

KLB - Em Mim So Da Voce

Song

♩ = 117,999901

9

14

19

24

29

33

38

42

7

Song

52

57

62

67

71

76

80

85

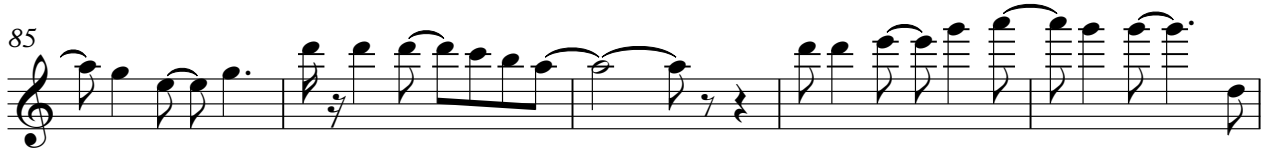

90

95

Drum

KLB - Em Mim So Da Voce

♩ = 117,999901

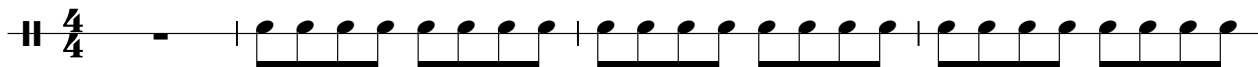

V.S.

41

45

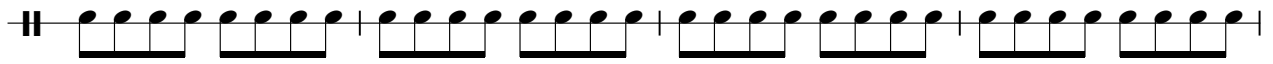

49

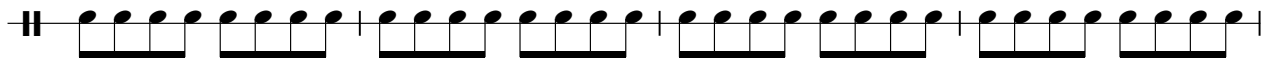

53

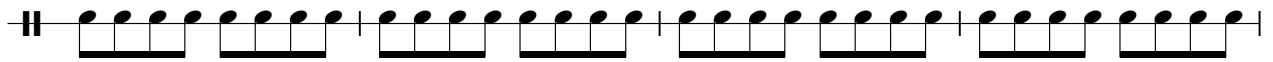

57

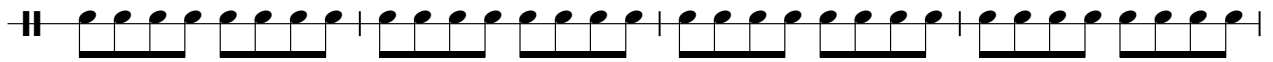

61

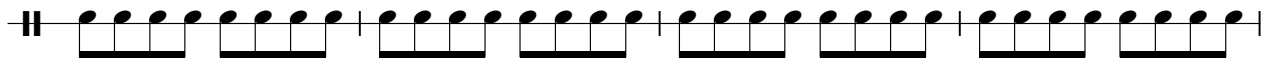

65

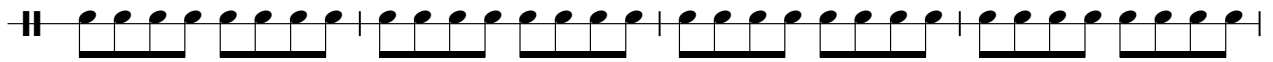

69

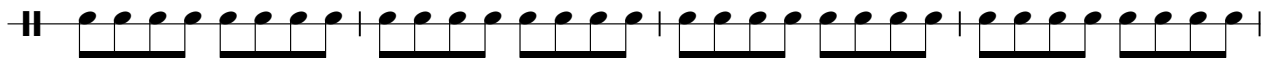

73

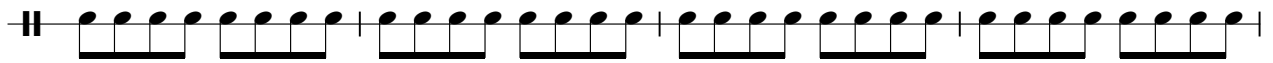

77

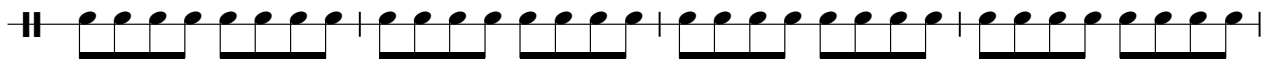

81

85

89

93

97

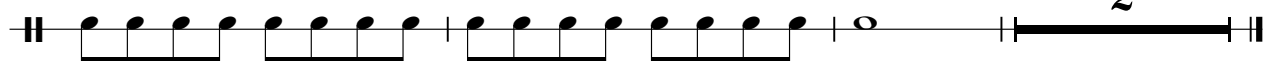

Piano

KLB - Em Mim So Da Voce

♩ = 117,999901

9

13

18

2

24

29

34

V.S.

39

44

55

59

64

69

74

79

84

88

91

8

♩ = 117,999901

5

9

7

19

23

45

49

53

38

94

97

2

KLB - Em Mim So Da Voce

A.Gt.

♩ = 117,999901

4

7

10

13

16

19

22

25

28

V.S.

31

34

38

41

45

48

51

54

57

61

64

67

70

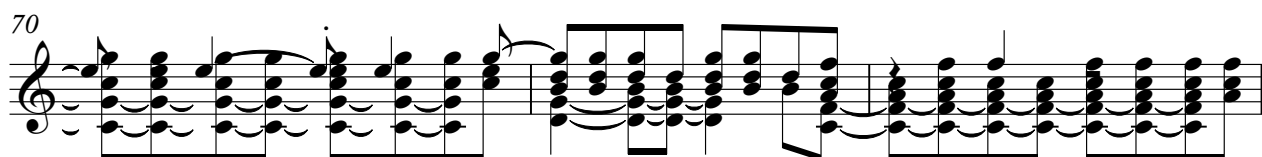

73

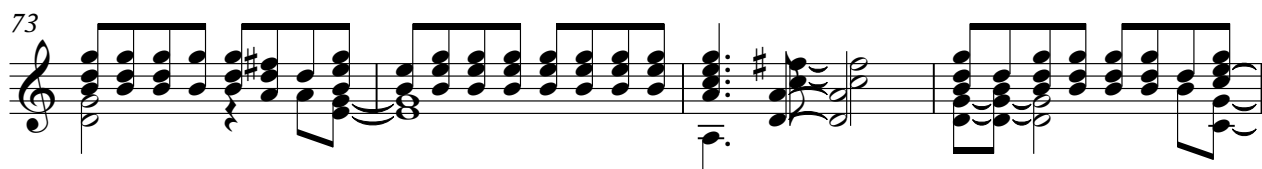

77

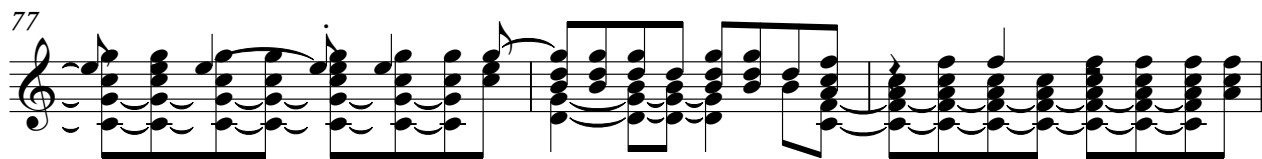

80

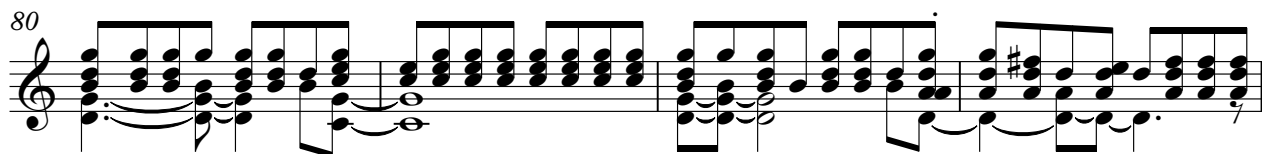

84

87

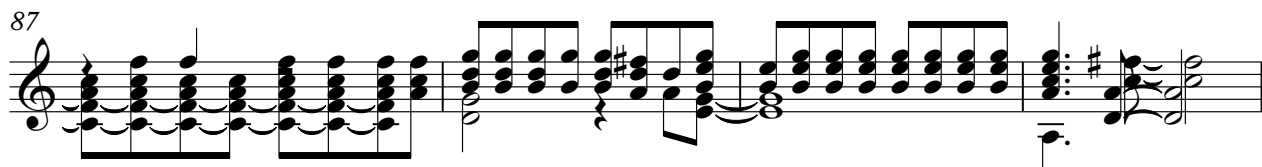

91

94

4

A.Gt.

97
