

# KLB - Eu Nunca Te Esqueci 2

0.0"  
1.1,00  
Eu nunca te esqueci=KLB sequenciado por saroba producoes34 3212 9158=Uberlândia -MG.

♩ = 94,149994

5

Copyright © 2002 by Saroba Producoes:34 3212 9158  
Copyright © 2002 by Saroba Producoes:34 3212 9158

8

Perc.

J. Gtr.

E. Bass

S. Bass

Rev. Cym.

Syn. Str.

Syn. Str.

Syn. Str.

34

11

Perc.

S. Bass

Syn. Str.

Syn. Str.

Syn. Str.

Solo

14

17

20

29

32

35

Perc.

E. Bass

S. Bass

Syn. Str.

Syn. Str.

Solo

38

Perc.

J. Gtr.

E. Bass

S. Bass

Syn. Str.

Syn. Str.

40

42

44

47

49

Perc.

J. Gtr.

E. Bass

S. Bass

Syn. Str.

Syn. Str.

Syn. Str.

Solo

Solo

51

Perc.

E. Bass

S. Bass

Syn. Str.

Syn. Str.

Solo

54

57

60

63

69 13

71

77 ♩ = 94,99992

Perc.

J. Gtr.

E. Bass

S. Bass

Syn. Str. ♩ = 94,99992

Syn. Str.

80

J. Gtr.

E. Bass

Rev. Cym.

Syn. Str.

Syn. Str.

Solo

# KLB - Eu Nunca Te Esqueci 2

## Percussion

♩ = 94,149994

2

8

13

19

25

30

35

39

43

47

Copyright © 2002 by Saroba Producoes:34 3212 9158  
Copyright © 2002 by Saroba Producoes:34 3212 9158

V.S.

52

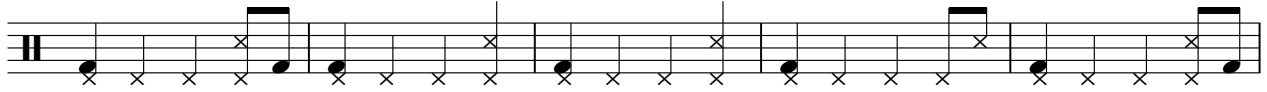

57

62

66

70

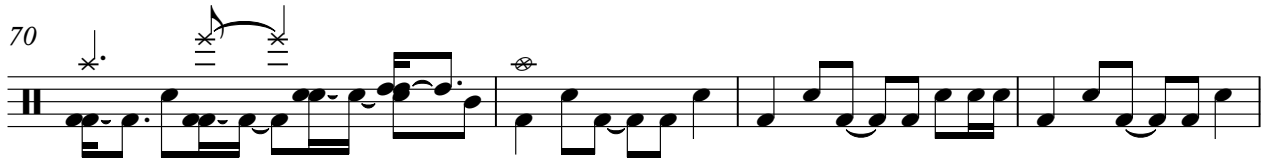

74

78

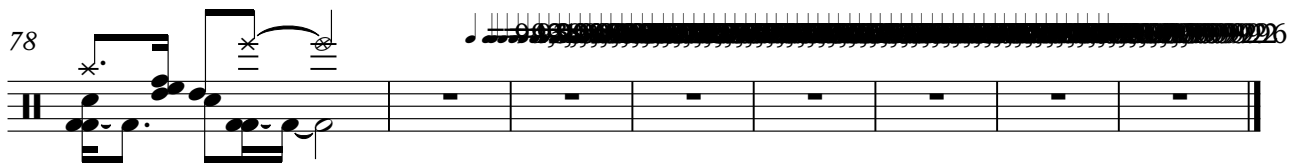

♩ = 94,149994  
Edson Elias

2 5 30

saroba producoes 34

39

41

43

45

48

49

Copyright © 2002 by Saroba Producoes:34 3212 9158  
Copyright © 2002 by Saroba Producoes:34 3212 9158

63

65

67

69

71

73

75

77

79

5-string Electric Bass

KLB - Eu Nunca Te Esqueci 2

♩ = 94,149994

8 15

28

36

41

47

55

62

67

72

77

Copyright © 2002 by Saroba Producoes:34 3212 9158  
Copyright © 2002 by Saroba Producoes:34 3212 9158

V.S.

# KLB - Eu Nunca Te Esqueci 2

Synth Bass

♩ = 94,149994

3

6

8

10

12

14

16

18

20

22

Copyright © 2002 by Saroba Producoes:34 3212 9158  
Copyright © 2002 by Saroba Producoes:34 3212 9158

V.S.

24

26

28

30

32

34

36

38

40

42

44

3

49

51

53

55

57

59

61

63

65

67

69

72

74

76

79

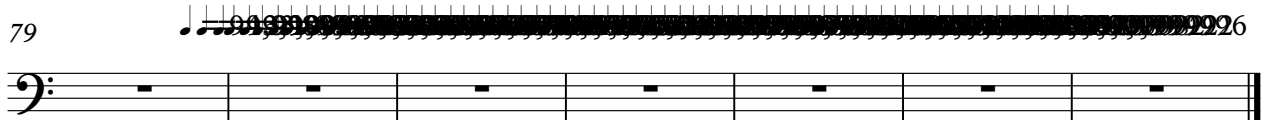

Reverse Cymbals

KLB - Eu Nunca Te Esqueci 2

♩ = 94,149994

2

2

9

69

81

999926

Copyright © 2002 by Saroba Producoes:34 3212 9158  
Copyright © 2002 by Saroba Producoes:34 3212 9158

# KLB - Eu Nunca Te Esqueci 2

## Synth Strings

♩ = 94,149994

3

9

16

22

26

31

36

41

47

52

Copyright © 2002 by Saroba Producoes:34 3212 9158  
Copyright © 2002 by Saroba Producoes:34 3212 9158

V.S.

2

Synth Strings

57

61

66

71

76

80

# KLB - Eu Nunca Te Esqueci 2

Synth Strings

♩ = 94,149994

3

12

21

29

37

43

51

60

66

72

Copyright © 2002 by Saroba Produções 34 3212 9158  
Copyright © 2002 by Saroba Produções 34 3212 9158

V.S.

2

### Synth Strings

78

81

# KLB - Eu Nunca Te Esqueci 2

Solo

♩ = 94,149994

11

15

20

24

28

33

36

11

Copyright © 2002 by Saroba Producoes:34 3212 9158  
Copyright © 2002 by Saroba Producoes:34 3212 9158

2

Solo

49

53

58

62

16

♩ = 94,9999'

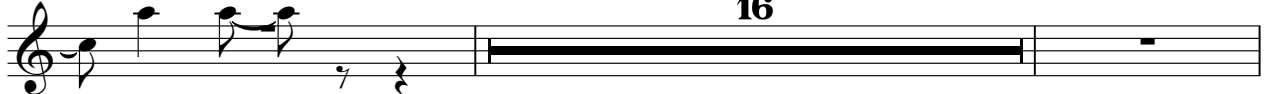

80

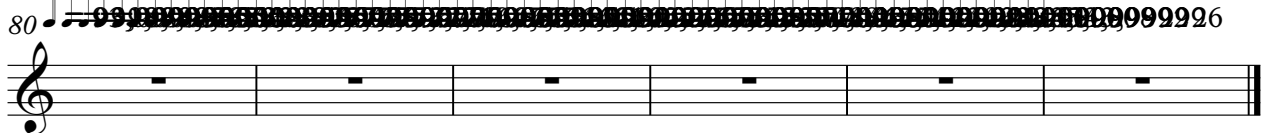

# KLB - Eu Nunca Te Esqueci 2

Solo

♩ = 94,149994

46

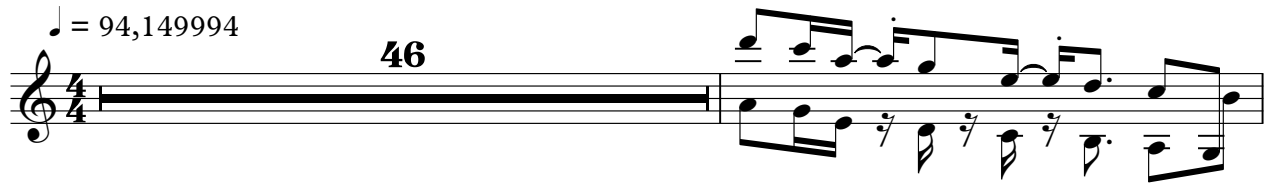

48

29

3

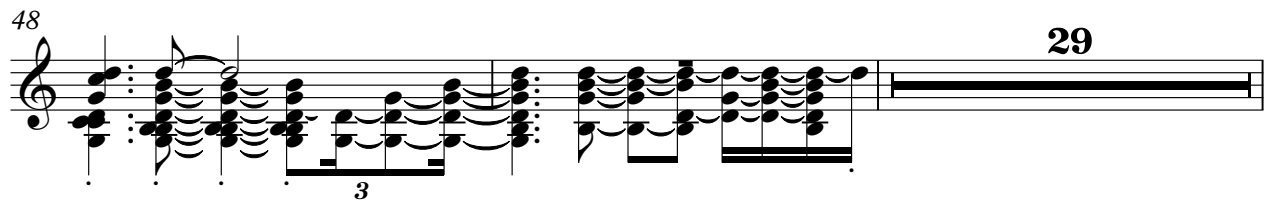

79

Copyright © 2002 by Saroba Producoes:34 3212 9158  
Copyright © 2002 by Saroba Producoes:34 3212 9158