

KLB - Meu Primeiro Amor

0.0"
1.1,00
MEU PRIMEIRO AMOR - KLB

♩ = 99,000099

11

Hn.
Glock.
J. Gtr.
Kora
Syn. Str.
Pad 1
Solo

24.2"
21.1,00
VOZ

16

Hn.
Glock.
J. Gtr.
Kora
Syn. Str.
Pad 1
Solo

31

Hn.

Perc.

Kora

E. Bass

Syn. Str.

Solo

34

Hn.

Perc.

Kora

E. Bass

Syn. Str.

Solo

37

Perc.

E. Bass

Syn. Str.

Solo

46

Perc.

J. Gtr.

E. Bass

Syn. Str.

Vla.

Solo

48

Perc.

J. Gtr.

E. Bass

Syn. Str.

Vla.

Solo

50 Perc. J. Gtr. E. Bass Syn. Str. Vla. Solo

52 Perc. J. Gtr. E. Bass Syn. Str. Vla. Solo

54

Perc.

J. Gtr.

E. Bass

Syn. Str.

Vla.

Solo

56

Perc.

J. Gtr.

E. Bass

Syn. Str.

Vla.

Solo

58

Perc.

J. Gtr.

E. Bass

Syn. Str.

Vln.

Solo

1'59.3"
61.1,00
SOLO

61 ♩ = 101,000069

Perc.

J. Gtr.

Kora

E. Bass

Syn. Str.

Vln.

Solo

64

Glock.

J. Gtr.

Kora

Syn. Str.

Pad 1

Solo

66

Hn.

Glock.

J. Gtr.

Kora

Syn. Str.

Pad 1

Solo

68

Hn.

Perc.

Glock.

J. Gtr.

Kora

Syn. Str.

Pad 1

Solo

2'23.1"
71.1,00
VOZ

71

Hn.

Perc.

Kora

E. Bass

Syn. Str.

Solo

3

74

Hn.

Perc.

Kora

E. Bass

Syn. Str.

Solo

77

Hn.

Perc.

Kora

E. Bass

Syn. Str.

Solo

80

Perc.

E. Bass

Syn. Str.

Solo

83

Perc.

E. Bass

Syn. Str.

Vla.

Solo

3'01.1"
87.1,00
REFRAO

♩ = 104,000015

86

Perc.

J. Gtr.

E. Bass

Syn. Str.

Vla.

Solo

♩ = 104,000015

89

Perc.

J. Gtr.

E. Bass

Syn. Str.

Vla.

Solo

91

Perc.

J. Gtr.

E. Bass

Syn. Str.

Vla.

Solo

93

95

97

Perc.

J. Gtr.

E. Bass

Syn. Str.

Vla.

Solo

99

Perc.

J. Gtr.

E. Bass

Syn. Str.

Vla.

Solo

3'38.0"
103.1,00
SOLO FINAL

101

Perc. $\text{♩} = 99,000099$

Glock.

J. Gtr.

J. Gtr.

Kora

E. Bass

Syn. Str.

Pad 1

Vla. $\text{♩} = 99,000099$

Solo

105

Hn.

Glock.

J. Gtr.

Kora

Syn. Str.

Pad 1

Solo

110

Hn.

Perc.

Glock.

J. Gtr.

Kora

E. Bass

Syn. Str.

Pad 1

Solo

♩ = 84,000084

Horn in F

KLB - Meu Primeiro Amor

♩ = 99,000099

10

20

8

33

8

♩ = 104,000015 ♩ = 101,000069

16 5

69

75

8

♩ = 104,000015 ♩ = 99,000099

16 2

110

♩ = 84,000084 ♩ = 84,000084

3 6

KLB - Meu Primeiro Amor

Percussion

♩ = 99,000099

20 8

31

35

39

♩ = 104,000015

43

47

51

55

58

♩ = 101,000069

8

Percussion

70

74

78

82

86

$\text{♩} = 104,00015$

90

94

98

102

$\text{♩} = 99,000099$

9

114

$\text{♩} = 84,000084$

3 **4**

Glockenspiel

KLB - Meu Primeiro Amor

♩ = 99,000099

9

17

♩ = 104,000015 ♩ = 101,000069

3 24 16 4

65

70

♩ = 104,000015 ♩ = 99,000099

17 16 2/4

107

♩ = 84,000084

3

116

♩ = 84,000084

3

87 ♩ = 104,000015

89

91

93

95

97

99

101

103 ♩ = 99,000099

♩ = 84,000084

♩ = 84,000084

♩ = 99,000099

10

20

♩ = 104,000015

♩ = 101,000069

24 **16**

62

67

16

87

♩ = 104,000015

♩ = 99,000099

16

110

♩ = 84,000084

116

♩ = 84,000084

3

KLB - Meu Primeiro Amor

Kora

♩ = 99,000099

10

20

25

30

35

♩ = 104,000015 ♩ = 101,000069

9 16

62

67

72

76

♩ = 104,000015 ♩ = 99,000099

9 16

2/4

2

Kora

104

113

♩ = 84,000084

♩ = 84,000084

KLB - Meu Primeiro Amor

Electric Bass

♩ = 99,000099

20

7

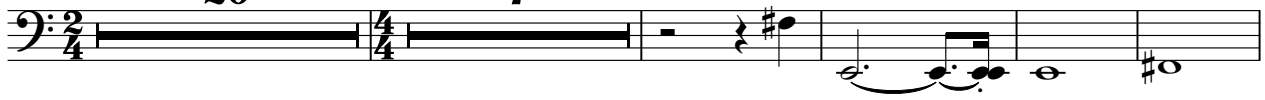

32

40

♩ = 104,000015

46

50

54

58

♩ = 101,000069

9

71

79

86

♩ = 104,000015

90

94

98

103

♩ = 99,000099

8

♩ = 84,000084

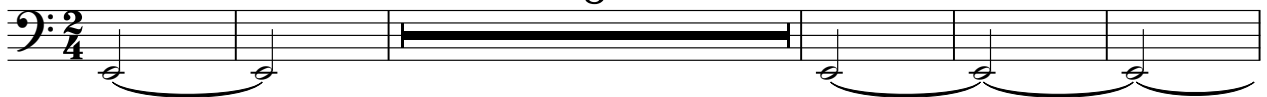

116

♩ = 84,000084

Synth Strings

KLB - Meu Primeiro Amor

♩ = 99,000099

2

14

14

24

24

32

32

41

♩ = 104,000015

41

49

49

56

♩ = 101,000069

56

Synth Strings

62

70

79

87 ♩ = 104,000015

96 ♩ = 99,000099

107

115 ♩ = 84,000084 ♩ = 84,000084

KLB - Meu Primeiro Amor

Viola

♩ = 99,000099

20 22

45

♩ = 104,000015

53

♩ = 101,000069

62

23

♩ = 104,000015

90

98

♩ = 99,000099

104

11 3 6

♩ = 84,000084

♩ = 84,000084

KLB - Meu Primeiro Amor

Solo

♩ = 99,000099

2

7

12

17

22

24

26

28

31

36

V.S.

39

44

♩ = 104,000015

49

53

58

62

64

66

68

71

75

79

82

87 ♩ = 104,000015

92

96

101 ♩ = 99,000099

106

111 ♩ = 84,000084

117 ♩ = 84,000084