

KLB - Muito Estranho

0.0"
1.1,00
MUITO ESTRANHO - KLB

♩ = 112,000061

Drums (BB)

Piano (BB)

Guitar (BB)

Jazz Guitar

Strings (BB)

Melody (BB) (none)

Soloist (BB) (none)

Synth Strings

Viola

♩ = 112,000061

5

Drums (BB)

Piano (BB)

Guitar (BB)

Melody (BB) (none)

Soloist (BB) (none)

12.8"
7.1,00

7

Drums (BB)

Piano (BB)

Guitar (BB)

Melody (BB) (none)

Soloist (BB) (none)

9

Drums (BB)

Piano (BB)

Guitar (BB)

Melody (BB) (none)

Soloist (BB) (none)

11

Drums (BB)

Piano (BB)

Guitar (BB)

Melody (BB) (none)

Soloist (BB) (none)

Vla.

27.8"
14.1,00

13

Drums (BB)

Piano (BB)

Guitar (BB)

Melody (BB) (none)

Soloist (BB) (none)

Vla.

15

Drums (BB)

Piano (BB)

Guitar (BB)

Melody (BB) (none)

Soloist (BB) (none)

Vla.

17

19

21

23

Drums (BB)

Piano (BB)

Guitar (BB)

Strings (BB)

Melody (BB) (none)

Soloist (BB) (none)

Syn. Str.

Vla.

Drums (BB)

Piano (BB)

Guitar (BB)

Strings (BB)

Melody (BB) (none)

Soloist (BB) (none)

29

Drums (BB)

Piano (BB)

Guitar (BB)

Strings (BB)

Melody (BB) (none)

Soloist (BB) (none)

31

Drums (BB)

Piano (BB)

Guitar (BB)

Strings (BB)

Melody (BB) (none)

Soloist (BB) (none)

Drums (BB)

Piano (BB)

Guitar (BB)

Strings (BB)

Melody (BB) (none)

Soloist (BB) (none)

1'10.7"
34.1,00
REFRAO

Drums (BB)

Piano (BB)

Guitar (BB)

Strings (BB)

Melody (BB) (none)

Soloist (BB) (none)

36

38

Drums (BB)

Piano (BB)

Guitar (BB)

Strings (BB)

Melody (BB) (none)

Soloist (BB) (none)

Vla.

Drums (BB)

Piano (BB)

Guitar (BB)

Strings (BB)

Melody (BB) (none)

Soloist (BB) (none)

Vla.

1'32.1"
44.1,00
VOZ

44

46

Drums (BB)

Piano (BB)

Guitar (BB)

Strings (BB)

Melody (BB) (none)

Soloist (BB) (none)

Vla.

Drums (BB)

Piano (BB)

Guitar (BB)

Strings (BB)

Melody (BB) (none)

Soloist (BB) (none)

Vla.

1'49.2"
52.1,00

52

54

Drums (BB)

Piano (BB)

Guitar (BB)

Strings (BB)

Melody (BB) (none)

Soloist (BB) (none)

Vla.

Drums (BB)

Piano (BB)

Guitar (BB)

Strings (BB)

Melody (BB) (none)

Soloist (BB) (none)

Vla.

59

61

67

Drums (BB)

Piano (BB)

Guitar (BB)

Strings (BB)

Melody (BB) (none)

Soloist (BB) (none)

2'27.8"
70.1,00
SOLO

69

Drums (BB)

Piano (BB)

Guitar (BB)

J. Gtr.

Strings (BB)

Melody (BB) (none)

Soloist (BB) (none)

Syn. Str.

Vla.

Drums (BB)

Piano (BB)

Guitar (BB)

J. Gtr.

Strings (BB)

Melody (BB) (none)

Soloist (BB) (none)

Drums (BB)

Piano (BB)

Guitar (BB)

J. Gtr.

Strings (BB)

Melody (BB) (none)

Soloist (BB) (none)

Vla.

75

Drums (BB)

Piano (BB)

Guitar (BB)

J. Gtr.

Strings (BB)

Melody (BB) (none)

Soloist (BB) (none)

Vla.

2'44.9"
78.1,00
VOZ

77

Drums (BB)

Piano (BB)

Guitar (BB)

J. Gtr.

Strings (BB)

Melody (BB) (none)

Soloist (BB) (none)

Vla.

Drums (BB)

Piano (BB)

Guitar (BB)

Strings (BB)

Melody (BB) (none)

Soloist (BB) (none)

Vla.

Drums (BB)

Piano (BB)

Guitar (BB)

Strings (BB)

Melody (BB) (none)

Soloist (BB) (none)

Vla.

83

Drums (BB)

Piano (BB)

Guitar (BB)

Strings (BB)

Melody (BB) (none)

Soloist (BB) (none)

Vla.

3'02.1"
86.1,00
REFRAO

85

Drums (BB)

Piano (BB)

Guitar (BB)

Strings (BB)

Melody (BB) (none)

Soloist (BB) (none)

Vla.

Drums (BB)

Piano (BB)

Guitar (BB)

Strings (BB)

Melody (BB) (none)

Soloist (BB) (none)

Drums (BB)

Piano (BB)

Guitar (BB)

Strings (BB)

Melody (BB) (none)

Soloist (BB) (none)

91

Drums (BB)

Piano (BB)

Guitar (BB)

Strings (BB)

Melody (BB) (none)

Soloist (BB) (none)

Vla.

3'19.2"
94.1,00

93

Drums (BB)

Piano (BB)

Guitar (BB)

Strings (BB)

Melody (BB) (none)

Soloist (BB) (none)

Vla.

Drums (BB) 

Piano (BB) 

Guitar (BB) 

J. Gtr. 

Strings (BB) 

Melody (BB) (none) 

Soloist (BB) (none) 

Vla. 

Drums (BB) 

Piano (BB) 

Guitar (BB) 

J. Gtr. 

Strings (BB) 

Melody (BB) (none) 

Soloist (BB) (none) 

Vla. 

97

Drums (BB)

Piano (BB)

Guitar (BB)

J. Gtr.

Strings (BB)

Melody (BB) (none)

Soloist (BB) (none)

Vla.

3'32.1"
100.1,00

99

Drums (BB)

Piano (BB)

Guitar (BB)

J. Gtr.

Strings (BB)

Melody (BB) (none)

Soloist (BB) (none)

Vla.

101

Drums (BB)

Piano (BB)

Guitar (BB)

J. Gtr.

Strings (BB)

Melody (BB) (none)

Soloist (BB) (none)

Vla.

102

Drums (BB)

Piano (BB)

Guitar (BB)

J. Gtr.

Strings (BB)

Melody (BB) (none)

Soloist (BB) (none)

Vla.

3'40.7"
104.1,00

104

106

3'57.8"
112.1,00

112

Drums (BB)

Piano (BB)

Guitar (BB)

J. Gtr.

Strings (BB)

Melody (BB) (none)

Soloist (BB) (none)

Syn. Str.

Vla.

Drums (BB)

Piano (BB)

Guitar (BB)

J. Gtr.

Strings (BB)

Melody (BB) (none)

Soloist (BB) (none)

Syn. Str.

Vla.

Drums (BB)

KLB - Muito Estranho

♩ = 112,000061

8

15

22

29

36

43

50

57

64

V.S.

2

Drums (BB)

71

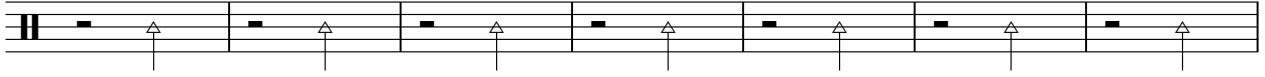

78

85

92

99

106

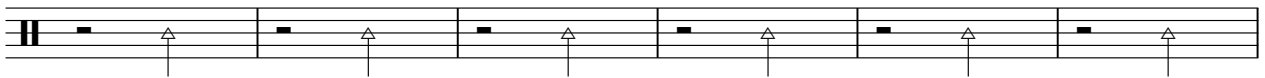

112

♩ = 112,000061

2

6

10

14

17

20

24

28

32

36

V.S.

78

82

86

90

93

96

101

104

107

111

114

♩ = 112,000061

6

9

13

16

19

22

25

27

30

V.S.

32

34

37

40

42

44

46

49

52

55

58

60

63

66

68

71

74

77

80

83

V.S.

86

89

92

95

97

100

102

105

108

110

112

115

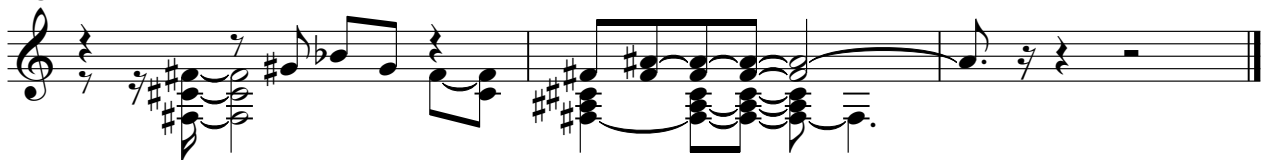

♩ = 112,000061

69

72

76

17

96

100

104

108

112

115

KLB - Muito Estranho

Strings (BB)

♩ = 112,000061

17

21

25

29

33

37

42

46

50

54

V.S.

58

61

66

70

73

76

79

83

86

90

95

99

103

107

110

114

KLB - Muito Estranho

Melody (BB) (none)

♩ = 112,000061

2

6

9

14

17

21

25

29

34

39

V.S.

43

47

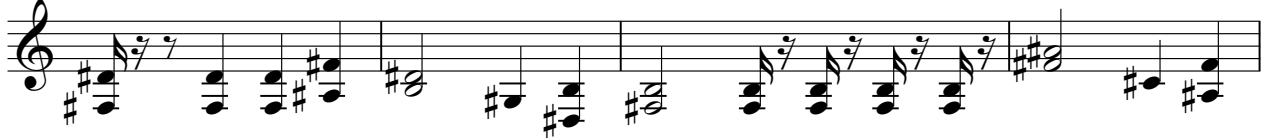

51

55

59

63

68

72

76

80

85

89

94

97

101

105

109

113

KLB - Muito Estranho

Soloist (BB) (none)

♩ = 112,000061

2

10

16

22

30

39

47

55

63

71

V.S.

78

86

94

103

111

Synth Strings

KLB - Muito Estranho

♩ = 112,000061

24 43

69

41

111

2

KLB - Muito Estranho

Viola

♩ = 112,000061

10

16

26

44

51

57

67

78

82

2

91

Viola

99

107

113
