

KLB - Nao Olhe Assim

♩ = 114,950012

Percussion

Jazz Guitar

Jazz Guitar

Jazz Guitar

Jazz Guitar

Electric Guitar

Electric Bass

Tape Sampler Keyboard [Strings]

Pad 1 (New Age)

♩ = 114,950012

Viola

4

7

10

Perc.

J. Gtr.

J. Gtr.

J. Gtr.

J. Gtr.

E. Gtr.

E. Bass

Tape Smp. Str.

Pad 1

14

Perc.

J. Gtr.

J. Gtr.

J. Gtr.

Tape Smp. Str.

Pad 1

17

Perc.

J. Gtr.

J. Gtr.

J. Gtr.

Tape Smp. Str

Pad 1

20

Perc.

J. Gtr.

J. Gtr.

J. Gtr.

E. Gtr.

E. Bass

Tape Smp. Str

Pad 1

Vla.

24

Perc.

J. Gtr.

J. Gtr.

J. Gtr.

E. Gtr.

E. Bass

Tape Smp. Str

Pad 1

Vla.

28

Perc.

J. Gtr.

J. Gtr.

J. Gtr.

E. Gtr.

E. Gtr.

E. Bass

Tape Smp. Str

Pad 1

Vla.

31

Perc.

J. Gtr.

J. Gtr.

E. Gtr.

E. Bass

Tape Smp. Str

Pad 1

Vla.

34

Perc.

J. Gtr.

J. Gtr.

E. Gtr.

E. Bass

Tape Smp. Str

Pad 1

Vla.

37 7

Perc.

J. Gtr.

J. Gtr.

E. Gtr.

E. Bass

Tape Smp. Str

Pad 1

Vla.

41

Perc.

J. Gtr.

J. Gtr.

J. Gtr.

E. Gtr.

E. Gtr.

E. Bass

Tape Smp. Str

Pad 1

Vla.

44

Perc.

J. Gtr.

J. Gtr.

J. Gtr.

E. Gtr.

E. Bass

Tape Smp. Str

Pad 1

47

Perc.

J. Gtr.

J. Gtr.

J. Gtr.

E. Gtr.

E. Bass

Tape Smp. Str

Pad 1

Vla.

50

Perc.

J. Gtr.

J. Gtr.

J. Gtr.

E. Gtr.

E. Bass

Tape Smp. Str

Pad 1

53

Perc.

J. Gtr.

J. Gtr.

J. Gtr.

E. Bass

Tape Smp. Str

Pad 1

56

Perc.

J. Gtr.

J. Gtr.

J. Gtr.

J. Gtr.

E. Gtr.

E. Bass

Tape Smp. Str

Pad 1

Vla.

59

Perc.

J. Gtr.

J. Gtr.

J. Gtr.

E. Gtr.

E. Bass

Tape Smp. Str

Pad 1

Vla.

63

66

69

Perc.

J. Gtr.

J. Gtr.

E. Gtr.

E. Bass

Tape Smp. Str

Pad 1

Vla.

72

Perc.

J. Gtr.

J. Gtr.

E. Gtr.

E. Bass

Tape Smp. Str

Pad 1

Vla.

75

Perc.

J. Gtr.

J. Gtr.

E. Gtr.

E. Bass

Tape Smp. Str

Pad 1

Vla.

3

79

Perc.

J. Gtr.

J. Gtr.

J. Gtr.

J. Gtr.

E. Gtr.

E. Gtr.

E. Bass

Tape Smp. Str

Pad 1

Vla.

82

Perc.

J. Gtr.

J. Gtr.

J. Gtr.

J. Gtr.

E. Gtr.

E. Gtr.

E. Bass

Tape Smp. Str

Pad 1

Vla.

85

Perc.

J. Gtr.

J. Gtr.

E. Gtr.

E. Bass

Tape Smp. Str

Pad 1

Vla.

88

Perc.

J. Gtr.

J. Gtr.

E. Gtr.

E. Bass

Tape Smp. Str

Pad 1

Vla.

3

91

Perc.

J. Gtr.

J. Gtr.

E. Gtr.

E. Bass

Tape Smp. Str

Pad 1

Vla.

95

Perc.

J. Gtr.

J. Gtr.

J. Gtr.

E. Gtr.

E. Gtr.

E. Bass

Tape Smp. Str

Pad 1

Vla.

98

Perc.

J. Gtr.

J. Gtr.

J. Gtr.

E. Gtr.

E. Bass

Tape Smp. Str

Pad 1

101

Perc.

J. Gtr.

J. Gtr.

J. Gtr.

J. Gtr.

E. Gtr.

E. Bass

Tape Smp. Str

Pad 1

Vla.

KLB - Nao Olhe Assim

Percussion

♩ = 114,950012

5

8

11

15

19

22

25

28

31

V.S.

Percussion

34

37

40

43

46

49

52

55

58

61

Percussion

V.S.

4

Percussion

94

97

100

102

♩ = 114,950012

4

6

9

13

17

21

24

27

30

33

36

39

42

45

48

52

56

59

62

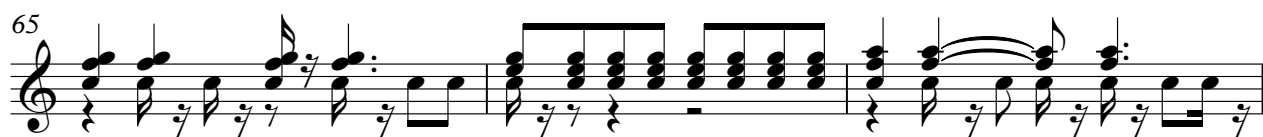

V.S.

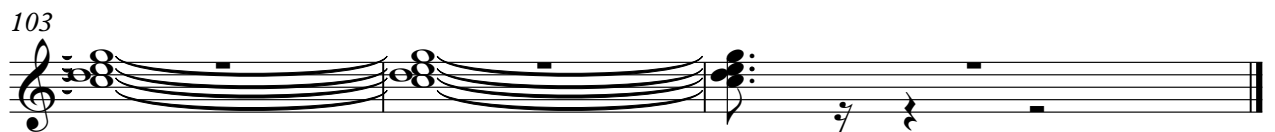
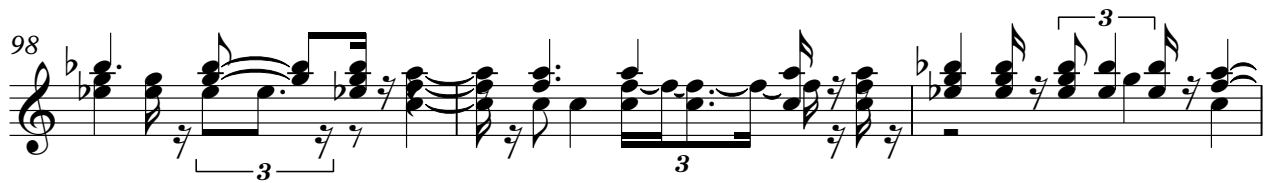

♩ = 114,950012

5

8

12

15

18

22

26

30

33

36

39

42

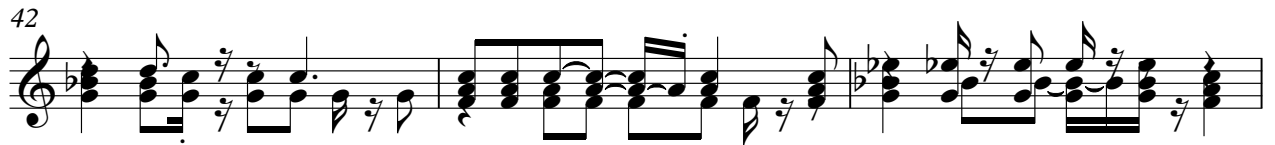

45

48

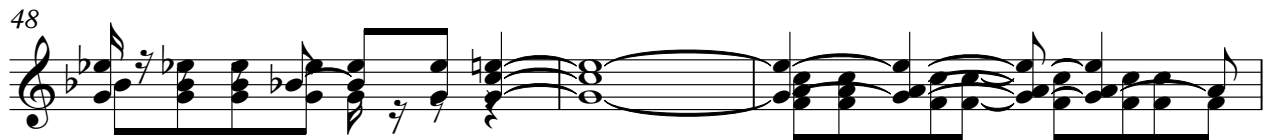

51

54

56

60

64

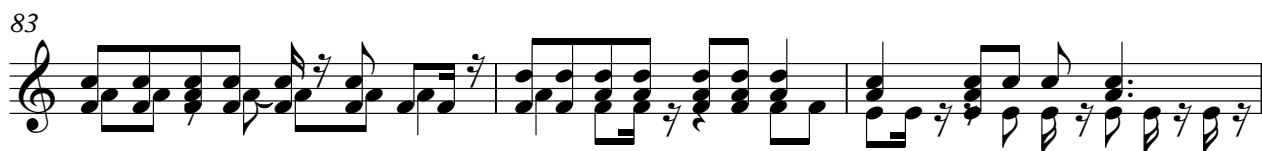

V.S.

98

101

103

♩ = 114,950012

5

8

12

15

18

21

25

28

14

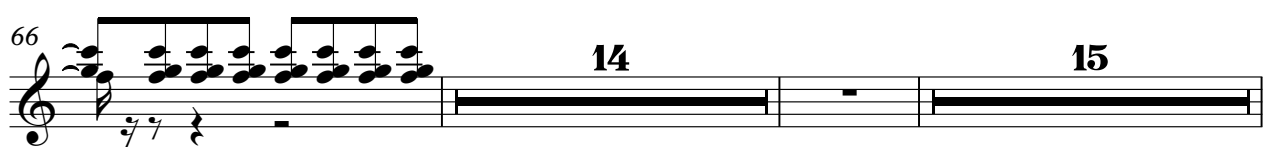
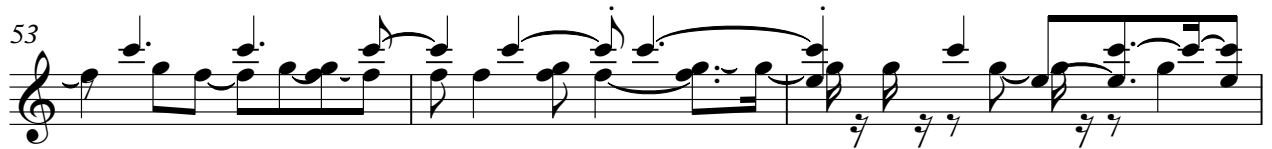
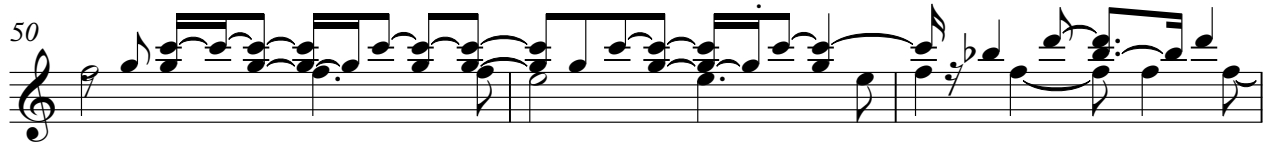

♩ = 114,950012

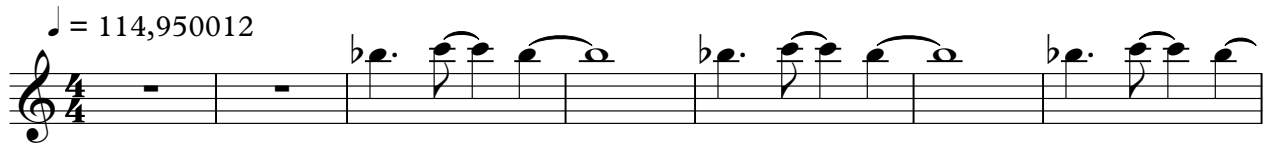

8

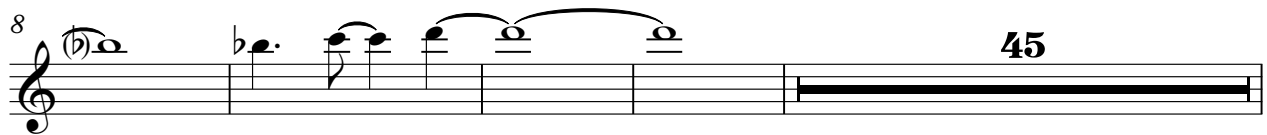

57

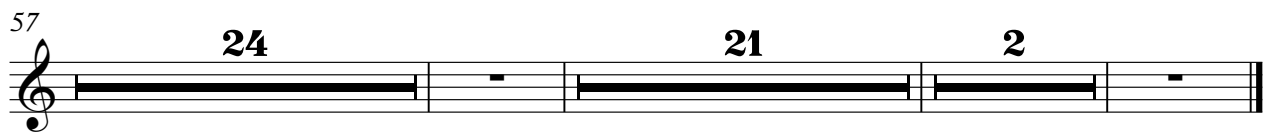

Electric Guitar

KLB - Nao Olhe Assim

♩ = 114,950012

6

12 8

24

29 14

47 6

59

64 14

82 15

101

Electric Guitar

KLB - Nao Olhe Assim

♩ = 114,950012

27

32

37

43

22

69

74

79

84

89

94

8

KLB - Nao Olhe Assim

Electric Bass

♩ = 114,950012

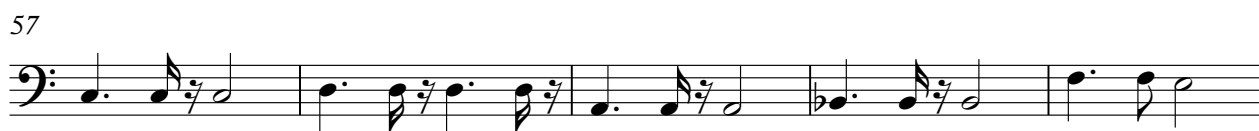

V.S.

62

67

72

77

82

87

92

97

101

KLB - Nao Olhe Assim
Tape Sampler Keyboard [Strings]

♩ = 114,950012

7

13

21

30

39

V.S.

46

53

61

70

79

87

96

101

♩ = 114,950012

2

9

18

27

36

45

54

63

72

81

2

Pad 1 (New Age)

90

98

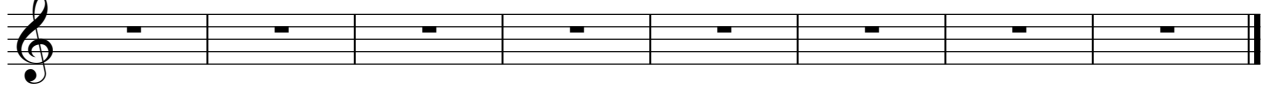

KLB - Nao Olhe Assim

Viola

♩ = 114,950012

21

27

32

38

49

64

69

75

82

87

V.S.

2
92

Viola

97

5 2
