

0.0"  
1.1,00  
Quero Ficar Com Voce

♩ = 104,000015

At the bottom of the score, a second tempo marking '♩ = 104,000015' is present above the Viola staff. The Viola staff is in 4/4 time and contains a few notes, including a sharp sign above a note.

4

Perc.

J. Gtr.

J. Gtr.

E. Bass

Syn. Str.

Pad 6

Vla.

8

Perc.

J. Gtr.

J. Gtr.

E. Bass

Syn. Str.

Pad 6

Vla.

11

Perc.

J. Gtr.

J. Gtr.

E. Bass

Syn. Str.

FX 5

14

Perc.

J. Gtr.

J. Gtr.

E. Bass

Syn. Str.

FX 5

17

Perc.

J. Gtr.

J. Gtr.

E. Bass

Syn. Str.

Pad 6

FX 5

21

Perc.

J. Gtr.

J. Gtr.

E. Bass

Syn. Str.

Pad 6

25

Perc.

J. Gtr.

J. Gtr.

E. Bass

Syn. Str.

Pad 6

Vla.

28

Perc.

J. Gtr.

J. Gtr.

E. Bass

Syn. Str.

Vla.

31

Perc.

J. Gtr.

J. Gtr.

E. Bass

Syn. Str.

Pad 6

Vla.

34

Perc.

J. Gtr.

J. Gtr.

E. Bass

Syn. Str.

Pad 6

Vla.

37

Perc.

J. Gtr.

J. Gtr.

E. Bass

Syn. Str.

Vla.

40

Perc.

J. Gtr.

J. Gtr.

E. Bass

Syn. Str.

Vla.

43

Perc.

J. Gtr.

J. Gtr.

E. Gtr.

E. Bass

Syn. Str.

Vla.

46

Perc.

J. Gtr.

E. Gtr.

E. Bass

Syn. Str.

Vla.

49

Perc.

J. Gtr.

E. Gtr.

E. Bass

Syn. Str.

Pad 6

Vla.

52

Perc.

J. Gtr.

J. Gtr.

E. Bass

Syn. Str.

Pad 6

Vla.

55

Perc. J. Gtr. J. Gtr. E. Bass Syn. Str. Pad 6 Vla.

58

Perc. J. Gtr. J. Gtr. E. Bass Syn. Str. Pad 6 Vla.

61

Perc. J. Gtr. J. Gtr. E. Bass Syn. Str. Vla.

64

Perc. J. Gtr. J. Gtr. E. Bass Syn. Str. Vla.

67

Perc.

J. Gtr.

J. Gtr.

E. Bass

Syn. Str.

Vla.

70

Perc.

J. Gtr.

E. Gtr.

E. Bass

Syn. Str.

Vla.

73

76

79

Perc.

J. Gtr.

E. Gtr.

E. Bass

Syn. Str.

Vla.

82

Perc.

J. Gtr.

E. Gtr.

E. Bass

Syn. Str.

Vla.

85

Perc.

J. Gtr.

E. Gtr.

E. Bass

Syn. Str.

Vla.

88

Perc.

J. Gtr.

E. Gtr.

E. Bass

Syn. Str.

Vla.

91

Perc. J. Gtr. E. Gtr. E. Bass Syn. Str. Pad 6 Vla.

# Percussion

♩ = 104,000015

5

9

13

17

21

25

29

33

37

V.S.

Percussion

42

46

50

54

58

62

66

70

74

78

Percussion

82

86

90

# Jazz Guitar

♩ = 104,000015

6

11

16

21

26

31

36

41

46

V.S.

51

56

61

66

71

76

81

86

90

# Jazz Guitar

♩ = 104,000015

5

9

13

17

21

25

29

33

37

V.S.

41

8

52

56

59

63

67

26

# 7-string Electric Guitar

♩ = 104,000015

**43**

E							
B							
G							
D							
A							
E							
A							

47

T							
A	4	4	0	0	2	2	2
B	4	4	0	0	2	2	2
	2	2	5	5	0	0	0

51

**18**

T							
A	2	2			2	2	2
B	0	0			0	0	0

72

T							
A	4	4	4	4	0	0	2
B	4	4	4	4	0	0	2
	2	2	2	2	5	5	0

76

T							
A	2	2	2	2	2	2	2
B	0	0	0	0	0	0	0

80

T							
A	4	4	4	4	0	0	2
B	4	4	4	4	0	0	2
	2	2	2	2	5	5	0

84

T							
A	2	2	2	2	2	2	2
B	0	0	0	0	0	0	0

88

T							
A	4	4	4	4	0	0	
B	4	4	4	4	0	0	
	2	2	2	2	5	5	

91

T							
A	2	2	0	2	2	4	0
B	0	0	0	0	4	2	0

# 5-string Electric Bass

♩ = 104,000015

7

12

17

22

27

32

37

42

47

V.S.

52

57

62

67

72

77

82

87

91

# Synth Strings

♩ = 104,000015

10

18

26

33

39

47

54

60

66

V.S.

73

81

89

93

# Pad 6 (Metallic)

♩ = 104,000015

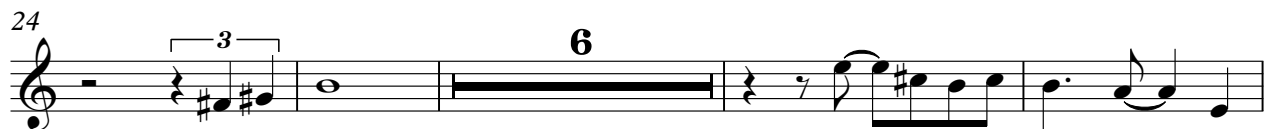
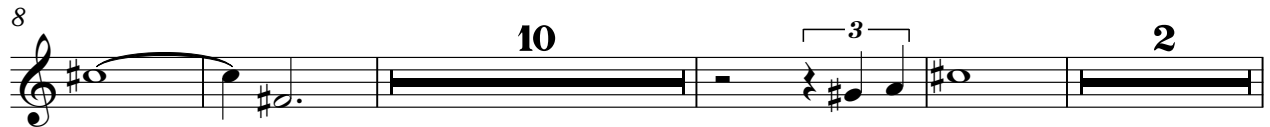

# FX 5 (Brightness)

♩ = 104,000015

11 2

16

78

Viola

♩ = 104,000015

9

31

40

46

52

60

67

74

81

V.S.

2

Viola

88

92
