

0.0"  
1.1,00  
studiovirtual@ig.com.br - http://studiovirtualmidi.cjb.net - Tel:(31)3352-7444

♩ = 75,999969

studiovirtual@ig.com.br http://studiovirtualmidi.cjb.net Tel:(31)3352-7444 studiovirtual@ig.com.br http://studiovirtualmidi.cjb.net Tel:(31)3352-7444

Percussion

Jazz Guitar

Kora

Kora

5-string Fretless Electric Bass

Electric Piano

Synth Strings

Pad 1 (New Age)

♩ = 75,999969

Viola

4

7

11

E. Piano

Syn. Str.

16

Perc.

Kora

Kora

E. Bass

E. Piano

Syn. Str.

Pad 1

Vla.

6

20

Perc.

Kora

Kora

E. Bass

E. Piano

Syn. Str.

Pad 1

Vla.

24

Perc.

J. Gtr.

E. Bass

E. Piano

Syn. Str.

Pad 1

Vla.

28

Perc.

J. Gtr.

E. Bass

E. Piano

Syn. Str.

Vla.

6

32

Perc.

J. Gtr.

E. Bass

E. Piano

Syn. Str.

Vla.

6

36

Perc.

J. Gtr.

Kora

Kora

E. Bass

E. Piano

Syn. Str.

Pad 1

40

Perc.

J. Gtr.

Kora

Kora

E. Bass

E. Piano

Syn. Str.

Pad 1

Vla.

44

Perc.

Kora

Kora

E. Bass

E. Piano

Syn. Str.

Pad 1

Vla.

48

Perc.

Kora

Kora

E. Bass

E. Piano

Syn. Str.

Pad 1

Vla.

52

Perc.

J. Gtr.

E. Bass

E. Piano

Syn. Str.

Vla.

6

56

Perc.

J. Gtr.

E. Bass

E. Piano

Syn. Str.

Vla.

6

60

64

# Percussion

♩ = 75,999969

studiovirtual@ig.com.br http://studiovirtualmidi.cjb.net

Tel:(31)3352 7444 studiovirtual@ig.com.br

http://studiovirtualmidi.cjb.net

Tel:(31)3352 7444

studiovirtual@ig.com.br http://studiovirtualmidi.cjb.net

Tel:(31)3352 7444

V.S.

Percussion

40

44

48

52

55

58

61

65

# Jazz Guitar

♩ = 75,999969

4

6 **19**

27

30

33 **4**

39

41

43 **9**

53

56

59

# Kora

♩ = 75,999969

5 10

19

24 13

40 2

46 13

63

66

# Kora

♩ = 75,999969

5

10

19

24

13

40

2

46

13

63

66

# 5-string Fretless Electric Bass

♩ = 75,999969

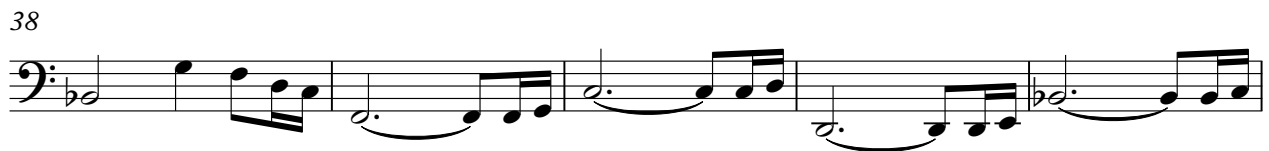
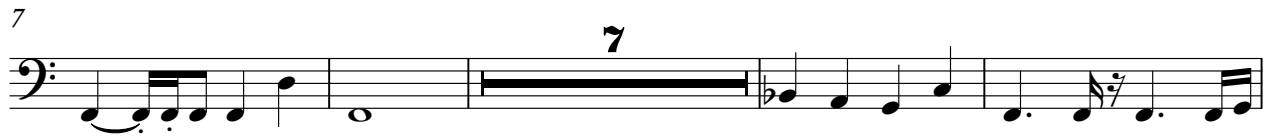

V.S.

51

55

59

63

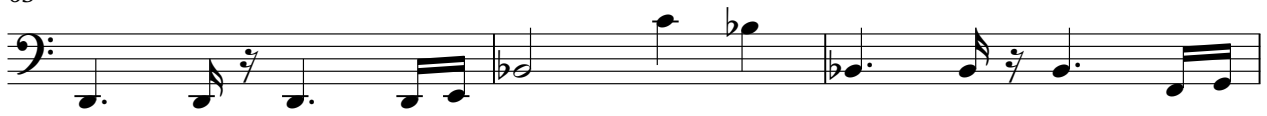

66

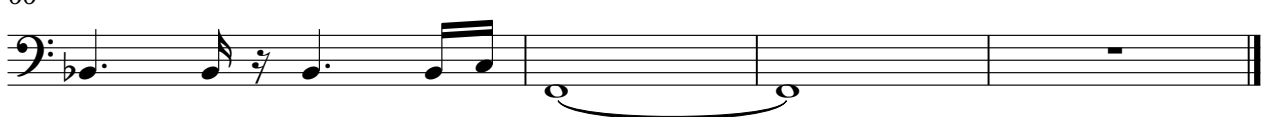

Electric Piano

♩ = 75,999969

7

10

13

17

20

V.S.

23

27

33

38

44

47

51

56

61

65

# Synth Strings

♩ = 75,999969

4

12

18

25

32

40

49

56

62

3

Pad 1 (New Age)

♩ = 75,999969

5

8

17

5

12

37

41

2

47

51

12

65

# Viola

♩ = 75,999969
