

KLB - So Dessa Vez 2

0.0"
1.1,00
studiovirtual@ig.com.br - http://studiovirtualmidi.cjb.net - Tel:(31)3352-7444

♩ = 78,010017

- Percussion:** Features a complex rhythmic pattern with various note values and rests.
- Jazz Guitar (top):** Plays a series of chords and melodic lines in the upper register.
- Jazz Guitar (middle):** Plays a series of chords and melodic lines in the lower register.
- Electric Guitar:** Plays a melodic line with various note values and rests.
- 5-string Electric Bass:** Plays a melodic line in the bass register.
- Tape Sampler Keyboard [Strings]:** Plays a sustained chord in the upper register.
- FX 5 (Brightness):** Plays a melodic line in the upper register.
- Violoncello:** Plays a melodic line in the bass register.
- Solo:** Plays a melodic line in the upper register.

The tempo is marked as $\text{♩} = 78,010017$.

3

Perc.

J. Gtr.

J. Gtr.

E. Gtr.

E. Bass

Tape Smp. Str

FX 5

Vc.

Solo

5

Perc. J. Gtr. J. Gtr. E. Gtr. E. Bass Tape Smp. Str FX 5 Vc. Solo

7

Perc.

J. Gtr.

J. Gtr.

E. Gtr.

E. Bass

Tape Smp. Str

FX 5

Vc.

Solo

9

Perc.

J. Gtr.

J. Gtr.

E. Gtr.

E. Bass

Tape Smp. Str

Vc.

Solo

3

12

Perc.

J. Gtr.

J. Gtr.

E. Bass

Tape Smp. Str

Solo

14

Perc.

J. Gtr.

J. Gtr.

E. Bass

Tape Smp. Str.

Solo

16

Perc.

J. Gtr.

J. Gtr.

E. Bass

Tape Smp. Str.

Solo

18

Perc.

J. Gtr.

J. Gtr.

E. Bass

Tape Smp. Str.

Vc.

Solo

20

Perc.

J. Gtr.

J. Gtr.

E. Bass

Tape Smp. Str.

Vc.

Solo

22

24

Perc.

J. Gtr.

J. Gtr.

E. Gtr.

E. Bass

Tape Smp. Str

FX 5

Vc.

Solo

28

Perc.

J. Gtr.

J. Gtr.

E. Gtr.

E. Bass

Tape Smp. Str

FX 5

Vc.

Solo

30

Musical score for Percussion, J. Gtr., E. Gtr., E. Bass, Tape Smp. Str, FX 5, Vc, and Solo. The score is written in treble and bass clefs with various musical notations including chords, melodic lines, and effects.

Perc. (Percussion): Features a rhythmic pattern of eighth notes with accents and a series of 'x' marks above the staff indicating specific percussive hits.

J. Gtr. (Jazz Guitar): Features complex chordal textures with many beamed notes and some melodic fragments.

J. Gtr. (Jazz Guitar): Features a more sparse accompaniment with block chords and some melodic movement.

E. Gtr. (Electric Guitar): Features a melodic line with eighth-note patterns and some slurs.

E. Bass (Electric Bass): Features a simple bass line with quarter and eighth notes.

Tape Smp. Str (Tape Sample String): Features a sustained chordal texture with a long note value.

FX 5 (Effects): Features a short melodic phrase that is then cut off by a stop sign.

Vc. (Violoncello): Features a simple bass line with quarter and eighth notes.

Solo: Features a short melodic phrase that is then cut off by a stop sign.

32

Perc.

J. Gtr.

J. Gtr.

E. Gtr.

E. Gtr.

E. Bass

Tape Smp. Str.

Vc.

Solo

34

Perc.

J. Gtr.

J. Gtr.

E. Gtr.

E. Bass

Tape Smp. Str

Vc.

36

Perc.

J. Gtr.

J. Gtr.

E. Gtr.

E. Bass

Tape Smp. Str

Vc.

38

Perc.

J. Gtr.

J. Gtr.

E. Gtr.

E. Bass

Tape Smp. Str.

Vc.

40

Perc.

J. Gtr.

J. Gtr.

E. Gtr.

E. Gtr.

E. Bass

Tape Smp. Str.

FX 5

Vc.

Solo

43

45

47

Perc. J. Gtr. J. Gtr. E. Gtr. E. Bass

Tape Smp. Str. FX 5 Vc. Solo

49

Perc. J. Gtr. J. Gtr. E. Gtr. E. Bass

Tape Smp. Str. Vc. Solo

52

Perc.

J. Gtr.

J. Gtr.

E. Bass

Tape Smp. Str

Vc.

Solo

54

Perc.

J. Gtr.

J. Gtr.

E. Bass

Tape Smp. Str

Vc.

Solo

56

Perc.

J. Gtr.

J. Gtr.

E. Bass

Tape Smp. Str

Vc.

Solo

58

Perc.

J. Gtr.

J. Gtr.

E. Gtr.

E. Bass

Tape Smp. Str

FX 5

Vc.

Solo

60

Musical score for Percussion, J. Gtr., E. Gtr., E. Bass, Tape Smp. Str, FX 5, Vc, and Solo. The score is written for Percussion (Perc.), J. Gtr., E. Gtr., E. Bass, Tape Smp. Str, FX 5, Vc, and Solo. The Percussion part features a complex rhythmic pattern with accents and slurs. The J. Gtr. part consists of chords and arpeggios. The E. Gtr. part features a melodic line with slurs. The E. Bass part features a bass line with slurs. The Tape Smp. Str part features a sustained chord. The FX 5 part features a melodic line with slurs. The Vc part features a melodic line with slurs. The Solo part features a melodic line with slurs.

62

Perc.

J. Gtr.

J. Gtr.

E. Gtr.

E. Bass

Tape Smp. Str

FX 5

Vc.

Solo

64

Perc.

J. Gtr.

J. Gtr.

E. Gtr.

E. Bass

Tape Smp. Str

Vc.

Solo

The musical score consists of the following parts:

- Perc.**: A drum line with a complex rhythmic pattern, including eighth and sixteenth notes, and rests.
- J. Gtr.**: A lead guitar part featuring a series of chords and a melodic line with a triplet of eighth notes.
- J. Gtr.**: A rhythm guitar part with a steady accompaniment of chords.
- E. Gtr.**: An electric guitar part with a melodic line, including slurs and ties.
- E. Bass**: An electric bass line with a simple, rhythmic pattern.
- Tape Smp. Str.**: A track for tape samples, showing a sustained chord with a tremolo effect.
- FX 5**: A track for effects, containing a single chord at the beginning.
- Vc.**: A violin part with a melodic line, including a long, sustained note.
- Solo**: A track for a solo instrument, with a few notes at the beginning.

68

Perc.

J. Gtr.

J. Gtr.

E. Gtr.

E. Bass

Tape Smp. Str

FX 5

Vc.

Solo

70

Perc.

J. Gtr.

J. Gtr.

E. Gtr.

E. Bass

Tape Smp. Str

FX 5

Vc.

Solo

72

Perc.

J. Gtr.

J. Gtr.

E. Gtr.

E. Bass

Tape Smp. Str

Vc.

Solo

74

Perc.

J. Gtr.

J. Gtr.

E. Gtr.

E. Bass

Tape Smp. Str.

FX 5

Vc.

Solo

3

78

Perc.

J. Gtr.

J. Gtr.

E. Gtr.

E. Bass

Tape Smp. Str.

FX 5

Vc.

Solo

80

Perc.

J. Gtr.

J. Gtr.

E. Gtr.

E. Bass

Tape Smp. Str.

Vc.

Solo

76,8710028019 = 70,809988 = 66,810021

78,409950 = 70,40997810033 = 56,810005

73,609970,210022 = 60,570009993

78,010017 = 75,60998025 = 72,409988 = 63,2099209984

KLB - So Dessa Vez 2

Percussion

♩ = 78,010017

4

6

8

11

15

19

23

26

28

V.S.

Percussion

Percussion

54

57

59

61

63

65

67

69

71

73

V.S.

4

Percussion

75

77

79

♩ = 78,010017

5

8

11

14

16

18

21

24

27

V.S.

30

33

36

39

43

46

49

53

56

59

62

65

68

71

74

77

80

♩ = 78,010017

6

11

16

20

24

29

34

39

44

2

Jazz Guitar

49

53

58

63

68

73

78

♩ = 78,010017

4

6

8 **16**

26

28

30

32 **8**

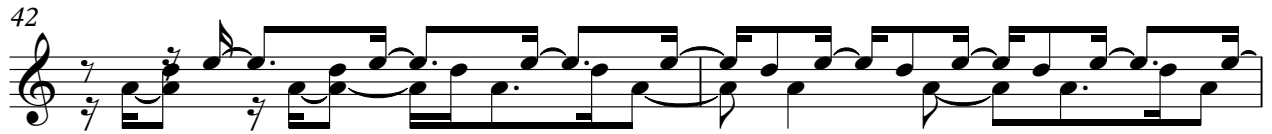

71

74

76

78

80

♩ = 78,010017

31

36

41

38

3

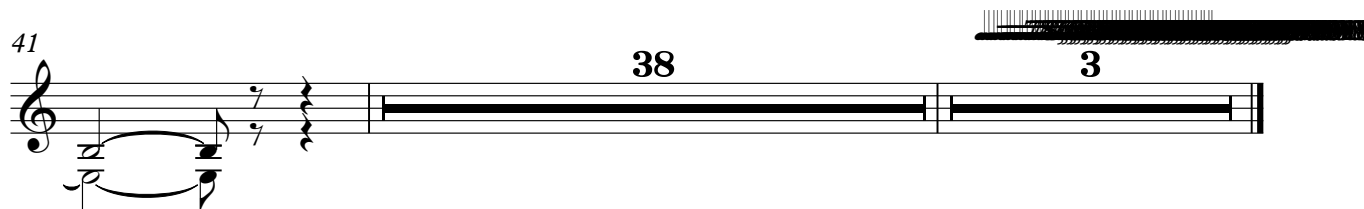

44

48

53

57

61

65

69

73

77

80

KLB - So Dessa Vez 2
Tape Sampler Keyboard [Strings]

♩ = 78,010017

9

17

24

32

39

47

V.S.

54

61

69

76

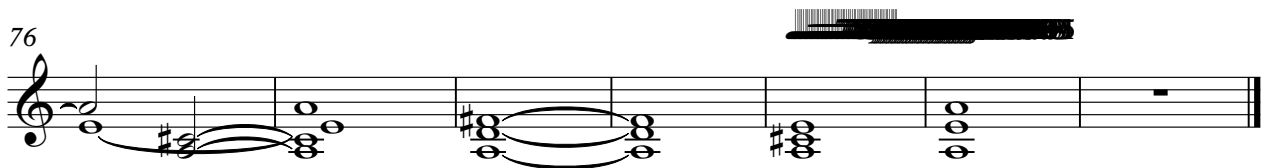

FX 5 (Brightness)

KLB - So Dessa Vez 2

♩ = 78,010017

6 17

27 2 10

43 2 10

59 2 2

67 2 2

75 2 3

KLB - So Dessa Vez 2

Violoncello

♩ = 78,010017

7

21

28

34

41

47

55

61

66

V.S.

2

Violoncello

72

76

KLB - So Dessa Vez 2

Solo

♩ = 78,010017

