

Kleiton e Kleidir - Fonte da Saudade

♩ = 123,010056

Percussion

Electric Bass

2

Perc.

E. Bass

Solo

4

Perc.

E. Bass

Solo

6

Perc.

E. Bass

Solo

8

Perc.

E. Bass

Solo

10

Perc.

E. Bass

Solo

12

Perc.

E. Bass

Solo

15

Perc.

E. Bass

Solo

17 Perc. E. Bass Solo

19 Perc. E. Bass Solo

21 Perc. E. Bass Solo

23 Perc. E. Bass Solo

25

Perc. E. Bass Solo

27

Perc. E. Bass Solo

52.0"
28.2,68

29

Perc. E. Bass Solo

31

Perc. 

E. Bass 

Tape Smp. Str 

Vla. 

Vla. 

Solo 

33

Perc. 

E. Bass 

Tape Smp. Str 

Vla. 

Vla. 

Solo 

||

35

Perc.

E. Bass

Tape Smp. Str

Vla.

Vla.

Solo

37

Perc.

E. Bass

Tape Smp. Str

Vla.

Vla.

Solo

==

39

Perc.

E. Bass

Tape Smp. Str

Vla.

Vla.

Solo

41

Perc.

E. Bass

Tape Smp. Str

Solo

43

Perc.

E. Bass

Tape Smp. Str

Solo

45

Perc.

E. Bass

Tape Smp. Str

Solo

47

Perc.

E. Bass

Tape Smp. Str

Solo

49

Perc.

E. Bass

Tape Smp. Str

Solo

51

Perc.

E. Bass

Tape Smp. Str

Solo

53

Perc. 

E. Bass 

Tape Smp. Str 

Vla. 

Vla. 

Solo 

55

Perc. 

E. Bass 

Tape Smp. Str 

Vla. 

Vla. 

Solo 

||

57

Perc. E. Bass Tape Smp. Str. Vla. Vla. Solo

59

Perc. E. Bass Tape Smp. Str. Vla. Vla. Solo

61

Perc.

E. Bass

Tape Smp. Str

Vla.

Vla.

Solo

63

Perc.

E. Bass

Tape Smp. Str

Vla.

Vla.

Solo

Downloaded from MusicNotesLib.com Perfect notes and guitar tabs searcher

65

Perc.

E. Bass

Solo

67

Perc.

E. Bass

Solo

69

Perc.

E. Bass

Solo

71

Perc.

E. Bass

Solo

73

Perc.

E. Bass

Solo

76

Ten. Sax.

Perc.

E. Bass

Solo

78

Ten. Sax.

Perc.

E. Bass

Solo

80

Ten. Sax.

Perc.

E. Bass

Solo

81

Ten. Sax.

Perc.

E. Bass

Solo

82

Ten. Sax.

Perc.

E. Bass

Solo

83

Ten. Sax.

Perc.

E. Bass

Solo

84

Ten. Sax.

Perc.

E. Bass

Solo

85

Ten. Sax.

Perc.

E. Bass

Solo

87

Ten. Sax.

Perc.

E. Bass

Solo

89

Ten. Sax.

Perc.

E. Bass

Solo

91

Ten. Sax.

Perc.

E. Bass

Solo

92

Ten. Sax.

Perc.

E. Bass

Tape Smp. Str

Vla.

Vla.

Solo

94

Perc. E. Bass Tape Smp. Str. Vla. Vla. Solo

96

Perc. E. Bass Tape Smp. Str. Vla. Vla. Solo

98

Perc.

E. Bass

Tape Smp. Str

Vla.

Vla.

Solo

100

Perc.

E. Bass

Tape Smp. Str

Vla.

Vla.

Solo

102

Perc. E. Bass Tape Smp. Str. Solo

||

104

Perc. E. Bass Tape Smp. Str. Solo

||

106

Perc. E. Bass Tape Smp. Str. Solo

108

Perc. 

E. Bass 

Tape Smp. Str 

Solo 

==

110

Perc. 

E. Bass 

Tape Smp. Str 

Solo 

==

112

Perc. 

E. Bass 

Tape Smp. Str 

Solo 

114

Perc.

E. Bass

Tape Smp. Str

Solo

116

Perc.

E. Bass

Tape Smp. Str

Vla.

Vla.

Solo

118

Perc.

E. Bass

Tape Smp. Str

Vla.

Vla.

Solo

120

Perc.

E. Bass

Tape Smp. Str

Vla.

Vla.

Solo

122

Perc.

E. Bass

Tape Smp. Str

Vla.

Vla.

Solo

124

Perc.

E. Bass

Tape Smp. Str

Vla.

Vla.

Solo

126

Perc.

E. Bass

Solo

128

Ten. Sax.

Perc.

E. Bass

Solo

130

Ten. Sax.

Perc.

E. Bass

Solo

131

Ten. Sax.

Perc.

E. Bass

Solo

Double bar lines on the left side of the score.

134

Ten. Sax.

Perc.

E. Bass

Solo

Double bar lines on the left side of the score.

135

Ten. Sax.

Perc.

E. Bass

Solo

137

Ten. Sax.

Perc.

E. Bass

Solo

Kleiton e Kleidir - Fonte da Saudade

Tenor Saxophone

♩ = 123,010056

4 3 3

14 53 3 3

75 3 3

79

82

84

86 3 3 3

90 3 3

92 3 6 35

2

Tenor Saxophone

130

135

Kleiton e Kledir - Fonte da Saudade

Percussion

♩ = 123,010056

4

7

10

13

17

21

25

29

33

V.S.

37

41

45

49

53

57

61

64

67

70

73

77

81

85

89

93

97

101

105

109

V.S.

113

117

121

125

128

131

134

136

Kleiton e Kledir - Fonte da Saudade

Electric Bass

♩ = 123,010056

6

11

17

22

27

32

37

42

47

V.S.

52

56

62

67

72

78

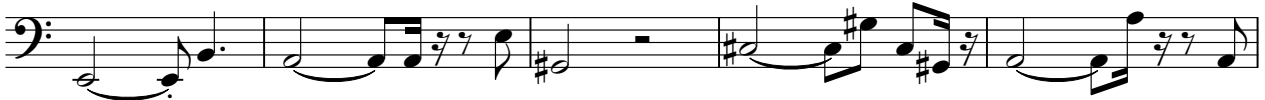

83

89

94

99

104

109

114

118

124

129

134

Kleiton e Kledir - Fonte da Saudade
Tape Sampler Keyboard [Strings]

♩ = 123,010056

4 3 3

14 17

35

41

46

52

58

64 3 3

72 3 17

Tape Sampler Keyboard [Strings]

93

99

105

111

116

122

130

Kleiton e Kledir - Fonte da Saudade

Viola

♩ = 123,010056

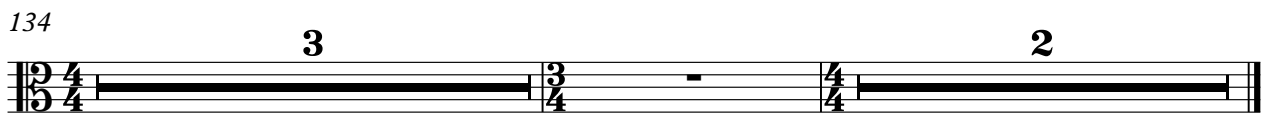
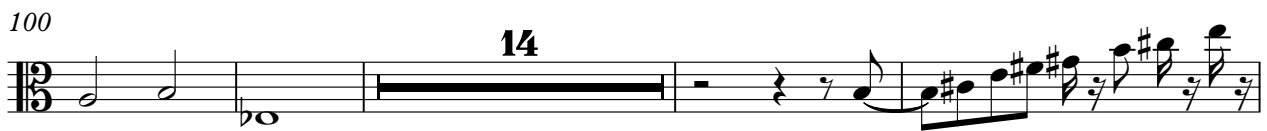
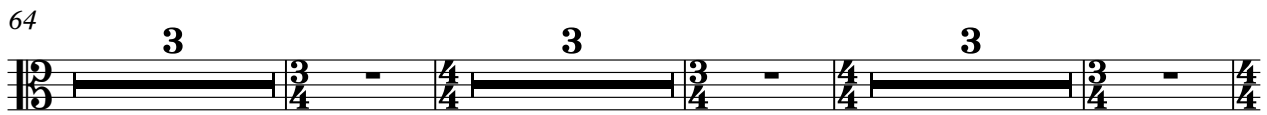
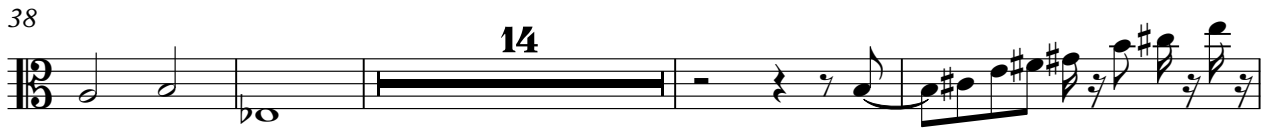
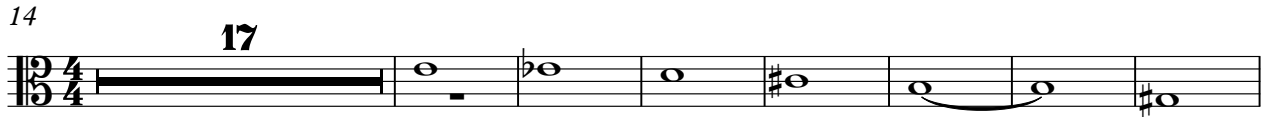
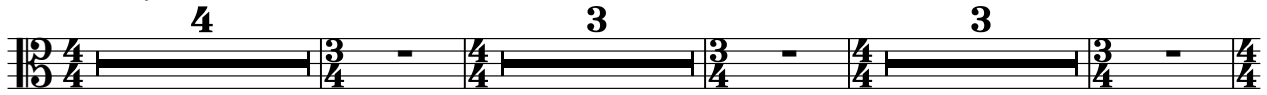

Kleiton e Kledir - Fonte da Saudade

Viola

♩ = 123,010056

4 3 3

14 17

38 14

56

64 3 3 3

76 17

100 14

118

126 3 3

134 3 2

Kleiton e Kledir - Fonte da Saudade

Solo

♩ = 123,010056

6

10

14

18

20

23

26

29

31

V.S.

63

67

71

75

79

82

85

88

91

93

V.S.

125

129

133

137
