

Kleiton e Kledir - Para Pedro

0.0"

1.1,00

Para Pedro - Kleiton e Kledir

triade.estudio@terra.com.br

♩ = 128,000000

♩ = 128,000000

6

8

11

13

16

18

20

22

24

26

29

Perc. Vib. E. Gtr. Kora E. Bass

31

Perc. Vib. E. Gtr. Kora E. Bass

33

Perc. Vib. E. Gtr. Kora E. Bass

35

Perc. Vib. E. Gtr. Kora E. Bass Band

37

39

Perc.

Vib.

E. Gtr.

Kora

E. Bass

E. Bass

Band.

41

Perc.

Vib.

E. Gtr.

Kora

E. Bass

E. Bass

Band.

43

Perc.

Vib.

E. Gtr.

Kora

E. Bass

E. Bass

Band.

45

Perc. Vib. E. Gtr. Kora E. Bass E. Bass Band.

47

Perc. E. Gtr. Kora E. Bass E. Bass Band.

49

Perc.

E. Gtr.

Kora

E. Bass

E. Bass

Band.

51

Perc.

E. Gtr.

Kora

E. Bass

E. Bass

Band.

53

Perc. Vib. E. Gtr. Kora E. Bass E. Bass Band.

55

Perc. Vib. E. Gtr. Kora E. Bass

57

59

61

Perc. Vib. E. Gtr. Kora E. Bass Band.

63

Perc. Vib. E. Gtr. Kora E. Bass E. Bass Band.

65

Perc. Vib. E. Gtr. Kora E. Bass E. Bass Band.

67

Perc. Vib. E. Gtr. Kora E. Bass E. Bass Band.

69

Perc.

Vib.

E. Gtr.

Kora

E. Bass

E. Bass

Band.

71

Perc.

Vib.

E. Gtr.

Kora

E. Bass

E. Bass

Band.

2'13.5"
73.1,00

73

Perc.

E. Gtr.

Kora

E. Bass

E. Bass

Band.

75

77

79

Perc.

E. Gtr.

Kora

E. Bass

E. Bass

Band.

81

Perc.

E. Gtr.

Kora

E. Bass

E. Bass

Band.

83

Kleiton e Kledir - Para Pedro

Percussion

♩ = 128,000000

V.S.

Percussion

52

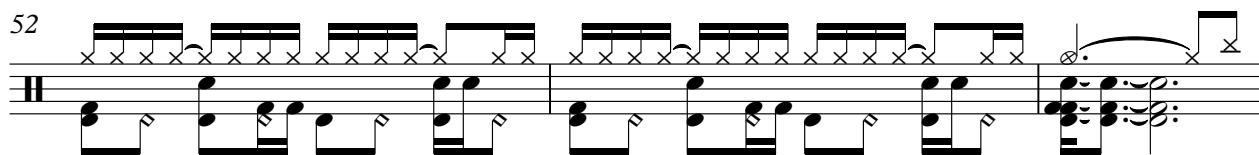

55

57

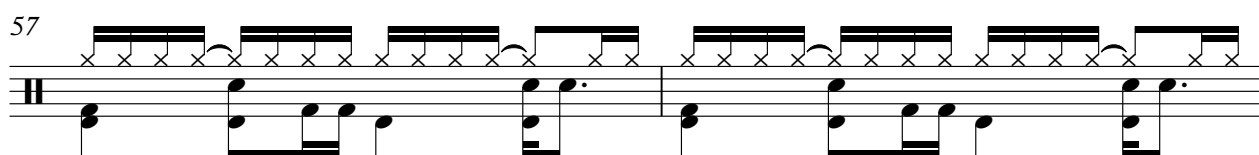

59

63

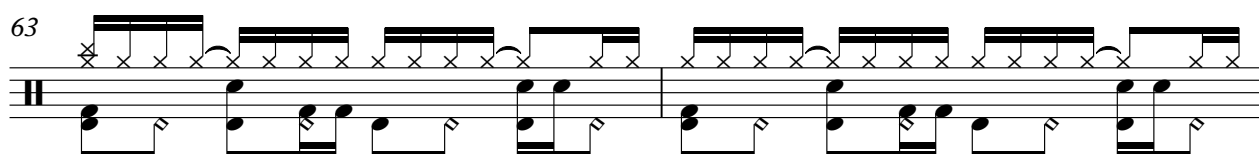

65

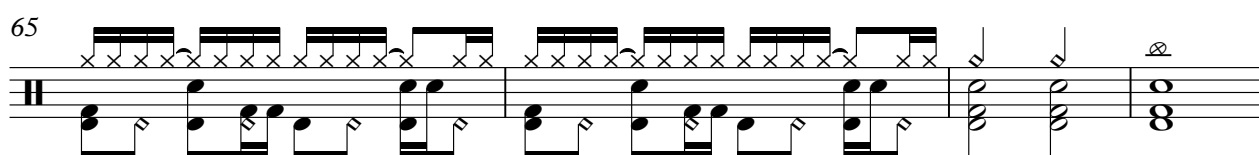

69

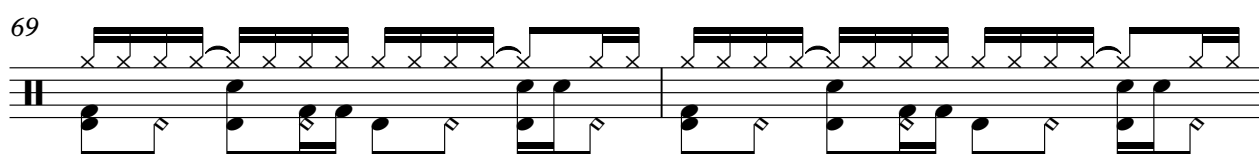

71

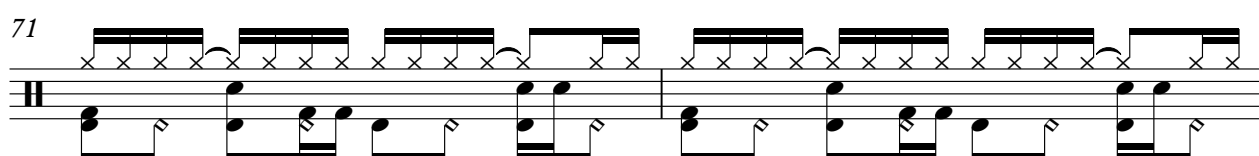

73

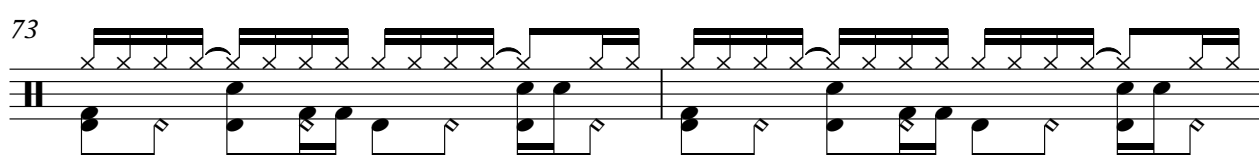

75

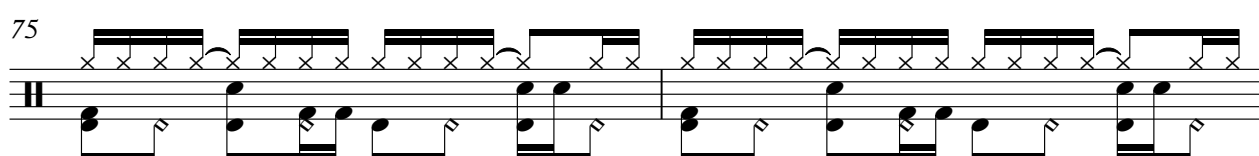

V.S.

4

Percussion

77

79

81

83

Kleiton e Kledir - Para Pedro

Vibraphone

♩ = 128,000000

V.S.

40

44

54

57

60

63

66

70

Electric Guitar

Kleiton e Kledir - Para Pedro

♩ = 128,000000

6

10

14

18

22

25

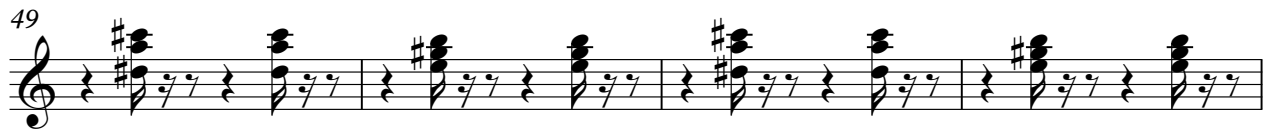
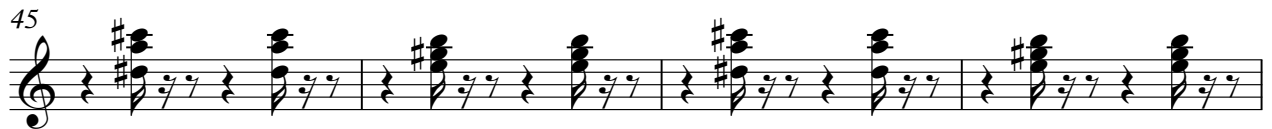
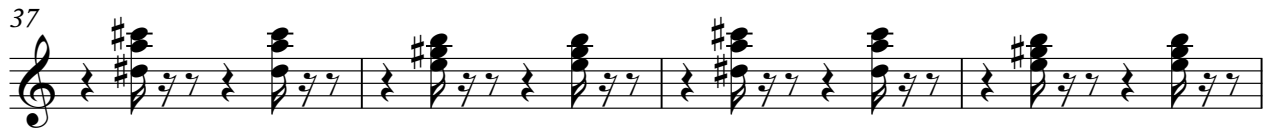
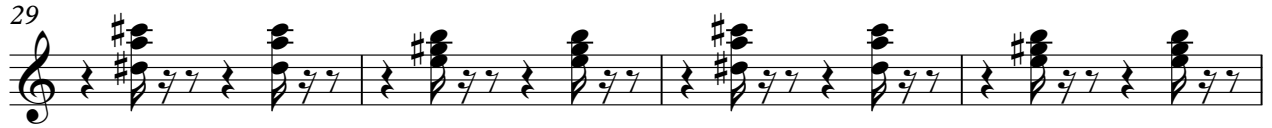

70

74

78

81

Kleiton e Kledir - Para Pedro

Kora

♩ = 128,000000

V.S.

67

71

74

77

80

82

Kleiton e Kledir - Para Pedro

Electric Bass

♩ = 128,000000

V.S.

38

42

45

48

51

55

59

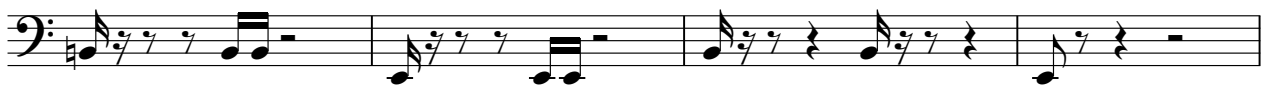

63

67

71

74

77

80

83

2

Electric Bass

Kleiton e Kledir - Para Pedro

♩ = 128,000000

9

15

21

27

9

40

46

51

9

64

70

74

2

Electric Bass

79

82

Bandoneon

Kleiton e Kledir - Para Pedro

♩ = 128,000000

18

22

24

27

7

37

39

42

V.S.

44

47

49

52

62

65

68

70

73

76

79

82
