

Kleiton e Kledir - Vira Virou

♩ = 135,000137

Flute

Oboe

Percussion

Kora

Electric Bass

Violoncello

♩ = 135,000137

6

Fl.
Ob.
Perc.
Kora
E. Bass
Vc.

11

Fl.
Perc.
Kora
E. Bass
Vc.

15

Fl. Perc. Kora E. Bass Vc.

19

Fl. Perc. Kora E. Bass Vc.

24

Fl.

Perc.

Kora

E. Bass

Vc.

28

Fl.

Perc.

Kora

E. Bass

Vc.

32

Fl.

Perc.

Kora

E. Bass

Vc.

36

Fl.

Perc.

Kora

E. Bass

Vc.

39

Fl.

Perc.

Kora

E. Bass

Vc.

3

42

Fl.

Perc.

Kora

E. Bass

Vc.

45

Fl. Perc. Kora E. Bass Vc.

48

Fl. Perc. Kora E. Bass Vc.

51

Fl.

Perc.

Kora

E. Bass

Vc.

54

Fl.

Perc.

Kora

E. Bass

Vc.

58

Fl.

Perc.

Kora

E. Bass

Vc.

63

Fl.

Perc.

Kora

E. Bass

Vc.

67

Fl.

Perc.

Kora

E. Bass

Vc.

71

Fl.

Perc.

Kora

E. Bass

Vc.

75

Fl.

Perc.

Kora

E. Bass

Vc.

79

Fl.

Perc.

Kora

E. Bass

Vc.

83

Fl. Perc. Kora E. Bass Vc.

86

Fl. Perc. Kora E. Bass Vc.

89

Fl.

Perc.

Kora

E. Bass

Vc.

3

92

Fl.

Perc.

Kora

E. Bass

Vc.

95

Fl.

Perc.

Kora

E. Bass

Vc.

98

Fl.

Perc.

Kora

E. Bass

Vc.

101

Fl. Perc. Kora E. Bass Vc.

105

Fl. Perc. Kora E. Bass Vc.

108

Fl.

Perc.

Kora

E. Bass

Vc.

111

Fl.

Perc.

Kora

E. Bass

Vc.

114

Fl.

Perc.

Kora

E. Bass

Vc.

117

Fl.

Perc.

Kora

E. Bass

Vc.

121

Fl.

Perc.

Kora

E. Bass

Vc.

3

124

Fl.

Perc.

Kora

E. Bass

Vc.

127

Fl.

Perc.

Kora

E. Bass

Vc.

130

Fl.

Perc.

Kora

E. Bass

Vc.

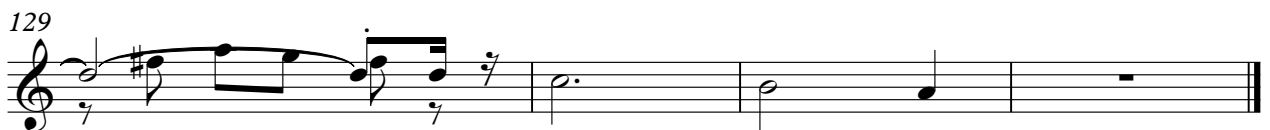

Oboe

Kleiton e Kledir - Vira Virou

♩ = 135,000137

7

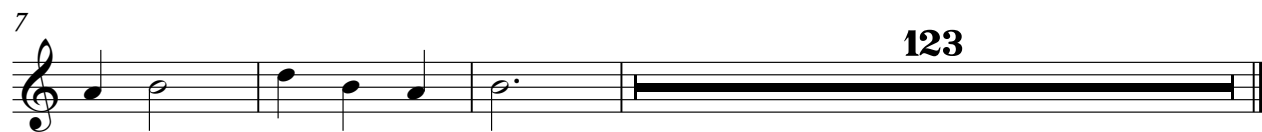

Kleiton e Kledir - Vira Virou

Percussion

♩ = 135,000137

11

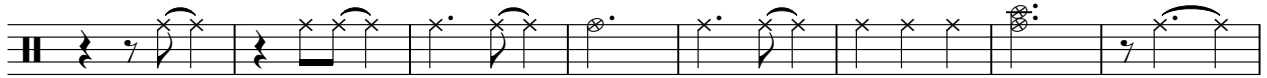

19

27

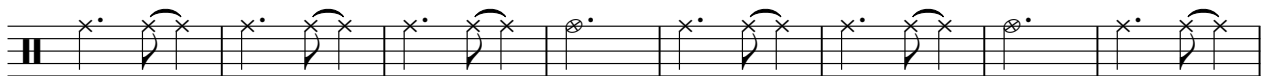

35

42

46

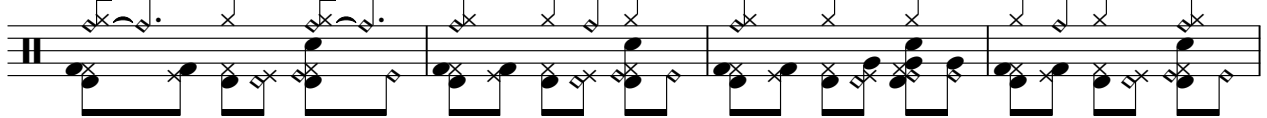

50

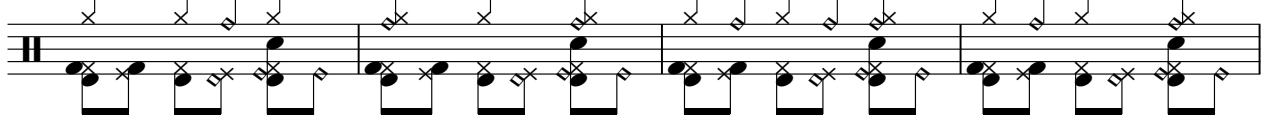

54

59

67

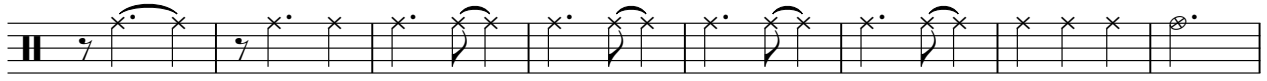

75

83

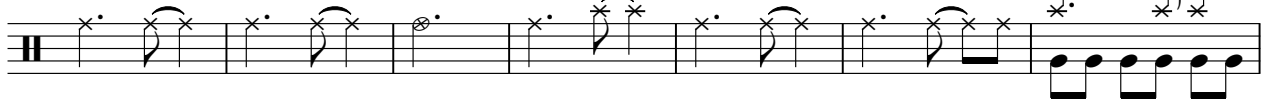

90

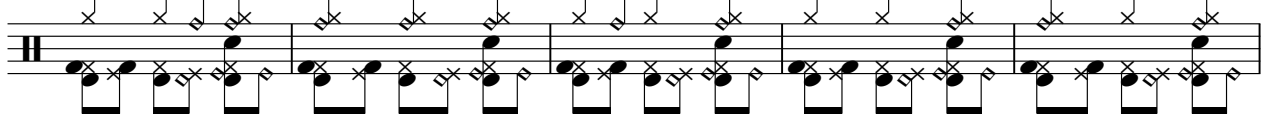

95

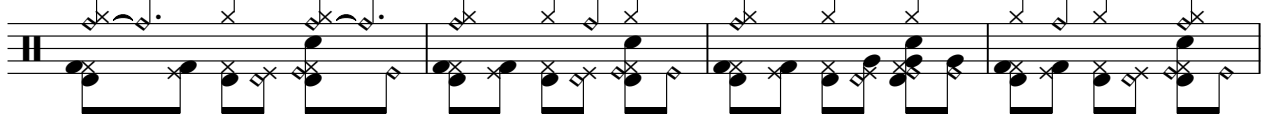

99

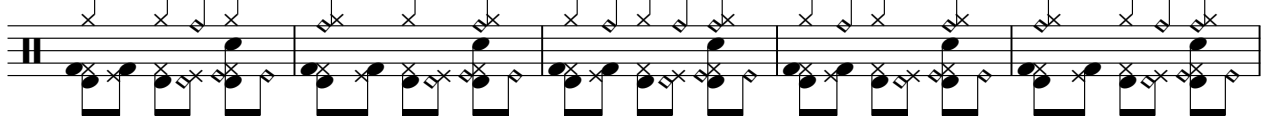

104

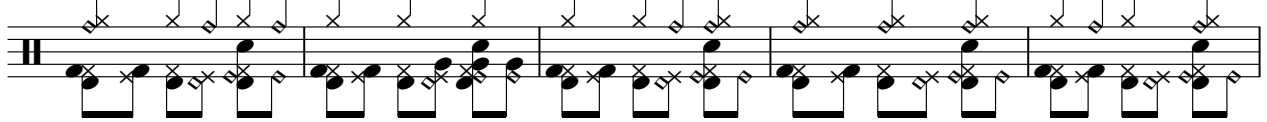

109

113

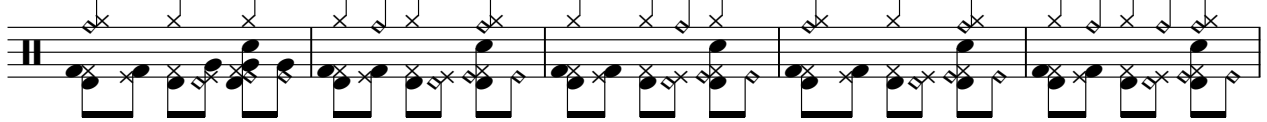

Percussion

118

123

127

129

Kora

Kleiton e Kledir - Vira Virou

♩ = 135,000137

7

14

20

25

31

37

42

48

52

V.S.

57

63

69

74

80

86

91

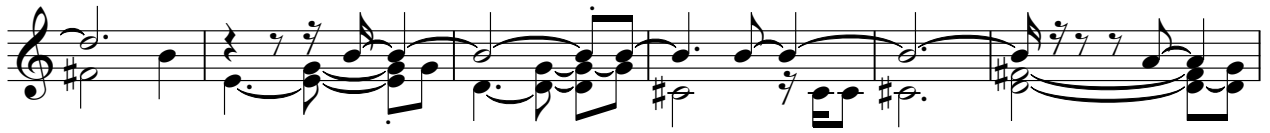

97

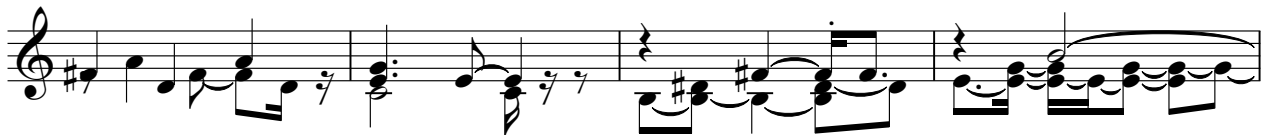

101

106

112

116

121

126

130

Electric Bass

Kleiton e Kledir - Vira Virou

♩ = 135,000137

127

Violoncello

Kleiton e Kledir - Vira Virou

♩ = 135,000137

9

15

22

29

35

41

48

53

59

66

73

80

86

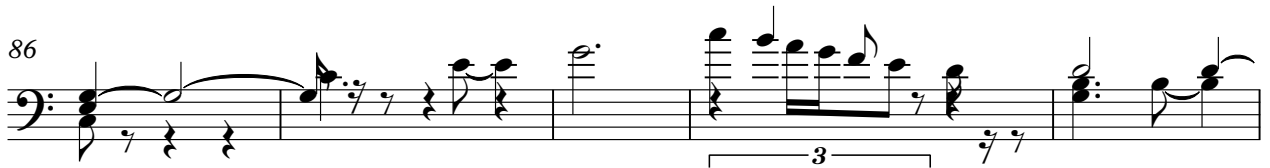

91

97

104

110

117

Violoncello

124

129

