

Konrad Chan - Konradchan bassment

♩ = 140,000137

Percussion

Electric Bass

4

Perc.

E. Bass

Organ

6

Perc.

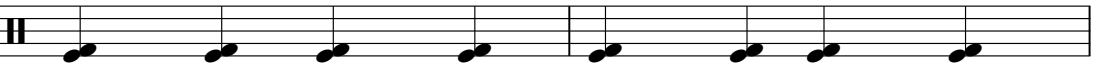

E. Bass

Organ

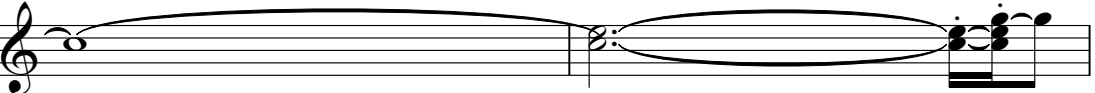

8

Perc. 

E. Bass 

Organ 

S. Bass 

10

Perc. 

E. Bass 

Organ 

S. Bass 

12

Perc. 

E. Bass 

Organ 

S. Bass 

14

16

18

20

22

Perc. 

E. Bass 

E. Bass 

Organ 

S. Bass 

Syn. Drums 

24

Perc. 

E. Bass 

E. Bass 

Organ 

S. Bass 

Syn. Drums 

26

Perc. E. Bass

28

Perc. E. Bass

30

Perc. E. Bass

32

Perc. E. Bass Organ

35

Perc. E. Bass Organ

37

Perc. 
E. Bass 
Organ 

40

Perc. 
E. Bass 
Organ 

42

Perc. 
E. Bass 
Organ 

43

Perc. 
E. Bass 
Organ 

44

Perc. E. Bass Organ

45

Perc. E. Bass Organ

46

Perc. E. Bass Organ

47

Perc. E. Bass Organ

48

Perc.

E. Bass

Organ

49

Perc.

E. Bass

Organ

S. Bass

50

Perc.

E. Bass

Organ

S. Bass

51

Perc. E. Bass Organ S. Bass

52

Perc. E. Bass Organ S. Bass

53

Perc. E. Bass Organ S. Bass

54

Perc. E. Bass Organ S. Bass

55

Perc. E. Bass Organ S. Bass

56

Perc. E. Bass Organ S. Bass

58

Perc. 
E. Bass 
S. Bass 

61

Perc. 
E. Bass 
S. Bass 

64

Perc. 
E. Bass 
S. Bass 

67

Perc. 
E. Bass 
S. Bass 

70

Perc. 

E. Bass 

S. Bass 

73

Perc. 

E. Bass 

S. Bass 

74

Perc. 

E. Bass 

S. Bass 

75

Perc. 

E. Bass 

S. Bass 

76

Perc.

E. Bass

S. Bass

77

Perc.

E. Bass

Organ

S. Bass

78

Perc.

E. Bass

Organ

S. Bass

79

Perc. E. Bass Organ S. Bass

80

Perc. E. Bass Organ S. Bass

81

Perc. E. Bass Organ S. Bass

82

Perc. E. Bass Organ S. Bass

83

Perc. E. Bass Organ S. Bass

84

Perc. E. Bass Organ S. Bass

85

Perc. E. Bass Organ S. Bass

86

Perc. E. Bass Organ S. Bass

87

Perc. E. Bass Organ S. Bass

88

Perc.

E. Bass

Organ

S. Bass

89

Perc.

E. Bass

E. Bass

Organ

S. Bass

Syn. Drums

90

91

92

Perc.

E. Bass

E. Bass

Organ

S. Bass

Syn. Drums

93

Perc.

E. Bass

E. Bass

Organ

S. Bass

Syn. Drums

94

95

96

Perc.

E. Bass

E. Bass

Organ

S. Bass

Syn. Drums

98

Perc.

E. Bass

Organ

S. Bass

100

Perc. E. Bass Organ S. Bass

102

Perc. E. Bass Organ S. Bass

104

Perc. E. Bass E. Bass Organ S. Bass

106

Perc.

E. Bass

E. Bass

Organ

S. Bass

108

Perc.

E. Bass

E. Bass

Organ

S. Bass

110

Perc.

E. Bass

E. Bass

Organ

S. Bass

112

Perc.

E. Bass

E. Bass

Organ

S. Bass

114

116

117

118

122

Perc.

E. Bass

E. Bass

Organ

S. Bass

123

Perc.

E. Bass

E. Bass

Organ

S. Bass

124

Perc.

E. Bass

E. Bass

Organ

S. Bass

125

Perc.

E. Bass

E. Bass

Organ

S. Bass

126

Perc.

E. Bass

E. Bass

Organ

S. Bass

127

Perc.

E. Bass

E. Bass

Organ

S. Bass

128

Perc.

E. Bass

E. Bass

Organ

S. Bass

129

Perc.

E. Bass

E. Bass

Organ

S. Bass

Syn. Drums

130

Perc.

E. Bass

E. Bass

Organ

S. Bass

Syn. Drums

131

Perc.

E. Bass

E. Bass

Organ

S. Bass

Syn. Drums

132

Perc.

E. Bass

E. Bass

Organ

S. Bass

Syn. Drums

133

Perc.

E. Bass

E. Bass

Organ

S. Bass

Syn. Drums

134

Perc.

E. Bass

E. Bass

Organ

S. Bass

Syn. Drums

135

Perc.

E. Bass

E. Bass

Organ

S. Bass

Syn. Drums

136

Perc.

E. Bass

E. Bass

Organ

S. Bass

Syn. Drums

138

E. Bass

S. Bass

140

E. Bass

S. Bass

142

E. Bass

S. Bass

145

E. Bass

S. Bass

148

E. Bass

S. Bass

150

E. Bass

S. Bass

Konrad Chan - Konradchan bassment

Percussion

♩ = 140,000137

7

13

19

25

28

31

36

41

42

V.S.

Percussion

43

44

45

46

47

48

49

50

51

52

53

Percussion

54

55

57

63

68

73

74

75

76

77

V.S.

Percussion

90

91

92

93

94

95

97

101

105

109

V.S.

113

115

117

119

121

122

123

124

125

126

Percussion

127

129

130

131

132

133

134

135

136

Konrad Chan - Konradchan bassment

Electric Bass

♩ = 140,000137

4

7

10

13

16

19

22

25

28

V.S.

62

66

70

74

78

82

85

88

91

94

V.S.

Electric Bass

Konrad Chan - Konradchan bassment

♩ = 140,000137

16

19

22

25

64

91

94

96

8

2

105

Electric Bass

109

113

117

121

125

129

132

135

16

Rock Organ

Konrad Chan - Konradchan bassment

♩ = 140,000137

4

9

12

15

18

21

24

8

33

37

41

45

49

53

57

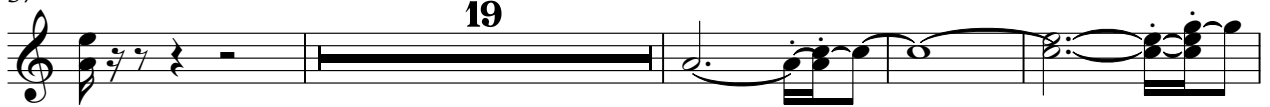

80

83

86

89

92

95

98

101

104

107

110

113

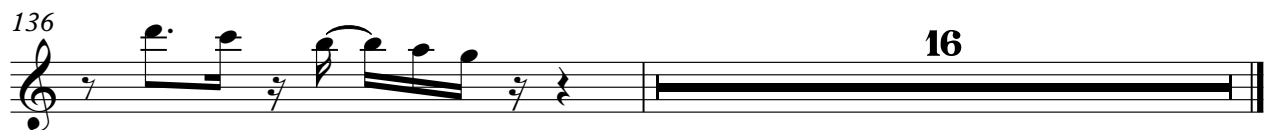

Konrad Chan - Konradchan bassment

Synth Bass

♩ = 140,000137

8

12

16

20

24

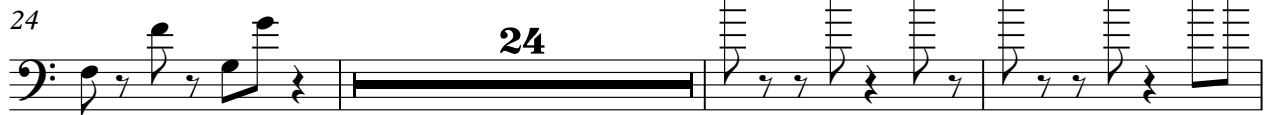

51

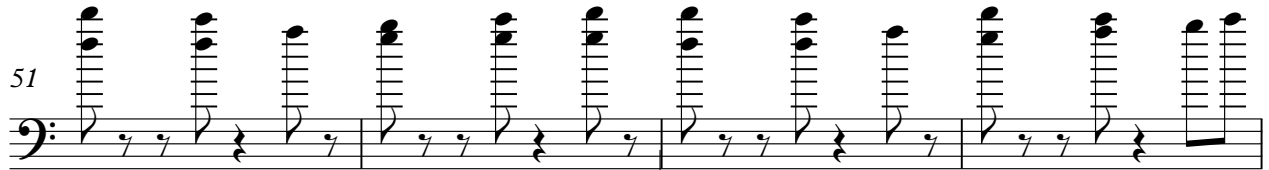

55

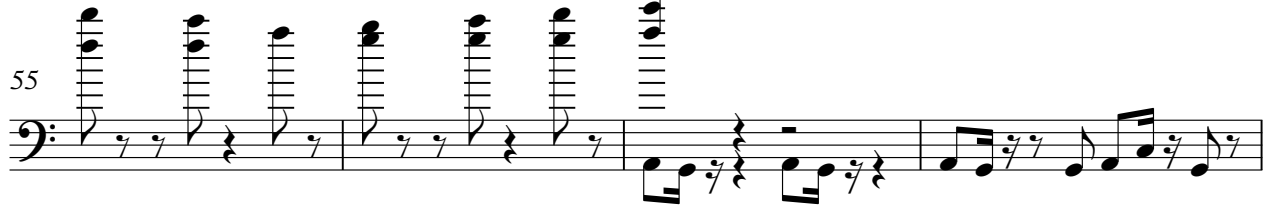

59

62

66

V.S.

70

74

78

82

86

90

94

98

102

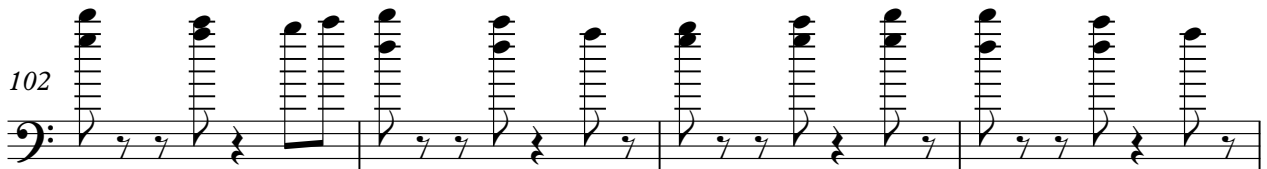

106

Synth Bass

110
114
117
120
123
126
129
132
134
137

V.S.

4

141

Synth Bass

This block contains the first system of musical notation, labeled with the number 4 in the top left and 141 on the left side. The notation is for a bass line, indicated by a bass clef. It consists of four measures. Each measure contains a series of notes, with some notes beamed together. The notes are primarily eighth and sixteenth notes, with some rests. The text 'Synth Bass' is written above the staff in the second measure.

145

This block contains the second system of musical notation, labeled with the number 145 on the left side. It consists of four measures of musical notation for a bass line, following the same style as the first system. The notes are primarily eighth and sixteenth notes, with some rests.

149

This block contains the third system of musical notation, labeled with the number 149 on the left side. It consists of four measures of musical notation for a bass line, following the same style as the previous systems. The notes are primarily eighth and sixteenth notes, with some rests.

Synth Drums

Konrad Chan - Konradchan basement

♩ = 140,000137

16

21

25

64

92

97

32

133

16