

# Kool e The Gang - Get Down On It

♩ = 109,000145

Alto Saxophone

Percussion

Jazz Guitar

Electric Guitar

Electric Bass

FM Synth

Tape Sampler Keyboard [Brass]

Orchestra Hit

FX 5 (Brightness)

♩ = 109,000145

4

Perc.

J. Gtr.

E. Gtr.

(C) 1996 E.B.S. / Ediol  
(C) 1996 E.B.S. / Ediol

6

8

10

12 3

Perc. 

J. Gtr. 

E. Gtr. 

E. Bass 

FM 

Orch. Hit 

14

Alto Sax.

Perc.

J. Gtr.

E. Gtr.

E. Bass

FM

Tape Smp. Brs

Orch. Hit

FX 5

16

18

Alto Sax.

Perc.

J. Gtr.

E. Gtr.

E. Bass

FM

Tape Smp. Brs

Orch. Hit

FX 5

20

Alto Sax. Perc. J. Gtr. E. Gtr. E. Bass FM Orch. Hit FX 5

24

26

28

Perc.

J. Gtr.

E. Gtr.

E. Bass

FM

Orch. Hit

FX 5

30

Perc.

J. Gtr.

E. Gtr.

E. Bass

FM

Orch. Hit

FX 5

32

34

Alto Sax.

Perc.

J. Gtr.

E. Gtr.

E. Bass

FM

Tape Smp. Brs

Orch. Hit

FX 5

36

38

40

Perc.

J. Gtr.

E. Gtr.

E. Bass

FM

Orch. Hit

FX 5

42

44

Perc.

J. Gtr.

E. Gtr.

E. Bass

FM

Orch. Hit

FX 5

46

48

Perc.

J. Gtr.

E. Gtr.

E. Bass

FM

Orch. Hit

FX 5

50

52

Perc.

J. Gtr.

E. Gtr.

E. Bass

FM

Orch. Hit

FX 5

54

- E. Bass**: The fourth staff provides a low-frequency accompaniment with a mix of quarter and eighth notes, some with accents.
- FM**: The fifth staff, labeled 'FM' (likely Filter Modulation), shows a melodic line with some chromatic movement and rests.

56

Perc.

J. Gtr.

E. Gtr.

E. Bass

FM

Orch. Hit

FX 5

58

60

Perc.

J. Gtr.

E. Gtr.

E. Bass

FM

Orch. Hit

FX 5

62

Alto Sax.  
Perc.  
J. Gtr.  
E. Gtr.  
E. Bass  
FM  
Orch. Hit  
FX 5

64

Perc.  
J. Gtr.  
E. Gtr.  
E. Bass  
FM  
Orch. Hit

66

Alto Sax.

Perc.

J. Gtr.

E. Gtr.

E. Bass

FM

Tape Smp. Brs

Orch. Hit

68

Perc.

J. Gtr.

E. Gtr.

E. Bass

FM

Orch. Hit

70

72

Perc.

J. Gtr.

E. Gtr.

E. Bass

FM

Orch. Hit

FX 5

74

76

Perc.

J. Gtr.

E. Gtr.

E. Bass

FM

Orch. Hit

FX 5

3

78

Alto Sax. Perc. J. Gtr. E. Gtr. E. Bass FM Orch. Hit FX 5

80

Perc.

J. Gtr.

E. Gtr.

E. Bass

FM

Orch. Hit

FX 5

82

84

Perc.

J. Gtr.

E. Gtr.

E. Bass

FM

Orch. Hit

FX 5

86

88

Perc.

J. Gtr.

E. Gtr.

E. Bass

FM

Orch. Hit

FX 5

90

Perc.

J. Gtr.

E. Gtr.

E. Bass

FM

Orch. Hit

FX 5

92

Perc.

J. Gtr.

E. Gtr.

E. Bass

FM

Orch. Hit

FX 5

94

96

Perc.

J. Gtr.

E. Gtr.

E. Bass

FM

Orch. Hit

FX 5

98

100

102

104

Perc.

J. Gtr.

E. Gtr.

E. Bass

FM

Orch. Hit

106

Alto Sax.

Perc.

J. Gtr.

E. Gtr.

E. Bass

FM

Tape Smp. Brs

Orch. Hit

108

Perc.

J. Gtr.

E. Gtr.

E. Bass

FM

Orch. Hit

110

112

Perc.

E. Gtr.

E. Bass

FM

Orch. Hit

FX 5

114

116

Perc.

E. Gtr.

E. Bass

FM

Orch. Hit

FX 5

118

Alto Sax.

Perc.

E. Gtr.

E. Bass

FM

Orch. Hit

FX 5

120

122

124

126

Alto Sax.

Perc.

E. Gtr.

E. Bass

FM

Tape Smp. Brs

Orch. Hit

FX 5

Alto Saxophone

Kool e The Gang - Get Down On It

♩ = 109,000145

9 3 3 11

34 23 3

62 3 3

71 3 3

79 19 3

103 3 3 3

114 3 3

122 3 2

(C) 1996 E.B.S. / Ediro1  
(C) 1996 E.B.S. / Ediro1

# Kool e The Gang - Get Down On It

## Percussion

♩ = 109,000145

ELCBAN

\* Check

\* Check

\* Check

4/4 \* Check

5

8

11

14

17

20

23

26

29

(C) 1996 E.B.S. / Ediorl  
(C) 1996 E.B.S. / Ediorl

V.S.

32

35

38

41

44

47

50

53

56

59

Percussion

62

65

68

71

74

77

80

83

86

89

V.S.

92

95

98

101

104

107

110

113

116

119

Percussion

122

125

♩ = 109,000145

2

5

7

9

11

13

15

17

19

21

(C) 1996 E.B.S. / Ediol  
(C) 1996 E.B.S. / Ediol

V.S.

23

25

27

29

31

33

35

37

39

41

V.S.

63

65

67

69

71

73

75

77

79

81

V.S.

103

105

107

109

20

# Kool e The Gang - Get Down On It

Electric Guitar

♩ = 109,000145

4

8

12

15

18

21

24

27

30

33

(C) 1996 E.B.S. / Eidirol  
(C) 1996 E.B.S. / Eidirol

V.S.

66

69

72

75

78

81

84

87

90

93

96

99

102

105

108

111

114

117

120

123

126

2

# Kool e The Gang - Get Down On It

Electric Bass

♩ = 109,000145

10

15

20

25

30

35

40

45

50

55

(C) 1996 E.B.S. / Ediol  
(C) 1996 E.B.S. / Ediol

V.S.

60

65

70

75

80

85

90

95

100

105

♩ = 109,000145  
**10**

15

19

23

27

31

35

39

43

47

51

55

59

117

121

124

126

Kool e The Gang - Get Down On It  
Tape Sampler Keyboard [Brass]

♩ = 109,000145

9 9 3 3

15

3 3 15 15

35

23 23 7 7

67

3 3 23 23

98

7 7 3 3

110

3 3 7 7

(C) 1996 E.B.S. / Ediol  
(C) 1996 E.B.S. / Ediol

Tape Sampler Keyboard [Brass]

122

Orchestra Hit

Kool e The Gang - Get Down On It

♩ = 109,000145  
**10**

15  
18  
21  
24  
27  
30  
33  
36  
39

(C) 1996 E.B.S. / Edirol  
(C) 1996 E.B.S. / Edirol

V.S.

42

45

48

51

54

57

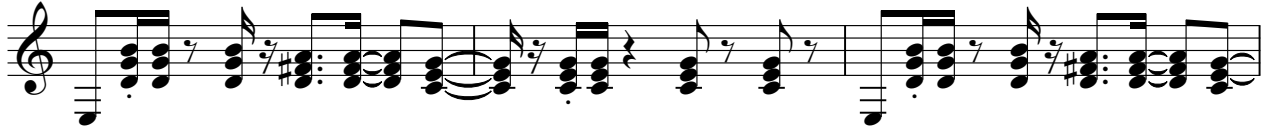

60

63

68

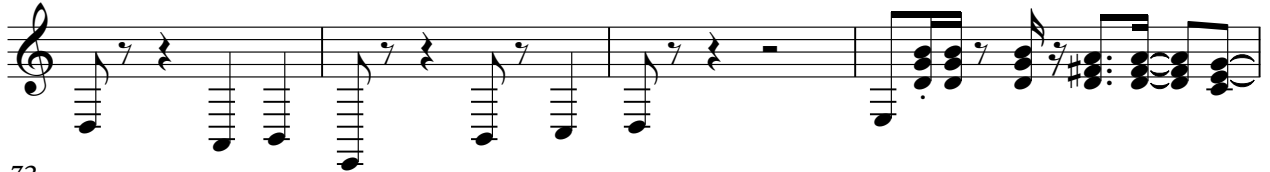

72

75

78

81

84

87

90

93

96

99

102

V.S.

106

111

114

117

120

123

126

♩ = 109,000145

14

17

20

23

26

29

32

35

38

42

(C) 1996 E.B.S. / Ediol  
(C) 1996 E.B.S. / Ediol

V.S.

46

49

52

55

58

62

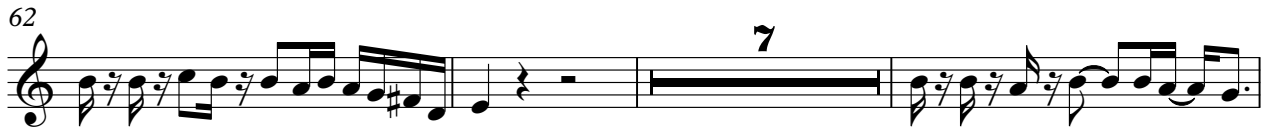

72

75

78

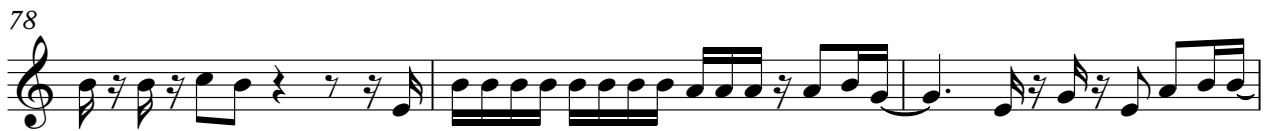

81

84

87

90

94

97

100

102

111

114

117

120

123

125

3