

Kraftwerk - Music Non Stop

♩ = 109,999908

Drum Click

Bass 1

Voice

Sub-Octave

♩ = 109,999908

4

Drum Snare

Drum Click

6

Drum Snare

Drum Click

2

8

Drum Snare

Drum Click

10

Drum BD

Drum Snare

Drum Click

12

Drum BD

Drum Snare

Drum Click

14

Drum BD

Drum Snare

Drum Click

16

Drum BD

Drum Snare

Drum Click

Second Voice

18

Drum BD

Drum Snare

Drum Click

Second Voice

19

Drum BD

Drum Snare

Drum Click

Second Voice

20

Drum BD

Drum Snare

Drum Click

Second Voice

21

Drum BD

Drum Snare

Drum Click

Tech

Second Voice

22

Drum BD

Drum Snare

Drum Click

Second Voice

23

Drum BD

Drum Snare

Drum Click

Second Voice

24

Drum BD

Drum Snare

Drum Click

Second Voice

25

Drum BD

Drum Snare

Drum Click

Tech

Voice

Second Voice

26

Drum BD

Drum Snare

Drum Click

Tech

Voice

Second Voice

27

Drum BD

Drum Snare

Drum Click

Tech

Voice

Second Voice

28

Drum BD

Drum Snare

Drum Click

Tech

Voice

Second Voice

Low Machine

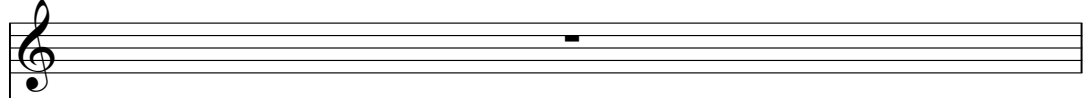

Drum BD

Drum Snare

Drum Click

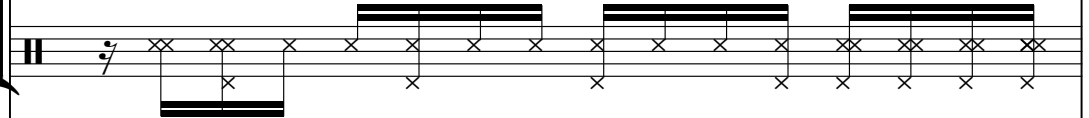

Tech

Bass 1

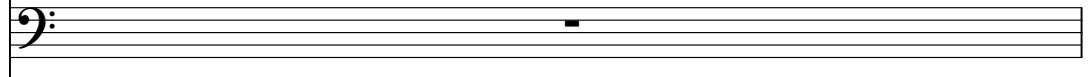

Voice

Sub-Octave

Second Voice

30

Drum BD
Drum Snare
Drum Click
Tech
Voice
Second Voice

31

Drum BD
Drum Snare
Drum Click
Tech
Voice
Second Voice

32

Drum BD

Drum Snare

Drum Click

Tech

Bass 1

Voice

Sub-Octave

Second Voice

35

36

Low Machine

Drum BD

Drum Snare

Drum Click

Tech

Bass 1

Voice

Sub-Octave

Second Voice

37

38

Low Machine

Drum BD

Drum Snare

Drum Click

Tech

Bass 1

Voice

Sub-Octave

Second Voice

39

Low Machine

Drum BD

Drum Snare

Drum Click

Tech

Bass 1

Voice

Sub-Octave

Second Voice

40

Low Machine

Drum BD

Drum Snare

Drum Click

Tech

Bass 1

Voice

Sub-Octave

Second Voice

41

Low Machine

Drum BD

Drum Snare

Drum Click

Tech

Bass 1

Voice

Sub-Octave

Second Voice

42

Low Machine

Drum BD

Drum Click

20

44

Drum Click

46

Drum BD

Drum Snare

Drum Click

48

Drum BD

Drum Snare

Drum Click

50

Low Machine

Drum BD

Drum Snare

Drum Click

52

Drum BD

Drum Snare

Drum Click

54

Drum BD

Drum Snare

Drum Click

56

Drum BD

Drum Snare

Drum Click

Hits

58

Drum Snare

Drum Click

Hits

60

Drum Snare

Drum Click

Hits

62

Drum BD

Drum Snare

Drum Click

Hits

64

Drum BD

Drum Snare

Drum Click

Hits

Hits: Measure 64: G4, A4, B4, C5, B4, A4, G4. Measure 65: G4, A4, B4, C5, B4, A4, G4. Key signature change to F# minor at the end of measure 65.

66

Drum BD

Drum Snare

Drum Click

68

Drum BD

Drum Snare

Drum Click

Bass 1

Sub-Octave

Bass 1: Two measures of eighth-note patterns. Measure 68: G4, A4, B4, C5, B4, A4, G4. Measure 69: G4, A4, B4, C5, B4, A4, G4.

Sub-Octave: Two measures of eighth-note patterns. Measure 68: G4, A4, B4, C5, B4, A4, G4. Measure 69: G4, A4, B4, C5, B4, A4, G4.

70

Drum BD

Drum Snare

Drum Click

Bass 1

Sub-Octave

71

Drum BD

Drum Snare

Drum Click

Bass 1

Sub-Octave

72

Drum BD

Drum Snare

Drum Click

Bass 1

Sub-Octave

73

Drum BD

Drum Snare

Drum Click

Bass 1

Sub-Octave

74

Drum BD

Drum Snare

Drum Click

Bass 1

Sub-Octave

75

Drum BD

Drum Snare

Drum Click

Bass 1

Sub-Octave

76

Drum BD

Drum Snare

Drum Click

Bass 1

Sub-Octave

77

Drum BD

Drum Snare

Drum Click

Bass 1

Sub-Octave

78

Drum BD

Drum Snare

Drum Click

Bass 1

Sub-Octave

79

Drum BD

Drum Snare

Drum Click

Bass 1

Sub-Octave

80

Drum BD

Drum Snare

Drum Click

Bass 1

Sub-Octave

81

Drum BD

Drum Snare

Drum Click

Bass 1

Sub-Octave

82

Drum BD

Drum Snare

Drum Click

Bass 1

Sub-Octave

83

Drum BD

Drum Snare

Drum Click

Bass 1

Sub-Octave

84

Drum BD

Drum Snare

Drum Click

Bass 1

Sub-Octave

85

Drum BD

Drum Snare

Drum Click

Bass 1

Sub-Octave

86

Low Machine

Drum BD

Drum Snare

Drum Click

EP Riff

Bass 1

Sub-Octave

87

Low Machine

Drum BD

Drum Snare

Drum Click

EP Riff

Bass 1

Sub-Octave

88

Low Machine

Drum BD

Drum Snare

Drum Click

EP Riff

Bass 1

Sub-Octave

Detailed description of the musical score: The score is for a guitar track, page 34, starting at measure 88. It consists of seven staves. 1. Low Machine: Treble clef, key signature of one flat. It features a melodic line with a flat sign, starting with a half note, followed by a quarter note, and then a quarter rest. 2. Drum BD: Bass drum part with a rhythmic pattern of quarter notes and eighth notes. 3. Drum Snare: Snare drum part with a rhythmic pattern of quarter notes and eighth notes. 4. Drum Click: Click track part with a rhythmic pattern of quarter notes and eighth notes. 5. EP Riff: Electric guitar riff in treble clef, key signature of one flat. It features a series of chords and single notes. 6. Bass 1: Bass line in bass clef, key signature of one flat. It features a series of quarter notes and eighth notes. 7. Sub-Octave: Sub-octave part in treble clef, key signature of one flat. It features a series of sixteenth notes and eighth notes.

89

Low Machine

Drum BD

Drum Snare

Drum Click

EP Riff

Bass 1

Sub-Octave

90

Low Machine

Drum BD

Drum Snare

Drum Click

EP Riff

Bass 1

Sub-Octave

92

Low Machine

Drum BD

Drum Snare

Drum Click

EP Riff

Bass 1

Sub-Octave

93

Low Machine

Drum BD

Drum Snare

Drum Click

Ralf's Solo

EP Riff

Bass 1

Sub-Octave

Low Machine

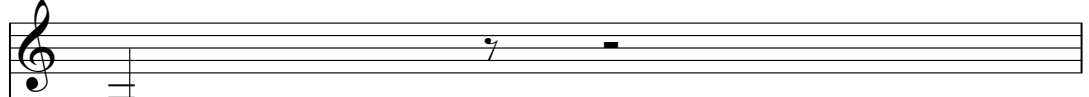

Drum BD

Drum Snare

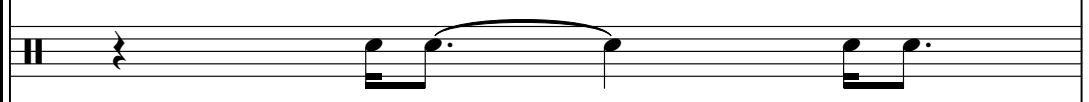

Drum Click

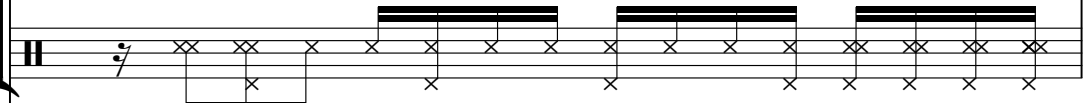

Ralf's Solo

Tech

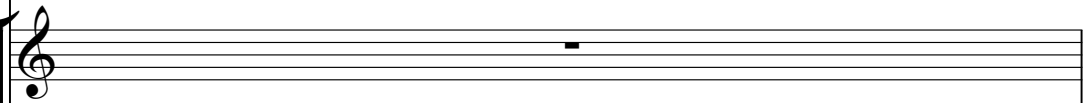

EP Riff

Bass 1

Sub-Octave

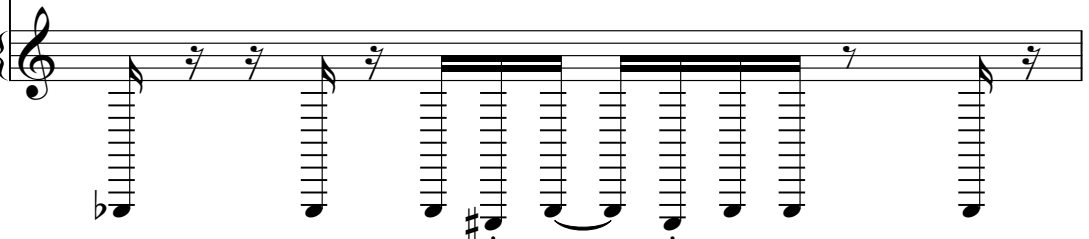

95

Low Machine

Drum BD

Drum Snare

Drum Click

Ralf's Solo

EP Riff

Bass 1

Sub-Octave

96

Low Machine

Drum BD

Drum Snare

Drum Click

Ralf's Solo

EP Riff

Bass 1

Sub-Octave

97

98

Low Machine

Drum BD

Drum Snare

Drum Click

Ralf's Solo

Tech

EP Riff

Bass 1

Sub-Octave

Detailed description of the musical score: The score is for page 44, starting at measure 98. It consists of eight staves. The top staff is 'Low Machine' in treble clef, mostly silent with a few notes. The second staff is 'Drum BD' in bass clef, showing a complex rhythmic pattern with eighth and sixteenth notes. The third staff is 'Drum Snare' in bass clef, with a similar complex pattern. The fourth staff is 'Drum Click' in bass clef, featuring a series of 'x' marks representing clicks. The fifth staff is 'Ralf's Solo' in grand staff (treble and bass clefs), showing a piano accompaniment with chords and moving lines. The sixth staff is 'Tech' in treble clef, mostly silent. The seventh staff is 'EP Riff' in treble clef, showing a few chords. The eighth staff is 'Bass 1' in bass clef, showing a bass line with eighth and sixteenth notes. The ninth staff is 'Sub-Octave' in treble clef, showing a sub-octave effect with a series of notes.

99

Low Machine

Drum BD

Drum Snare

Drum Click

Ralf's Solo

EP Riff

Bass 1

Sub-Octave

100

Low Machine

Drum BD

Drum Snare

Drum Click

Ralf's Solo

EP Riff

Bass 1

Sub-Octave

101

102

Low Machine

Drum BD

Drum Snare

Drum Click

Ralf's Solo

Tech

EP Riff

Bass 1

Voice

Sub-Octave

Second Voice

103

Low Machine

Drum BD

Drum Snare

Drum Click

EP Riff

Bass 1

Voice

Sub-Octave

Second Voice

Low Machine

Drum BD

Drum Snare

Drum Click

EP Riff

Bass 1

Voice

Sub-Octave

Second Voice

105

Low Machine

Drum BD

Drum Snare

Drum Click

EP Riff

Bass 1

Voice

Sub-Octave

Second Voice

106

Low Machine

Drum BD

Drum Snare

Drum Click

Tech

EP Riff

Bass 1

Voice

Sub-Octave

Second Voice

107

Low Machine

Drum BD

Drum Snare

Drum Click

EP Riff

Bass 1

Voice

Sub-Octave

Second Voice

108

Low Machine

Drum BD

Drum Snare

Drum Click

EP Riff

Bass 1

Voice

Sub-Octave

Second Voice

109

Low Machine

Drum BD

Drum Snare

Drum Click

EP Riff

Bass 1

Voice

Sub-Octave

Second Voice

110

Low Machine

Drum BD

Drum Snare

Drum Click

Tech

EP Riff

Bass 1

Voice

Sub-Octave

Second Voice

111

Low Machine

Drum BD

Drum Snare

Drum Click

Tech

EP Riff

Bass 1

Voice

Sub-Octave

Second Voice

112

Low Machine

Drum BD

Drum Snare

Drum Click

Tech

EP Riff

Bass 1

Voice

Sub-Octave

Second Voice

113

Low Machine

Drum BD

Drum Snare

Drum Click

Tech

EP Riff

Bass 1

Voice

Sub-Octave

Second Voice

114

Low Machine

Drum BD

Drum Snare

Drum Click

Tech

EP Riff

Bass 1

Voice

Sub-Octave

Second Voice

115

Low Machine

Drum BD

Drum Snare

Drum Click

Tech

EP Riff

Bass 1

Voice

Sub-Octave

Second Voice

116

Low Machine

Drum BD

Drum Snare

Drum Click

Tech

EP Riff

Bass 1

Voice

Sub-Octave

Second Voice

117

Low Machine

Drum BD

Drum Snare

Drum Click

Tech

EP Riff

Bass 1

Voice

Sub-Octave

Second Voice

118

Low Machine

Drum BD

Drum Snare

Drum Click

Tech

EP Riff

Bass 1

Voice

Sub-Octave

Second Voice

119

Low Machine

Drum BD

Drum Snare

Drum Click

Tech

EP Riff

Bass 1

Voice

Sub-Octave

Second Voice

120

Low Machine

Drum BD

Drum Snare

Drum Click

Tech

EP Riff

Bass 1

Voice

Sub-Octave

Second Voice

121

Low Machine

Drum BD

Drum Snare

Drum Click

Tech

EP Riff

Bass 1

Voice

Sub-Octave

Second Voice

122

Low Machine

Drum BD

Drum Snare

Drum Click

Tech

EP Riff

Bass 1

Voice

Sub-Octave

Second Voice

123

Low Machine

Drum BD

Drum Snare

Drum Click

Tech

EP Riff

Bass 1

Voice

Sub-Octave

Second Voice

124

Low Machine

Drum BD

Drum Snare

Drum Click

Tech

EP Riff

Bass 1

Voice

Sub-Octave

Second Voice

125

Low Machine

Drum BD

Drum Snare

Drum Click

Tech

EP Riff

Bass 1

Voice

Sub-Octave

Second Voice

126

Low Machine

Drum BD

Drum Snare

Drum Click

Tech

EP Riff

Bass 1

Voice

Sub-Octave

Second Voice

127

Low Machine

Drum BD

Drum Snare

Drum Click

Tech

EP Riff

Bass 1

Voice

Sub-Octave

Second Voice

128

Low Machine

Drum BD

Drum Snare

Drum Click

Tech

EP Riff

Bass 1

Voice

Sub-Octave

Second Voice

129

Low Machine

Drum BD

Drum Snare

Drum Click

Tech

EP Riff

Bass 1

Voice

Sub-Octave

Second Voice

130

Low Machine

Drum BD

Drum Snare

Drum Click

Tech

EP Riff

Bass 1

Voice

Sub-Octave

Second Voice

131

Low Machine

Drum BD

Drum Snare

Drum Click

Tech

EP Riff

Bass 1

Voice

Sub-Octave

Second Voice

132

Low Machine

Drum BD

Drum Snare

Drum Click

Tech

EP Riff

Bass 1

Voice

Sub-Octave

Second Voice

133

Low Machine

Drum BD

Drum Snare

Drum Click

Tech

EP Riff

Bass 1

Voice

Sub-Octave

Second Voice

134

Low Machine

Drum BD

Drum Snare

Drum Click

Tech

EP Riff

Bass 1

Voice

Sub-Octave

Second Voice

135

Low Machine

Drum BD

Drum Snare

Drum Click

Tech

EP Riff

Bass 1

Voice

Sub-Octave

Second Voice

136

Low Machine

Drum BD

Drum Snare

Drum Click

Tech

EP Riff

Bass 1

Voice

Sub-Octave

Second Voice

137

Low Machine

Drum BD

Drum Snare

Drum Click

Tech

EP Riff

Bass 1

Voice

Sub-Octave

Second Voice

138

Low Machine

Drum BD

Drum Snare

Drum Click

Tech

EP Riff

Bass 1

Voice

Sub-Octave

Second Voice

139

Low Machine

Drum BD

Drum Snare

Drum Click

Tech

EP Riff

Bass 1

Voice

Sub-Octave

Second Voice

140

Low Machine

Drum BD

Drum Snare

Drum Click

Tech

EP Riff

Bass 1

Voice

Sub-Octave

Second Voice

141

Low Machine

Drum BD

Drum Snare

Drum Click

Tech

EP Riff

Bass 1

Voice

Sub-Octave

Second Voice

142

Low Machine

Drum BD

Drum Snare

Drum Click

EP Riff

Bass 1

Sub-Octave

143

Low Machine

Drum BD

Drum Snare

Drum Click

EP Riff

Bass 1

Sub-Octave

144

Low Machine

Drum BD

Drum Snare

Drum Click

EP Riff

Bass 1

Sub-Octave

147

Low Machine

Drum BD

Drum Snare

Drum Click

EP Riff

Bass 1

Sub-Octave

148

Low Machine

Drum BD

Drum Snare

Drum Click

EP Riff

Bass 1

Sub-Octave

149

Low Machine

Drum BD

Drum Snare

Drum Click

EP Riff

Bass 1

Sub-Octave

Low Machine Kraftwerk - Music Non Stop

♩ = 109,999908

28 4 3 2

40 8 36

87

92

97

103

109

115

121

127

Copyright © 1986 Klingklang

V.S.

Low Machine

133

140

145

Drum BD Kraftwerk - Music Non Stop

♩ = 109,999908

9

13

17

21

25

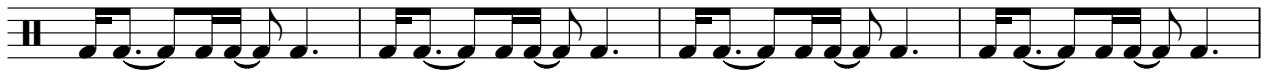

29

33

37

41

46

50

54

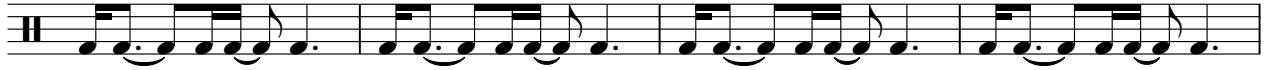

58

65

69

73

77

81

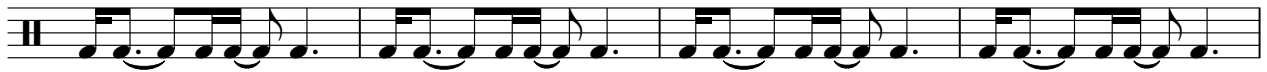

85

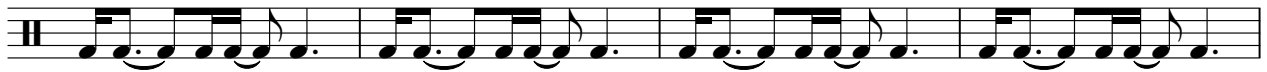

89

93

97

101

105

109

113

117

121

125

129

V.S.

133

137

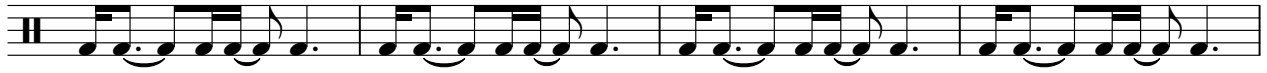

141

145

148

2

Drum Snare Kraftwerk - Music Non Stop

♩ = 109,999908

4

9

14

19

24

29

34

39

4

47

51

Copyright © 1986 Klingklang

103

108

113

118

123

128

133

138

143

147

2

Drum Click Kraftwerk - Music Non Stop

♩ = 109,999908

4/4

4

6

8

10

12

14

16

18

20

Copyright © 1986 Klingklang

V.S.

Drum Click

22

24

26

28

30

32

34

36

38

40

Drum Click

42

44

46

48

50

52

54

56

58

60

V.S.

Drum Click

62

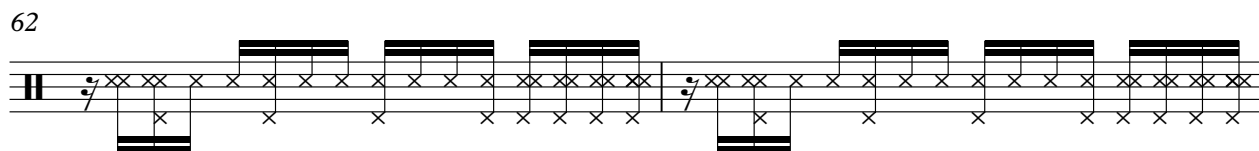

64

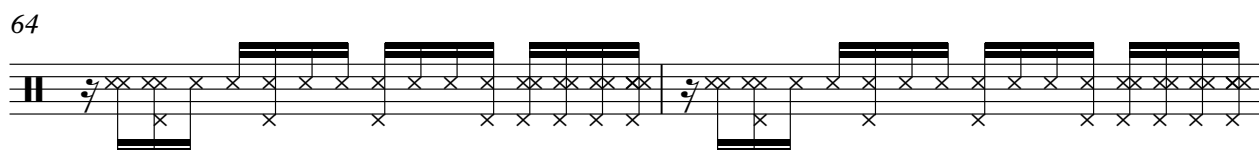

66

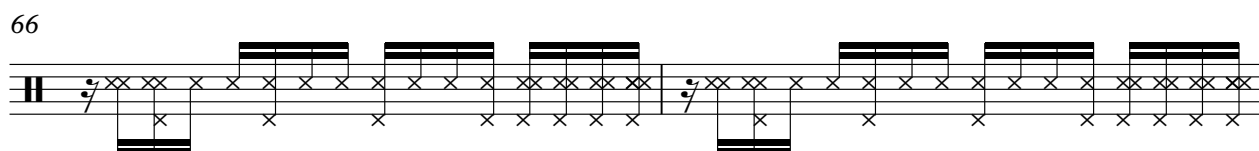

68

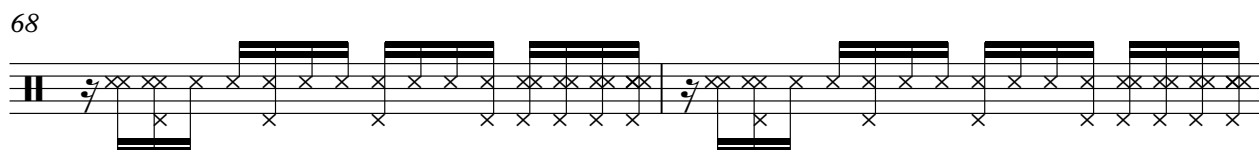

70

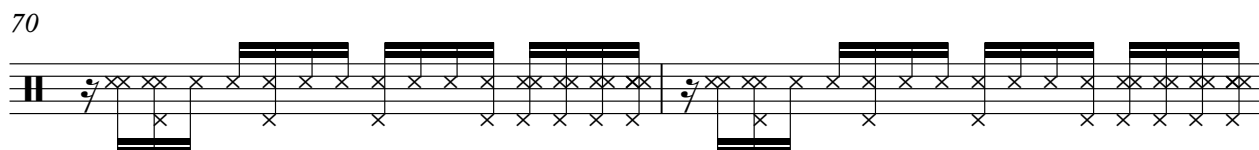

72

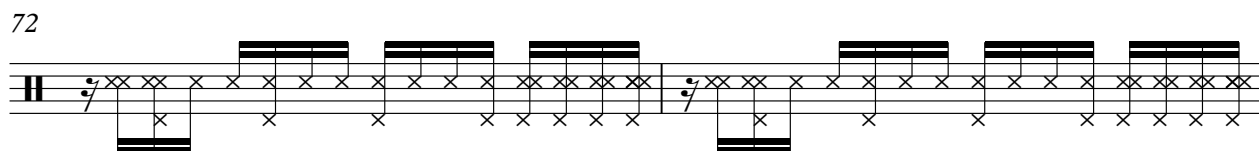

74

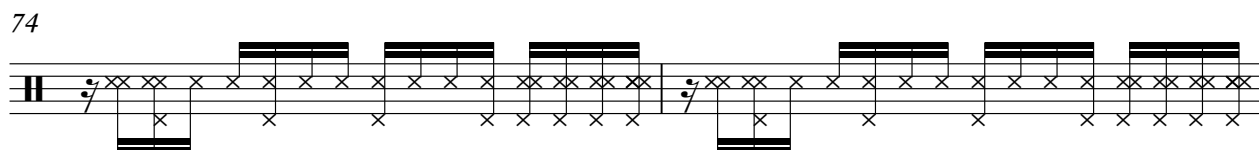

76

78

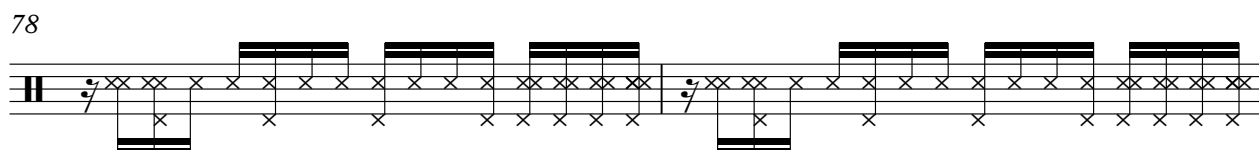

80

Drum Click

82

84

86

88

90

92

94

96

98

100

V.S.

Drum Click

102

104

106

108

110

112

114

116

118

120

Drum Click

122

124

126

128

130

132

134

136

138

140

V.S.

Drum Click

142

144

146

148

Ralf's Solo Kraftwerk - Music Non Stop

♩ = 109,999908

92

94

95

97

98

99

100

101

102

49

49

Tech Kraftwerk - Music Non Stop

♩ = 109,999908

20 4

27

30

33

36

39

42 52 4

98 4 4 4

Copyright © 1986 Klingklang

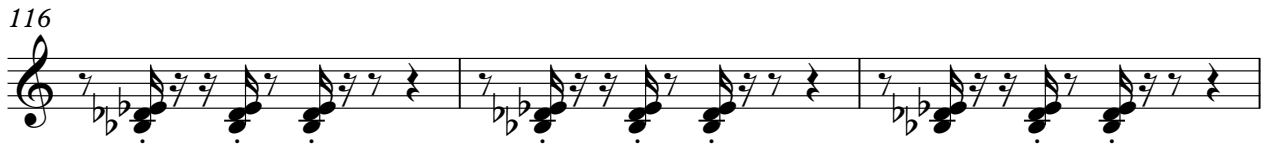

140

10

EP Riff

Kraftwerk - Music Non Stop

♩ = 109,999908

85

88

91

94

97

100

103

106

109

112

Copyright © 1986 Klingklang

V.S.

Kraftwerk - Music Non Stop

Bass 1

♩ = 109,999908

28 3 2

35

37

39

41 27

70

72

74

76

78

100

102

104

106

108

110

112

114

116

118

V.S.

120

122

124

126

128

130

132

134

136

138

Voice Kraftwerk - Music Non Stop

♩ = 109,999908

24

27

30

34

38

42

60

104

108

112

116

119

122

126

130

134

138

140

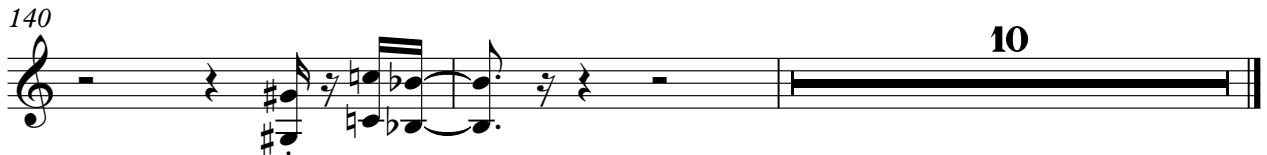

10

♩ = 109,999908

56

60

64

86

Copyright © 1986 Klingklang

Sub-Octave Kraftwerk - Music Non Stop

♩ = 109,999908

28 3 2

35

37

39

41 27

70

72

74

76

78

Copyright © 1986 Klingklang

V.S.

V.S.

140

142

144

146

148

Second Voice Kraftwerk - Music Non Stop

♩ = 109,999908

16

19

21

23

25

27

29

31

33

35

Copyright © 1986 Klingklang V.S.

117

119

121

123

125

127

129

131

133

135

V.S.

137

139

141

