

Kris Kristofferson - HELP ME MAKE IT THROUGH THE

0.0"
1.1,00

♩ = 70,000069

Melody

Drum

Bass

Keyboard

Strings

4

Melody

Drum

Bass

Keyboard

Strings

6

Melody

Drum

Bass

Keyboard

Strings

8

Melody

Drum

Bass

Keyboard

Strings

10

Melody

Drum

Bass

Keyboard

Strings

13

Melody

Drum

Bass

Keyboard

Strings

15

Melody

Drum

Bass

Keyboard

Strings

17

Melody

Drum

Bass

Keyboard

Strings

19

Melody

Drum

Bass

Keyboard

Strings

21

Melody

Drum

Bass

Keyboard

Strings

23

Melody

Drum

Bass

Keyboard

Strings

25

Melody

Drum

Bass

Keyboard

Strings

28

Melody

Drum

Bass

Keyboard

Strings

30

Melody

Drum

Bass

Keyboard

Strings

32

Melody

Drum

Bass

Keyboard

Strings

34

Solo

Drum

Bass

Keyboard

Strings

36

Solo

Drum

Bass

Keyboard

Strings

38

Solo

Drum

Bass

Keyboard

Strings

40

Solo

Drum

Bass

Keyboard

Strings

42

Solo

Drum

Bass

Keyboard

Strings

44

Solo

Drum

Bass

Keyboard

Strings

46

Solo

Drum

Bass

Keyboard

Strings

48

Solo

Drum

Bass

Keyboard

Strings

50

Solo

Melody

Drum

Bass

Keyboard

Strings

52

Melody

Drum

Bass

Keyboard

Strings

54

Melody

Drum

Bass

Keyboard

Strings

56

Melody

Drum

Bass

Keyboard

Strings

58

Melody

Drum

Bass

Keyboard

Strings

61

Melody

Drum

Bass

Keyboard

Strings

63

Melody

Drum

Bass

Keyboard

Strings

65

Melody

Drum

Bass

Keyboard

Strings

67

Melody

Drum

Bass

Keyboard

Strings

69

Melody

Drum

Bass

Keyboard

Strings

Solo

Kris Kristofferson - HELP ME MAKE IT THROUGH THE

♩ = 70,000069 **33**

36

40

44

48 **20**

Kris Kristofferson - HELP ME MAKE IT THROUGH THE

Melody

♩ = 70,000069

7

13

19

24

30

16

50

55

60

65

Kris Kristofferson - HELP ME MAKE IT THROUGH THE

Drum

♩ = 70,000069

V.S.

Drum

35

38

41

45

48

51

54

57

61

64

67 **6** **6** **6** **6** Drum **6** **6** **6** **6** 3

Kris Kristofferson - HELP ME MAKE IT THROUGH THE

Bass

♩ = 70,000069

2

8

14

20

26

31

37

43

49

55

V.S.

2

Bass

61

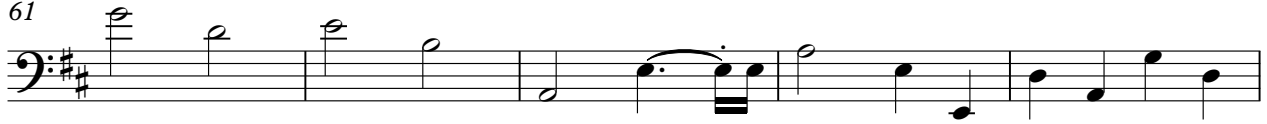

66

Kris Kristofferson - HELP ME MAKE IT THROUGH THE

Keyboard

♩ = 70,000069

V.S.

39

44

50

56

63

66

Kris Kristofferson - HELP ME MAKE IT THROUGH THE

Strings

♩ = 70,000069

10

18

22

25

31

39

47

52

55

V.S.

2

58

Strings :

64
