

Kristali - Telefoni

♩ = 104,999924

Shakuhachi

Ocarina

Percussion

Glockenspiel

akkomp

solo

5-string Electric Bass

Quintus

Synth Bass

♩ = 104,999924

Lead 1 (Square)

Solo

Telephone

Jordan Iliev

2

6

♩ = 85,069939

Perc.

akkomp

solo

E. Bass

Q.

S. Bass

Solo

♩ = 85,069939

8

Perc.

akkomp

solo

E. Bass

Q.

S. Bass

Solo

10

Perc. 

akkomp 

solo 

E. Bass 

Q. 

S. Bass 

Solo 

3

12

Perc. 

akkomp 

solo 

E. Bass 

Q. 

S. Bass 

Solo 

3

4

18 5

Perc. Glock. akkomp solo E. Bass Q. S. Bass Solo

20

Perc. Glock. akkomp solo E. Bass Q. S. Bass Solo

22

Shak.

Perc.

Glock.

akkomp

E. Bass

Q.

S. Bass

Solo

24

Shak.

Perc.

Glock.

akkomp

E. Bass

Q.

S. Bass

Solo

26

Shak.

Perc.

Glock.

akkomp.

E. Bass

Q.

S. Bass

Solo

28

Shak.

Perc.

Glock.

akkomp.

E. Bass

Q.

S. Bass

Solo

31 9

Shak.

Perc.

Glock.

akkomp

solo

E. Bass

Q.

S. Bass

Solo

33

Shak.

Perc.

Glock.

akkomp

solo

E. Bass

Q.

S. Bass

Solo

34

Shak.

Perc.

Glock.

akkomp

solo

E. Bass

Q.

S. Bass

Solo

35 13

Shak.

Perc.

Glock.

akkomp

solo

E. Bass

Q.

S. Bass

Solo

37 15

Shak.

Perc.

Glock.

akkomp

solo

E. Bass

Q.

S. Bass

Solo

38

Shak.

Perc.

Glock.

akkomp

solo

E. Bass

Q.

S. Bass

Solo

40

Perc.

akkomp

solo

E. Bass

Q.

S. Bass

Solo

42 17

Perc.

akkomp

solo

E. Bass

Q.

S. Bass

Solo

44

Perc.

akkomp

solo

E. Bass

Q.

S. Bass

Solo

45

47

49

51

53

Shak.

Perc.

Glock.

akkomp

solo

E. Bass

Q.

S. Bass

Solo

55 (b)

Shak.

Perc.

Glock.

akkomp

solo

E. Bass

Q.

S. Bass

Solo

3

3

3

57

Shak.

Perc.

Glock.

akkomp

solo

E. Bass

Q.

S. Bass

Solo

59

Shak.

Perc.

Glock.

akkomp

solo

E. Bass

Q.

S. Bass

Solo

61

Shak.

Perc.

Glock.

akkomp

solo

E. Bass

Q.

S. Bass

Solo

62 3. 25

Shak.

Perc.

Glock.

akkomp

solo

E. Bass

Q.

S. Bass

Solo

64 27

Shak.

Perc.

Glock.

akkomp

solo

E. Bass

Q.

S. Bass

Solo

65

Shak.

Perc.

Glock.

akkomp

solo

E. Bass

Q.

S. Bass

Solo

66 29

Shak.

Perc.

Glock.

akkomp

solo

E. Bass

Q.

S. Bass

Solo

30

67

Shak.

Perc.

Glock.

akkomp

solo

E. Bass

Q.

S. Bass

Solo

68

Shak.

Perc.

Glock.

akkomp.

solo

E. Bass

Q.

S. Bass

Solo

70

Shak.

Perc.

akkomp.

solo

73

Perc.

Glock.

akkomp

solo

E. Bass

Q.

S. Bass

Solo

75

Perc.

Glock.

akkomp

solo

E. Bass

Q.

S. Bass

Solo

77

79

81 (b)

Shak.

Perc.

Glock.

akkomp

solo

E. Bass

Q.

S. Bass

Solo

3

3

3

3

83

Shak.

Perc.

Glock.

akkomp

solo

E. Bass

Q.

S. Bass

Solo

85

Shak.

Perc.

Glock.

akkomp

solo

E. Bass

Q.

S. Bass

Solo

Detailed description of the musical score: The score consists of ten staves. The first staff, labeled 'Shak.', is in treble clef and features a melodic line with a triplet of eighth notes. The second staff, 'Perc.', is in a percussion clef and shows a rhythmic pattern with triplets. The third staff, 'Glock.', is in treble clef and contains a complex melodic line with many accidentals. The fourth staff, 'akkomp', is in treble clef and shows a series of chords with a rhythmic pattern. The fifth staff, 'solo', is in treble clef and has a few notes in the first measure followed by a rest. The sixth staff, 'E. Bass', is in bass clef and has a simple melodic line. The seventh staff, 'Q.', is in treble clef and contains a sustained chord. The eighth staff, 'S. Bass', is in bass clef and has a rhythmic pattern. The ninth staff, 'Solo', is in treble clef and has a melodic line with many accidentals.

87

Shak.

Perc.

Glock.

akkomp

solo

E. Bass

Q.

S. Bass

Solo

89

Oc.

Shakuhachi

Kristali - Telefoni

♩ = 104,999924 ♩ = 85,069939

6 **15**

24

27

30

32

33

34

35

36

37

Jordan Iliev

V.S.

Shakuhachi

39 **15**

57

60

63

64

65

66

67

69 **2** **7**

81

Shakuhachi

3

84

87

Ocarina

Kristali - Telefoni

♪ = 104,999924 ♪ = 85,069939

6 **82**

89

Jordan Iliew

Kristali - Telefoni

Percussion

$\text{♩} = 104,999924$ $\text{♩} = 85,069939$

Jordan Iliev

V.S.

Percussion

Percussion

46

48

50

52

54

56

58

60

62

63

Percussion

87

3

2

3

Glockenspiel

Kristali - Telefoni

♩ = 104,999924 ♩ = 85,069939

6 8

16

18

19

21

23

25

27

29

31

Jordan Iliev

V.S.

33

35

37

39

8

48

50

51

53

55

57

59

61

63

65

67

69

74

76

77

79

V.S.

81

83

85

87

88

Kristali - Telefoni

akkomp

Jordan Iliew

V.S.

Kristali - Telefoni

solo

♩ = 104,99924 ♩ = 85,069939

6

9

12

16

21

31

33

35

37

39

Jordan Iliev

V.S.

solo

3

73

77

81

85

Kristali - Telefoni

5-string Electric Bass

♩ = 104,999924 ♩ = 85,069939

6

10

14

18

22

26

30

34

38

42

Jordan Iliev

V.S.

46

50

54

58

62

66

73

77

81

85

5-string Electric Bass

87

Quintus

Kristali - Telefoni

♩ = 104,999924 ♩ = 85,069939

6

14

22

30

38

46

54

62

4

Jordan Iliev

2

Quintus

73

81

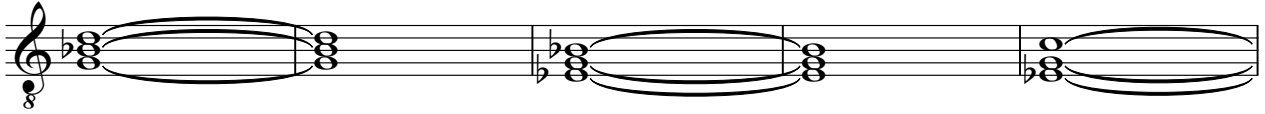

86

2

Kristali - Telefoni

Synth Bass

♩ = 104,999924

♩ = 85,069939

6

9

12

15

18

21

24

27

30

33

Jordan Iliev

V.S.

36

39

42

45

48

51

54

57

60

63

66

69

75

78

81

84

87

Lead 1 (Square)

Kristali - Telefoni

♩ = 104,999924

♩ = 85,069939

3 **84**

Jordan Iliew

Kristali - Telefoni

Solo

♩ = 104,999924 6 ♩ = 85,069939

8

10

12

14

16

18

20

22

24

Jordan Iliev

V.S.

26

28

30

32

34

36

38

40

42

44

46

3 3

48

3

50

52

54

3 3

56

3

58

60

62

3 3

64

3

V.S.

66

68

73

75

77

79

81

83

85

87

Telephone

Kristali - Telefoni

♩ = 104,999924 ♩ = 85,069939

Jordan Iliev