

Kwak - Sere Mwen

♩ = 96,000000

BassDrums
HHClosed
PickCorde
Basse
Piano
Violons H
Violons H

5

BassDrums
HHClosed
PickCorde
Basse
Piano
Violons H
Violons H

8

BassDrums

HHClosed

PickCorde

Basse

Piano

Violons H

Violons H

11

Melodie

BassDrums

HHClosed

Rimshot

Cordes 2

Guitare

PickCorde

Basse

Piano

Violons H

Cordes 1

Violons H

Strings

Basse

Guitare

14

Mélie

BassDrums

HHClosed

Cordes 2

Guitare

PickCorde

Cordes 1

Strings

Basse

Guitare

17

Mélie

BassDrums

HHClosed

Cordes 2

Guitare

PickCorde

Cordes 1

Strings

Basse

Guitare

20

Méodie
BassDrums
HHClosed
Cordes 2
Guitare
PickCorde
Cordes 1
Strings
Basse
Guitare

23

Méodie
BassDrums
HHClosed
Cordes 2
Guitare
PickCorde
Cordes 1
Strings
Basse
Guitare

26

Mélie

BassDrums

HHClosed

Cordes 2

Guitare

PickCorde

Cordes 1

Strings

Basse

Guitare

29

Mélie

BassDrums

HHClosed

Cordes 2

Guitare

PickCorde

Cordes 1

Strings

Basse

Guitare

32

Mélocie

BassDrums

HHClosed

Rimshot

Cordes 2

Guitare

PickCorde

Cordes 1

Strings

Basse

Guitare

35

Mélocie

BassDrums

HHClosed

Rimshot

Cordes 2

Guitare

Violons H

Cordes 1

Violons H

Strings

Basse

Guitare

38

Mélocie

BassDrums

HHClosed

Rimshot

Cordes 2

Guitare

Cordes 1

Strings

Basse

Guitare

Mélorodie

Kwak - Sere Mwen

♩ = 96,000000

12

15

18

22

25

28

31

36

39

BassDrums

Kwak - Sere Mwen

♩ = 96,000000

2

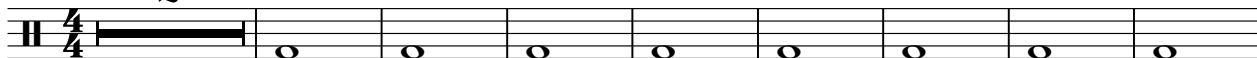

11

17

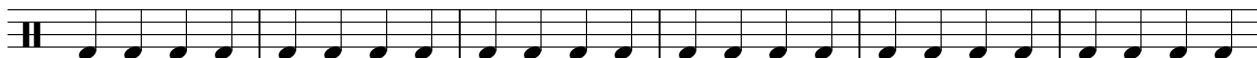

23

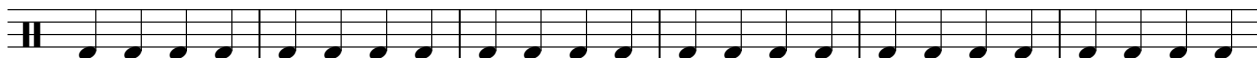

29

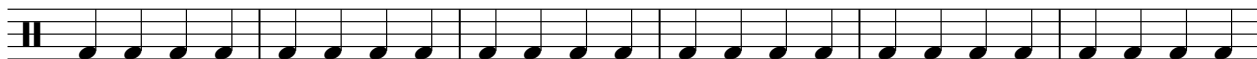

35

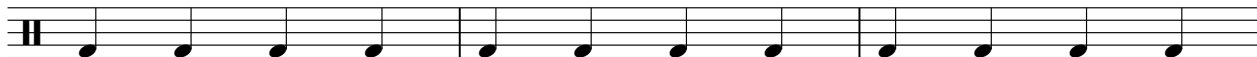

38

♩ = 96,000000

2

6

10

14

17

20

23

26

29

32

V.S.

2

HHClosed

36

39

Rimshot

Kwak - Sere Mwen

♩ = 96,000000

11 20

33

35

37

39

♩ = 96,000000

12

15

18

21

24

27

30

33

37

39

Guitare

Kwak - Sere Mwen

♩ = 96,000000

12

20

29

36

♩ = 96,000000

24

26

28

30

32

Basse

Kwak - Sere Mwen

♩ = 96,000000

2

9

29

Piano

Kwak - Sere Mwen

♩ = 96,000000

Violons H

Kwak - Sere Mwen

♩ = 96,000000

2

3 3

7

12

22

36

5

Cordes 1

Kwak - Sere Mwen

♩ = 96,000000

12

15

18

21

24

27

30

33

V.S.

2

Cordes 1

37

39

Violons H

Kwak - Sere Mwen

♩ = 96,000000

2

3 3

7

12

22

36

5

Strings

Kwak - Sere Mwen

♩ = 96,000000

12

19

28

35

Kwak - Sere Mwen

Basse

♩ = 96,000000

12

15

19

23

26

30

35

38

Kwak - Sere Mwen

Guitare

♩ = 96,000000

12

15

18

21

25

28

31

35

38