

# Kws - Please Don't Go

♩ = 125,000000

Sax

Organ

Background Vocals

Strings

SynthEcho

♩ = 125,000000

6

5

Background Vocals

Strings

SynthEcho

6

8

Melody

Background Vocals

Strings

SynthEcho

Babe I loveyou so

6

11

Melody

Background Vocals

Strings

SynthEcho

And I way you know That

14

Melody

Background Vocals

Strings

SynthEcho

I'm gon na miss your love The

16

Melody

Background Vocals

Strings

SynthEcho

minute you walk out that door Pleasdon't

18

Drums

Organ

Melody

Background Vocals

Strings

SynthEcho

go Please don't

6

20

Drums

Organ

Melody

Background Vocals

Strings

SynthEcho

go

22

Drums

Organ

Background Vocals

Measures 22-23. Drums: Snare and hi-hat pattern. Organ: Chordal accompaniment in B-flat major. Background Vocals: Melodic line with rests.

24

Drums

Organ

Synth Bass

Background Vocals

26

Drums

Organ

Synth Bass

Background Vocals

28

Drums

Organ

Synth Bass

Background Vocals

30

Drums

Organ

Synth Bass

Background Vocals

Strings

32

Drums

Organ

Synth Bass

Background Vocals

Strings

1'03.3"  
34.1,00  
Verse 1

34

Drums

Organ

Melody

Synth Bass

Babe I love you so

36

Drums

Organ

Melody

Synth Bass

I want you to know That

38

Drums

Organ

Melody

Synth Bass

I'm gon namissyour love The

40

Drums

Organ

Melody

Synth Bass

mi nute you walk out that door

1'18.7"  
42.1,00  
Don't gooo

41

Drums

Organ

Melody

Synth Bass

Background Vocals

Strings

Please don't go Don't

43

Drums

Organ

Melody

Synth Bass

Background Vocals

Strings

go Don't go a

45

Drums

Organ

Melody

Synth Bass

Background Vocals

Strings

way Please don't go Don't

47

Drums

Organ

Melody

Synth Bass

Background Vocals

Strings

go Begingou to

49

Drums

Organ

Melody

Synth Bass

Background Vocals

Strings

stay If you leave At least inmy

51

Drums

Organ

Melody

Synth Bass

life time I've had one thing come true

53

Drums

Organ

Melody

Synth Bass

I was blessed To be

55

Drums

Organ

Melody

Synth Bass

loved By some one as won deful as

1'49.4"  
58.1,00  
Don't gooo

57

Drums

Organ

Melody

Synth Bass

Background Vocals

Strings

you Please don't go Don't

59

Drums

Organ

Melody

Synth Bass

Background Vocals

Strings

go Don't go a

61

Drums

Organ

Melody

Synth Bass

Background Vocals

Strings

way Please don't go Don't

63

Drums

Organ

Melody

Synth Bass

Background Vocals

Strings

go Beginou to

65

67

69

Sax

Drums

Organ

Synth Bass

Background Vocals

Strings

71

Sax

Drums

Organ

Synth Bass

Background Vocals

Strings

73

Sax

Drums

Organ

Melody

Synth Bass

Background Vocals

Strings

Babe I love you so

75

Drums

Organ

Melody

And I want you to know

77

Drums

Organ

Melody

Synth Bass

That I'm gon na miss your

79

Drums

Organ

Melody

Synth Bass

love The miute you walk out that

81

Drums

Organ

Melody

Synth Bass

Background Vocals

Strings

2'35.5"  
82.1,00  
Don't gooo

door Please don't go Don't

83

Drums

Organ

Melody

Synth Bass

Background Vocals

Strings

go Don't go a

85

Drums

Organ

Melody

Synth Bass

Background Vocals

Strings

way Hey hey hey I need your

87

Drums

Organ

Melody

love Down on my knees Beg you

Synth Bass

Strings

89

Drums

Organ

Melody

please please Please don't go Don't you hear me

Synth Bass

Strings

91

Drums

Organ

Melody

Synth Bass

Strings

ba by 'Cause you leave me now Oh,

93

Drums

Organ

Melody

Synth Bass

Strings

no, no don't go Please don't

95

Drums

Organ

Melody

Synth Bass

Strings

go I want you to know That I,

97

Drums

Organ

Melody

Synth Bass

Strings

I, I, love you so

Kws - Please Don't Go

Sax

♩ = 125,000000

**65**

**68**

**71**

**73**

**25**

# Kws - Please Don't Go

## Drums

♩ = 125,000000

17

20

23

25

27

29

31

33

35

38

V.S.

41

44

47

50

53

56

59

62

65

68

71

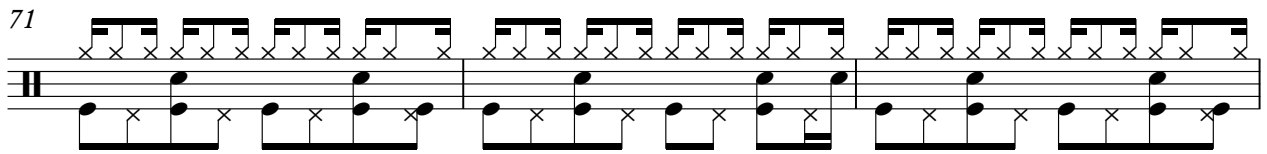

74

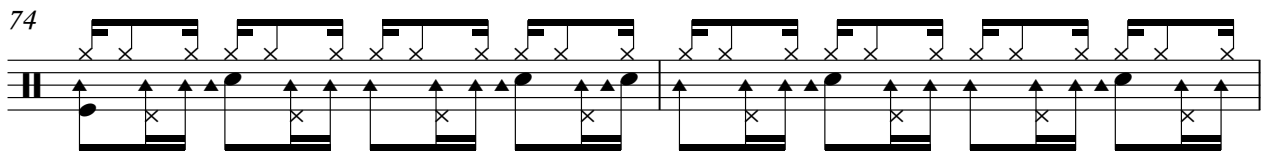

76

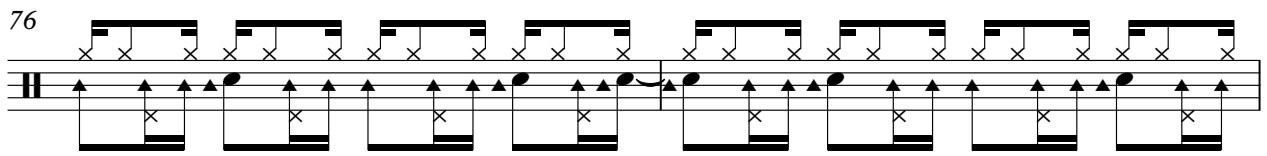

78

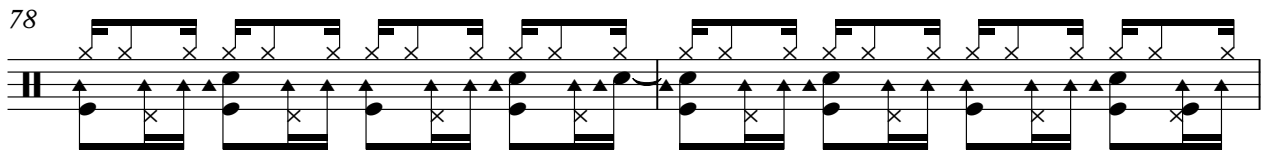

80

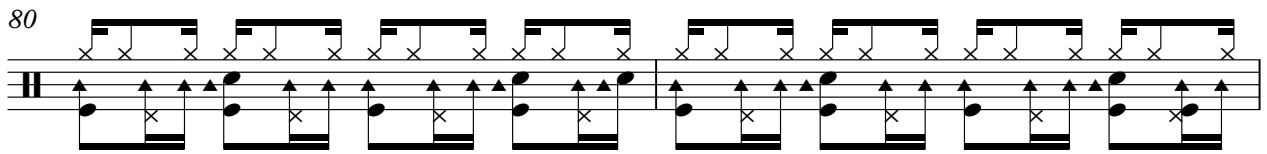

82

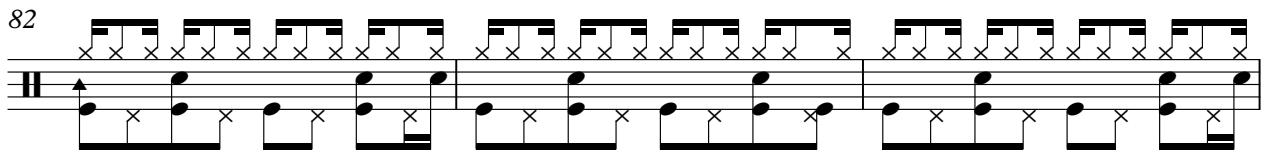

85

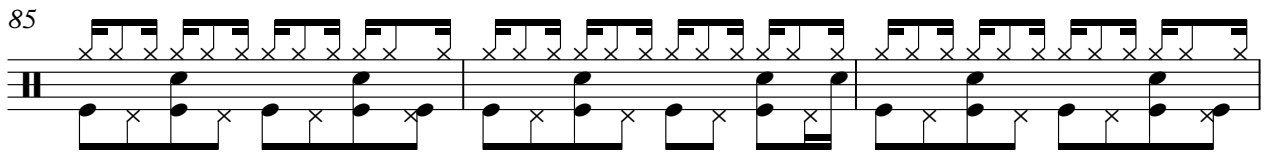

88

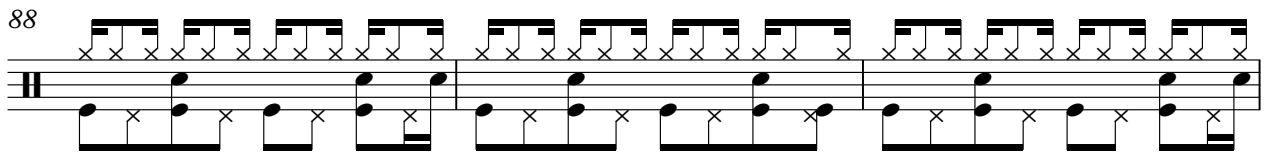

91

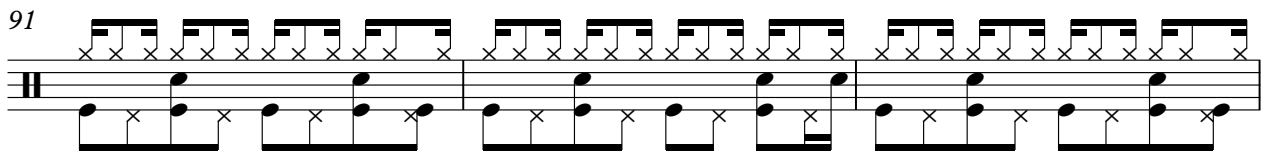

94

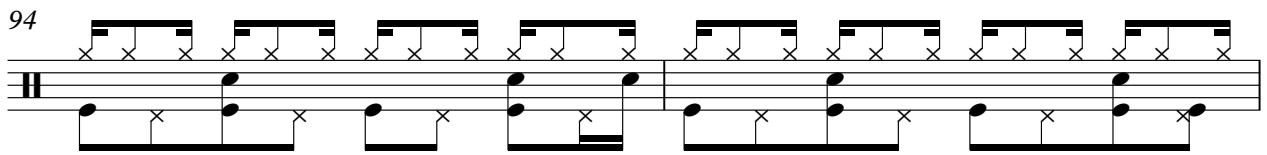

V.S.

4

Drums

96

Organ

Kws - Please Don't Go

♩ = 125,000000

17

21

24

27

30

34

37

40

V.S.

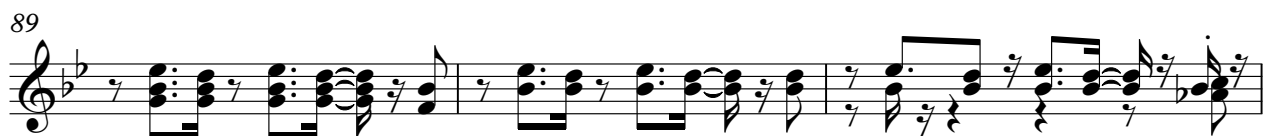
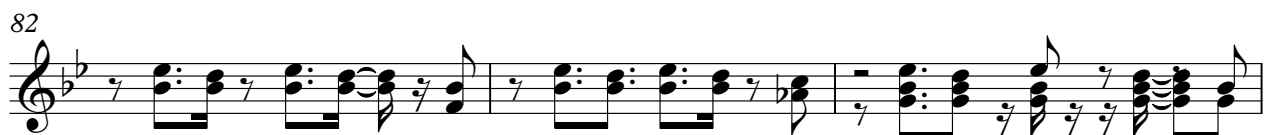
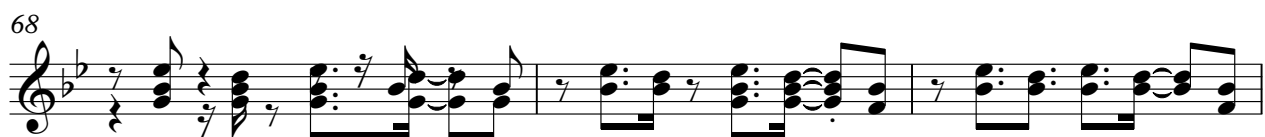

# Kws - Please Don't Go

Melody

$\text{♩} = 125,000000$

9 Babe I love you so And I want you to know

13 That I'm gon na miss your love The

16 mi nute you walk out that door Please don't go Please don't

20 go Babe I love you so

36 I want you to know That I'm gon na miss your love The

40 mi nute you walk out the door Please don't go Don't go

44 Don't go a way Please don't go Don't go

48 Be ing you to stay If you leave At least in my life time I've

52 had on thing me true I was blessed To be loved By

56 some one as won derful as you Please don't go Don't go

V.S.

60

Don't go a way Pleaden't go Don't go

64

Beg you to stay Babe I love you so

76

And I want you to know That I'm gon na miss your

79

love The minute you walk out that door Pleaden't go Don't

83

go Don't go a way Hey hey hey I need your

87

love Down on my knees Beg you please please Please don't

90

go Don't you hear me ba by 'Cause you leave me now Oh,

93

no, no don't go Please don't go I want you to

96

know That I, I, I, love you so

# Kws - Please Don't Go

## Synth Bass

♩ = 125,000000

24

27

30

33

36

39

42

45

48

51

V.S.

54

57

60

63

66

69

72

77

80

83

86

89

92

95

97

# Kws - Please Don't Go

## Background Vocals

♩ = 125,000000

6

11

17

22

26

30

41

46

57

62

67

71

81

84

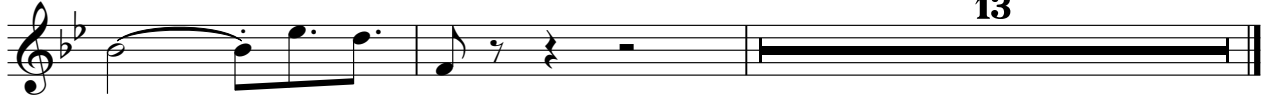

13

Strings

Kws - Please Don't Go

♩ = 125,000000

10

18

31

44

50

62

70

2

Strings

82

89

94

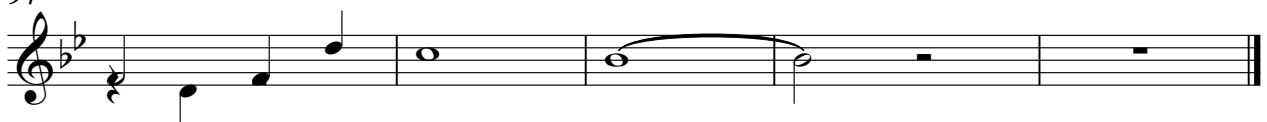

♩ = 125,000000

