

Kylie Minogue - Kaly Menouga

0.0"  
1.1.00  
Minouga

♩ = 128,000000

Percussion

Electric Bass

Electric Bass

Rock Organ

Synth Bass

Pad 3 (Polysynth)

♩ = 128,000000

Viola

Helicopter

Helicopter

Helicopter

NICK

6

Perc.

E. Bass

E. Bass

Organ

S. Bass

Pad 3

FX 5

Heli.

Copyright © 1997 by NICK  
Copyright © 1997 by NICK

2

12  $\text{♩} = 128,000000$

Perc.

E. Bass

E. Bass

Organ

S. Bass

Pad 3

FX 5

Heli.

Heli.

17  $\text{♩} = 128,000000$

Perc.

E. Bass

E. Bass

Organ

S. Bass

FX 5

Heli.

Heli.

22

27

32

Perc.  
E. Bass  
E. Bass  
Organ  
S. Bass  
Lead 3  
Pad 3  
Heli.

37

Perc.  
E. Bass  
E. Bass  
Organ  
S. Bass  
Lead 3  
Heli.

43

Perc.

E. Bass

E. Bass

Organ

S. Bass

Lead 3

Pad 3

FX 5

Heli.

48

Perc.

Sit.

E. Bass

E. Bass

Organ

S. Bass

Pad 3

FX 5

Vla.

Heli.

53

Perc. | Sit. | E. Bass | E. Bass | Organ | S. Bass | Lead 3 | FX 5 | Vla. | Heli. | Heli. | Heli.

Detailed description of the musical score: The score consists of 12 staves. The Percussion staff (Perc.) features a complex rhythmic pattern with many 'x' marks above notes, indicating specific percussive sounds. The Sitar (Sit.) staff has a melodic line with some grace notes. The two Electric Bass (E. Bass) staves show a simple bass line with some rests. The Organ staff has a few chords in the first measure. The Sub Bass (S. Bass) staff has a melodic line with long notes and ties. The Lead 3 staff is mostly empty, with a few notes at the end. The FX 5 staff has a melodic line with some effects. The Viola (Vla.) staff has a few notes at the end. The three Helium (Heli.) staves have some notes and rests, with the bottom staff having a long note with a tie.

58

Perc.

E. Bass

E. Bass

Organ

S. Bass

Pad 3

FX 5

Vla.

Heli.

Heli.

63

Perc.

E. Bass

E. Bass

Organ

S. Bass

Pad 3

FX 5

Heli.

Heli.

68

Perc.

Sit.

E. Bass

E. Bass

Organ

S. Bass

Lead 3

Pad 3

FX 5

Heli.

74

Perc.

E. Bass

E. Bass

Organ

S. Bass

Lead 3

Pad 3

FX 5

79

84

89

93

98

Perc.

E. Bass

E. Bass

Organ

S. Bass

Pad 3

FX 5

Vla.

Heli.

Heli.

102

Perc.

E. Bass

E. Bass

Organ

S. Bass

Pad 3

Vla.

Heli.

Heli.

106

Perc. | Str. | E. Bass | E. Bass | Organ | S. Bass | Pad 3 | Vla. | Heli.

# Kylie Minogue - Kaly Menouga

## Percussion

♩ = 128,000000

5

9

♩ = 128,000000

13

17

♩ = 128,000000

21

25

29

33

37

Copyright © 1997 by NICK  
Copyright © 1997 by NICK

V.S.

41

45

49

53

57

61

65

69

73

77

Percussion

81

85

89

93

97

101

105

108

Sitar

Kylie Minogue - Kaly Menouga

♩ = 128,000000      ♩ = 128,000000      ♩ = 128,000000

**11**      **6**      **30**

49

53

57

**16**      **36**      **4**

Copyright © 1997 by NICK  
Copyright © 1997 by NICK

# Kylie Minogue - Kaly Menouga

Electric Bass

♩ = 128,000000

6

11

♩ = 128,000000

16

♩ = 128,000000

23

29

34

7

45

50

3

Copyright © 1997 by NICK  
Copyright © 1997 by NICK

57

62

67

72

81

86

93

98

103

107

Kylie Minogue - Kaly Menouga

Electric Bass

♩ = 128,000000

2

7

13

19

25

30

36

42

48

52

5

Copyright © 1997 by NICK  
Copyright © 1997 by NICK

59

65

71

77

83

89

97

103

107

Rock Organ

Kylie Minogue - Kaly Menouga

♩ = 128,000000

5

9

♩ = 128,000000

13

17

♩ = 128,000000

21

25

29

33

35

Copyright © 1997 by NICK  
Copyright © 1997 by NICK

38

46

50

54

**4**

61

65

69

73

80

84

88

95

99

103

107

# Kylie Minogue - Kaly Menouga

## Synth Bass

♩ = 128,000000

5

9

♩ = 128,000000

13

17

♩ = 128,000000

21

25

29

33

37

Copyright © 1997 by NICK  
Copyright © 1997 by NICK

V.S.

41

46

50

54

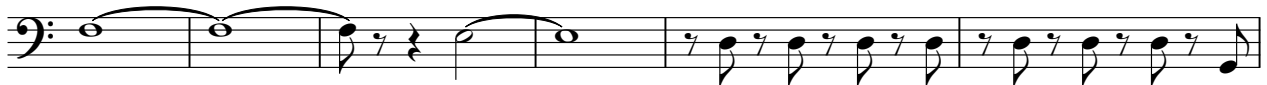

60

64

68

72

76

82

86

90

96

100

104

107

# Kylie Minogue - Kaly Menouga

## Lead 3 (Calliope)

Copyright © 1997 by NICK  
Copyright © 1997 by NICK

Pad 3 (Polysynth)

Kylie Minogue - Kaly Menouga

♩ = 128,000000

8

14

27

34

48

58

64

70

79

9

5

4

Copyright © 1997 by NICK  
Copyright © 1997 by NICK

2

Pad 3 (Polysynth)

86

92

98

104

FX 5 (Brightness)

Kylie Minogue - Kaly Menouga

♩ = 128,000000

9

13

17

♩ = 128,000000

8

28

15

47

54

58

62

66

5

Copyright © 1997 by NICK  
Copyright © 1997 by NICK

78

82

90

94

98

101

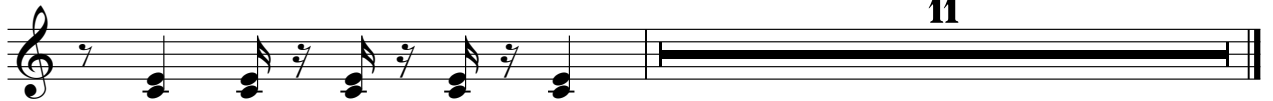

Viola

Kylie Minogue - Kaly Menouga

♩ = 128,000000      ♩ = 128,000000      ♩ = 128,000000

**11**      **6**      **32**      **6**

56

82

89

92

95

99

102

106

Copyright © 1997 by NICK  
Copyright © 1997 by NICK

Helicopter

Kylie Minogue - Kaly Menouga

♩ = 128,000,000

3

10

♩ = 128,000,000

2

18

♩ = 128,000,000

2

26

2

34

2

9

50

6

62

2

70

8

84

6

96

2

Copyright © 1997 by NICK  
Copyright © 1997 by NICK

Helicopter

Kylie Minogue - Kaly Menouga

♩ = 128,000000    ♩ = 128,000000    ♩ = 128,000000

**4/4**    **11**    **6**    **35**    **3**

57

**9**    **27**    **4**

89

**3**    **19**

Copyright © 1997 by NICK  
Copyright © 1997 by NICK

