

Kylie With Gambling Addiction - Local Pokies

♩ = 120,000000

♩ = 120,000000

7

9

11

Perc.

J. Gtr.

FingerBass

Perc. Organ

Combined Tracks

Cb.

Solo

13

Perc.

J. Gtr.

FingerBass

Perc. Organ

Combined Tracks

Perc. Organ

15

Perc.

J. Gtr.

FingrBass

Perc. Organ

Combined Tracks

Perc. Organ

17

Perc.

J. Gtr.

FingrBass

Perc. Organ

Combined Tracks

Perc. Organ

19

Perc.

J. Gtr.

FingrBass

Perc. Organ

Combined Tracks

Solo

21

Perc.

J. Gtr.

FingrBass

Perc. Organ

Combined Tracks

23

25

27

29

31

33

35

Perc.

J. Gtr.

FingrBass

Perc. Organ

Combined Tracks

Perc. Organ

37

Perc.

J. Gtr.

FingrBass

Perc. Organ

Combined Tracks

Perc. Organ

39

Perc.

J. Gtr.

FingrBass

Perc. Organ

Combined Tracks

Cb.

41

Perc.

J. Gtr.

FingrBass

Perc. Organ

Combined Tracks

Cb.

Solo

43

Perc.

J. Gtr.

FingrBass

Perc. Organ

Combined Tracks

45

Perc.

J. Gtr.

FingrBass

Perc. Organ

Combined Tracks

47

49

51

Perc.

J. Gtr.

FingrBass

Perc. Organ

Combined Tracks

Perc. Organ

Cb.

53

55

Perc.

J. Gtr.

FingrBass

Perc. Organ

Combined Tracks

Perc. Organ

Cb.

Solo

57

Perc.

J. Gtr.

FingrBass

Perc. Organ

Combined Tracks

59

61

63

65

67

69

71

73

75

Perc.

J. Gtr.

FingrBass

Perc. Organ

Combined Tracks

Perc. Organ

77

Perc.

J. Gtr.

FingrBass

Perc. Organ

Combined Tracks

Cb.

Solo

79

Perc.

J. Gtr.

FingrBass

Perc. Organ

Combined Tracks

Solo

81

Perc.

J. Gtr.

FingrBass

Perc. Organ

Combined Tracks

Perc. Organ

Cb.

83

Perc. J. Gtr. FingrBass Cb.

85

Perc. J. Gtr. FingrBass Combined Tracks Perc. Organ Cb.

87

89

91

92

94

Perc.

J. Gtr.

FingrBass

Perc. Organ

Combined Tracks

Perc. Organ

Cb.

Solo

96

Perc.

J. Gtr.

FingrBass

Perc. Organ

Combined Tracks

Perc. Organ

Cb.

98

100

102

104

Kylie With Gambling Addiction - Local Pokies

Percussion

♩ = 120,000000

3

7

10

13

16

19

22

25

28

31

V.S.

34

37

40

43

46

49

52

55

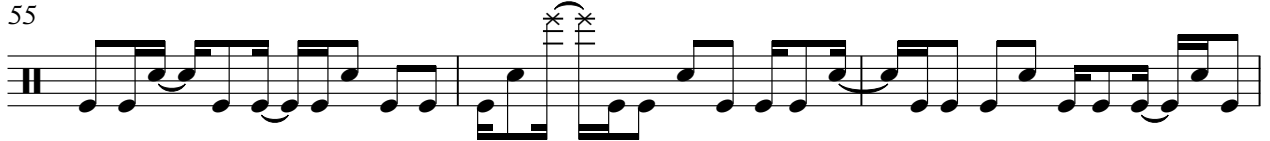

58

61

Percussion

64

67

71

75

79

82

85

88

91

94

V.S.

4

Percussion

97

100

103

♩ = 120,000000

3

6

9

12

14

17

20

22

25

28

30

33

36

39

41

44

47

49

52

54

57

59

61

64

67

71

74

77

80

82

85

87

89

92

95

97

100

102

104

♩ = 120,000000

4

7

10

13

16

19

22

25

28

V.S.

30

33

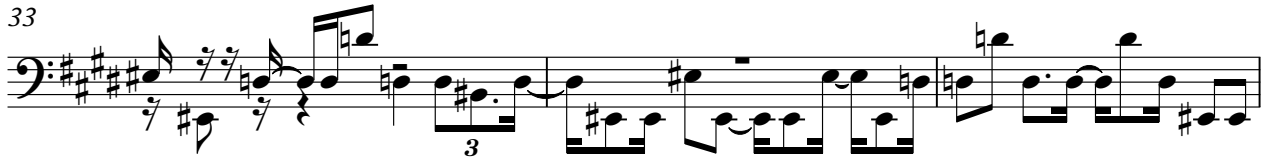

36

39

42

45

48

51

54

57

60

63

66

69

73

78

82

85

88

91

V.S.

4

FingrBass

94

97

100

103

Kylie With Gambling Addiction - Local Pokies

Percussive Organ

♩ = 120,000000

3 2 2

12 3

16

20 3

23 3

27

31 3 3

34 3 3

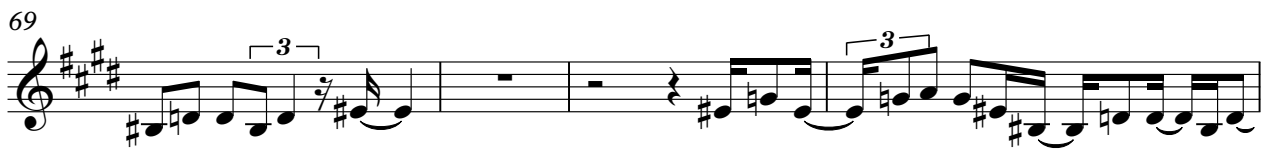
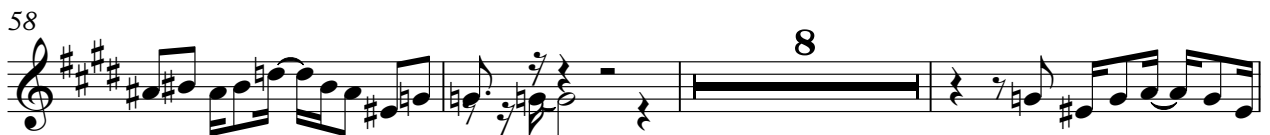
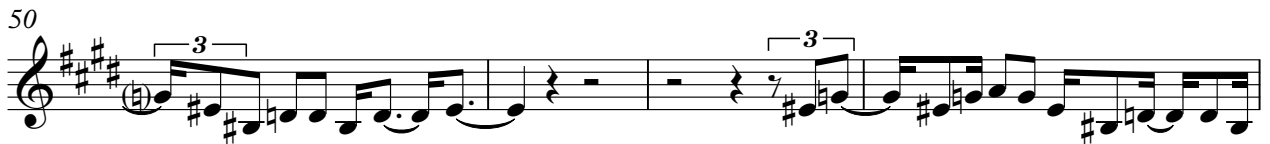
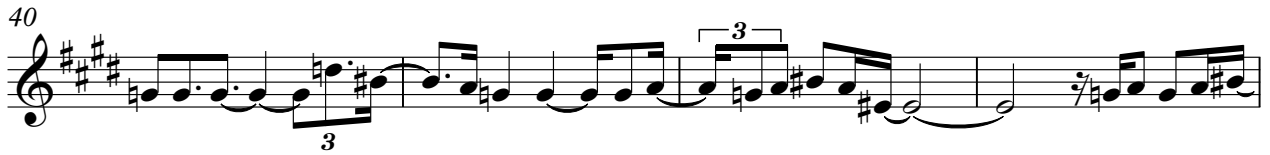

80

13

96

99

102

104

Kylie With Gambling Addiction - Local Pokies

Combined Tracks

$\text{♩} = 120,000000$

3 2

11

14

17

20

23

27

31

34

V.S.

37

40

44

47

50

53

56

60

64

67

70

73

76

79

82

95

98

101

104

Percussive Organ

Kylie With Gambling Addiction - Local Pokies

♩ = 120,000000

3 2 7

15

3

19

13

35

13

3

51

55

4

62

3 3 3

65

3

68

3 3 3

Percussive Organ

73

86

96

Kylie With Gambling Addiction - Local Pokies

Contrabass

♩ = 120,000000

2 4 5 12 8

32

8 2 9 4 4

59

10 9 3

84

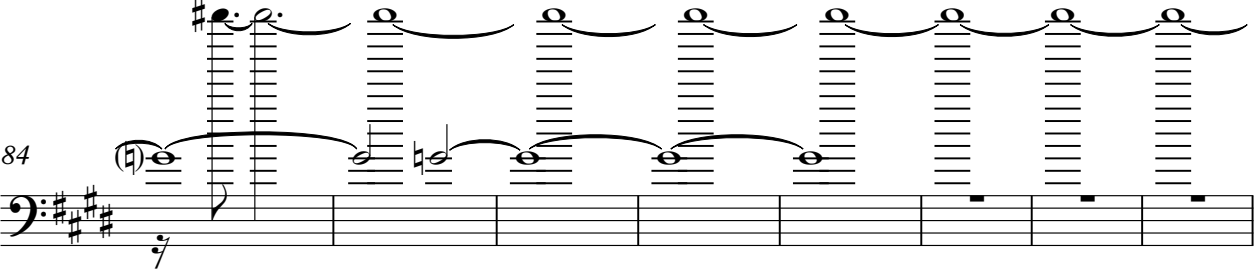

92

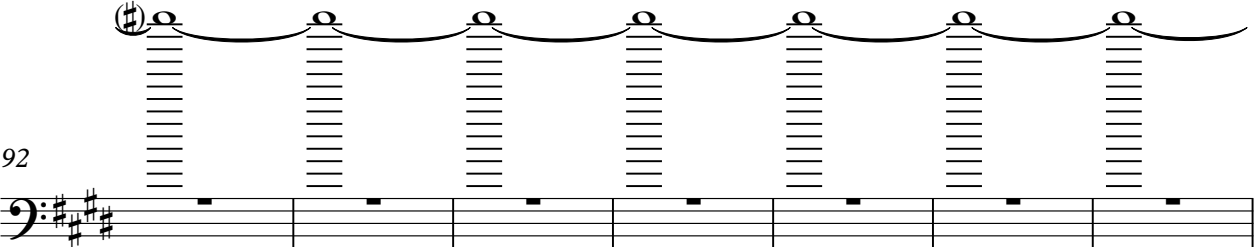

99

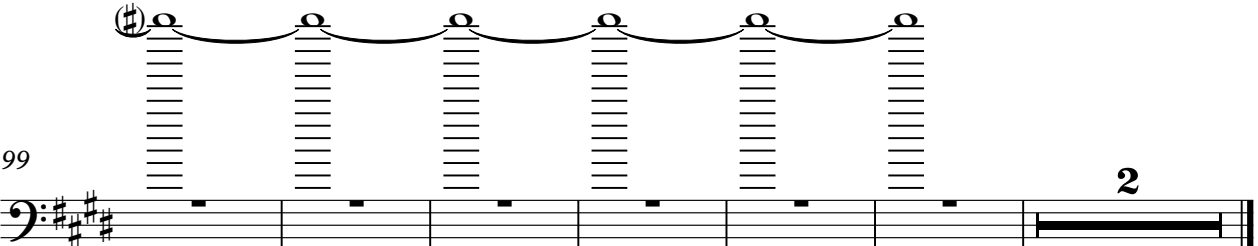

Kylie With Gambling Addiction - Local Pokies

Solo

$\text{♩} = 120,000000$

3 2 3 2 7

19 9 5 9 11

54 11 5 7 2

80 8

90 3

92

94

96 5 4 2