

L S Ouellet - Glass Onion

2.4"
2.1,00
A-1x

♩ = 100,000000

Vocals

Drums

Guitar II

12-String Sim.

Guitars I

Bass

A. pf

♩ = 100,000000

Strings

Contrabass

5

Vocals

Drums

Guitar II

12-String Sim.

Guitars I

Bass

Strings

9

Vocals
Drums
Guitar II
12-String Sim.
Guitars I
Bass
A.pf
Strings
Contrabass

12

Vocals
Drums
Guitar II
12-String Sim.
Guitars I
Bass
A.pf
Strings
Contrabass

14

Vocals
Drums
Guitar II
12-String Sim.
Guitars I
Bass
A.pf
Strings
Contrabass

38.4"
17.1.00
A-2x

17

Vocals
Drums
Guitar II
12-String Sim.
Guitars I
Bass

21

Vocals
Drums
Guitar II
12-String Sim.
Guitars I
Bass
Strings

1'00.0"
26.1,00
B-2x

24

Vocals
Drums
Guitar II
12-String Sim.
Guitars I
Bass
A. pf
Strings
Contrabass

27

Vocals
Drums
Guitar II
12-String Sim.
Guitars I
Bass
A.pf
Strings
Contrabass

29

Vocals
Drums
Guitar II
12-String Sim.
Guitars I
Bass
A.pf
Strings
Contrabass

1'14.4"
32.1,00
C

32

Vocals
Drums
Guitar II
12-String Sim.
Guitars I
Bass
A.pf
Strings

36

Vocals
Drums
Guitar II
12-String Sim.
Guitars I
Bass
A.pf
Strings

39

Vocals

Drums

Guitar II

12-String Sim.

Guitars I

Bass

A.pf

Strings

1'38.4"
42.1.00
A-DS

42

Vocals

Drums

Guitar II

12-String Sim.

Guitars I

Bass

Strings

46

Vocals

Drums

Guitar II

12-String Sim.

Guitars I

Bass

Strings

2'00.0"
51.1,00
B-DS

50

Vocals

Drums

Guitar II

12-String Sim.

Guitars I

Bass

A. pf

Strings

Contrabass

53

Vocals
Drums
Guitar II
12-String Sim.
Guitars I
Bass
A.pf
Strings
Contrabass

2'12.6"
57.1,00
D
♩ = 80,000000

55

Vocals
Drums
Guitar II
12-String Sim.
Guitars I
Bass
A.pf
Strings
Contrabass

♩ = 80,000000

60

Vocals

Drums

Guitar II

12-String Sim.

Guitars I

Bass

A.pf

Strings

Contrabass

L S Ouellet - Glass Onion

Vocals

♩ = 100,000000

6

11

16

21

26

30

36

42

45

2

Vocals

49

54

♩ = 80,000000

8

L S Ouellet - Glass Onion

Drums

♩ = 100,000000

5

8

10

12

14

17

21

24

26

V.S.

2

Drums

28

30

33

37

40

44

48

51

53

55

$\text{♩} = 80,000000$

8

Guitar II

L S Ouellet - Glass Onion

♩ = 100,000000

6

10

14

19

23

27

31

36

40

V.S.

2

Guitar II

45

49

53

55

♩ = 80,000000

8

12-String Sim. L S Ouellet - Glass Onion

♩ = 100,000000

6

10

13

16

21

25

28

31

36

V.S.

40

44

49

53

55

♩ = 80,000000

8

Guitars I

L S Ouellet - Glass Onion

♩ = 100,000000

6

11

15

20

25

29

34

39

44

V.S.

2

Guitars I

49

53

55

$\text{♩} = 80,000000$

8

41

45

49

53

56

♩ = 80,000000

7

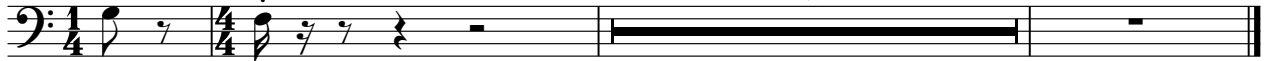

L S Ouellet - Glass Onion

Strings

♩ = 100,000000

6

12

17

5

27

33

40

3

48

53

♩ = 80,000000

59

Contrabass

L S Ouellet - Glass Onion

♩ = 100,000000

9

13

17

8

28

32

18

53

♩ = 80,000000

58

62