

L S Ouellet - No Reply

0.0"
1.1,00
NO REPLY (Beatles)

♩ = 130,000137

Drums

Acoust. Guit. 26

Jazz Guit.

Bass

Drums

Acoust. Guit. 26

Jazz Guit.

Bass

6

Drums

Acoust. Guit. 26

Jazz Guit.

Bass

8

Drums

Acoust. Guit. 26

Jazz Guit.

Bass

10

Drums

Acoust. Guit. 26

Jazz Guit.

Bass

12

Drums

Acoust. Guit. 26

Jazz Guit.

Bass

14

Drums

Acoust. Guit. 26

Jazz Guit.

Bass

16

Drums

Acoust. Guit. 26

Jazz Guit.

Bass

18

Drums

Acoust. Guit. 26

Jazz Guit.

Bass

20

Drums

Acoust. Guit. 26

Jazz Guit.

Bass

22

Drums

Acoust. Guit. 26

Jazz Guit.

Bass

24

Drums

Acoust. Guit. 26

Jazz Guit.

Bass

26

Drums

Acoust. Guit. 26

Jazz Guit.

Bass

28

Drums

Acoust. Guit. 26

Jazz Guit.

Bass

30

Drums

Acoust. Guit. 26

Jazz Guit.

Bass

33

Drums

Acoust. Guit. 26

Jazz Guit.

Bass

35

Drums

Acoust. Guit. 26

Jazz Guit.

Bass

37

Drums

Acoust. Guit. 26

Jazz Guit.

Bass

39

Drums

Acoust. Guit. 26

Jazz Guit.

Bass

41

Drums

Acoust. Guit. 26

Jazz Guit.

Bass

43

Drums

Acoust. Guit. 26

Jazz Guit.

Bass

45

Drums

Acoust. Guit. 26

Jazz Guit.

Bass

47

Drums

Acoust. Guit. 26

Jazz Guit.

Bass

49

Drums

Acoust. Guit. 26

Jazz Guit.

Bass

51

Drums

Acoust. Guit. 26

Jazz Guit.

Bass

53

Drums

Acoust. Guit. 26

Jazz Guit.

Bass

55

Drums

Acoust. Guit. 26

Jazz Guit.

Bass

57

Drums

Acoust. Guit. 26

Jazz Guit.

Bass

59

Drums

Acoust. Guit. 26

Jazz Guit.

Bass

61

Drums

Acoust. Guit. 26

Jazz Guit.

Bass

63

Drums

Acoust. Guit. 26

Jazz Guit.

Bass

65

Drums

Acoust. Guit. 26

Jazz Guit.

Bass

67

Drums

Acoust. Guit. 26

Jazz Guit.

Bass

69

Drums

Acoust. Guit. 26

Jazz Guit.

Bass

Drums

L S Ouellet - No Reply

♩ = 130,000137

4/4

6

10

14

18

22

26

30

34

38

V.S.

Drums

42

46

50

54

58

62

66

68

♩ = 130,000137

5

8

11

14

17

20

23

26

29

V.S.

67

♩ = 130,000137

6

11

17

22

27

33

38

43

48

53

58

63

67

L S Ouellet - No Reply

Bass

♩ = 130,000137

V.S.

2

Bass

61

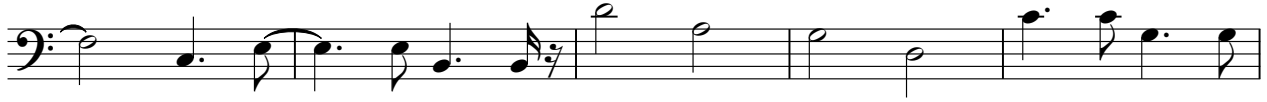

66

