

L S Ouellet - Obladi Oblada

2.1"
2.1,00
Intro

♩ = 113,999954

The tempo is marked as ♩ = 113,999954. The score is in 4/4 time and the key signature has two flats (B-flat and E-flat).

♩ = 113,999954

10.6"
6.1.00
A-1x

5

Vocals
Drums
Percussion
Guitar
Bass
Piano
Piano

9

Vocals
Drums
Guitar
Bass
Piano
Piano

27.6"
14.1,00
B-1x

13

Vocals
Drums
Guitar
Bass
Piano
Piano

17

Vocals
Drums
Guitar
Bass
Piano
Piano

21

Vocals

Drums

Percussion

Guitar

Bass

Piano

Piano

25

Vocals

Chorus

Drums

Guitar

Bass

Piano

Piano

1'01.5"
30.1,00
B-2x

29

Vocals

Chorus

Drums

Guitar

Bass

Piano

Piano

33

Vocals

Chorus

Drums

Guitar

Bass

Piano

Piano

37

Vocals

Chorus

Drums

Percussion

Guitar

Bass

Piano

Piano

40

Vocals

Drums

Percussion

Guitar

Bass

Brass

Piano

Piano

43

Vocals

Drums

Percussion

Guitar

Bass

Piano

Piano

1'35.5"
46.1,00
A-DS1x

46

Vocals
Drums
Percussion
Guitar
Bass
Piano
Piano

50

Vocals
Drums
Guitar
Bass
Brass
Piano
Piano

1'52.5"
54.1,00
B-DS1x

54

Vocals

Drums

Guitar

Bass

Brass

Piano

Piano

58

Vocals

Drums

Guitar

Bass

Brass

Piano

Piano

61

Vocals

Drums

Percussion

Guitar

Bass

Brass

Piano

Piano

64

Vocals

Drums

Percussion

Guitar

Bass

Brass

Piano

Piano

67

Vocals

Drums

Percussion

Guitar

Bass

Brass

Piano

Piano

2'26.5"
70.1,00
A-DS2x

70

Vocals
Drums
Percussion
Guitar
Bass
Brass
Piano
Piano

74

Vocals
Drums
Guitar
Bass
Piano
Piano

77

Vocals
Drums
Guitar
Bass
Brass
Piano
Piano

81

Vocals
Drums
Guitar
Bass
Brass
Piano
Piano

85

Vocals

Drums

Guitar

Bass

Brass

Piano

Piano

L S Ouellet - Obladi Oblada

Vocals

♩ = 113,999954

5

9

13

17

22

26

30

34

38

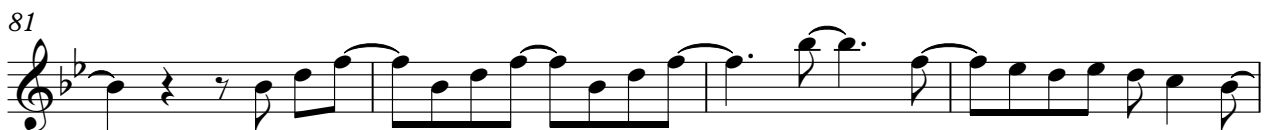
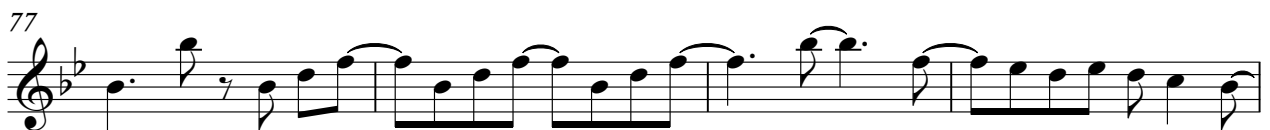
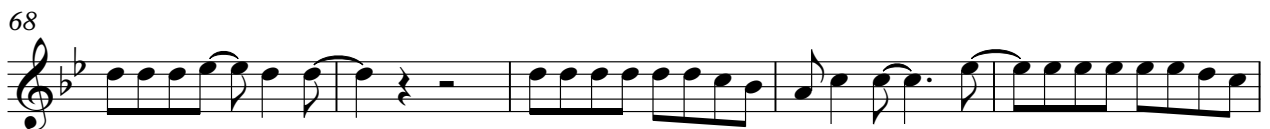
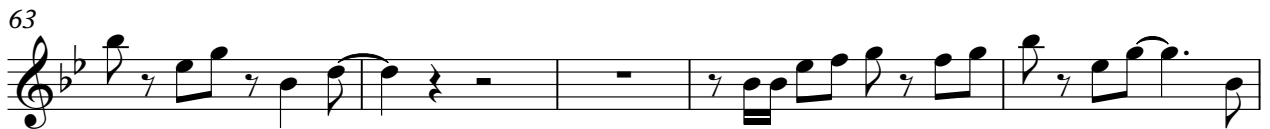

85

Chorus L S Ouellet - Obladi Oblada

♩ = 113,999954

24 3

30

34

37

52

L S Ouellet - Obladi Oblada

Drums

♩ = 113,999954
3

7

11

15

19

23

27

31

35

39

V.S.

Drums

43

48

52

56

60

64

68

73

77

81

Drums

85

Percussion

L S Ouellet - Obladi Oblada

♩ = 113,999954

Guitar

L S Ouellet - Obladi Oblada

♩ = 113,999954

3

7

11

15

19

23

27

31

35

39

V.S.

43

47

51

55

59

63

67

71

75

79

81

85

L S Ouellet - Obladi Oblada

Brass

♩ = 113,999954

39

43

10

56

60

6

2

65

70

6

80

83

4

Piano

L S Ouellet - Obladi Oblada

♩ = 113,999954

4

8

12

16

20

24

28

32

36

V.S.

40

44

48

52

56

60

64

68

72

75

78

82

85

Piano

L S Ouellet - Obladi Oblada

♩ = 113,999954

5

9

13

17

21

25

29

33

37

V.S.

41

45

49

53

57

61

65

69

73

77

81

85

