

L S Ouellet - Van Morrisson

0.0"
1.1,00

♩ = 130,000137

C6-P74-Flute

C3-P67-Saxes

C10-Drums & Percussi

C5-P12-Lead Vocal

C2-P28-Clean Guitar

C4-P33-Bass

MOON DANCE

♩ = 130,000137

C10-Drums & Percussi

C5-P12-Lead Vocal

C4-P33-Bass

MOON DANCE

6

C10-Drums & Percussi

C5-P12-Lead Vocal

C4-P33-Bass

MOON DANCE

8

C10-Drums & Percussi

C5-P12-Lead Vocal

C4-P33-Bass

MOON DANCE

10

C10-Drums & Percussi

C5-P12-Lead Vocal

C4-P33-Bass

MOON DANCE

12

C10-Drums & Percussi

C5-P12-Lead Vocal

C4-P33-Bass

MOON DANCE

13

C10-Drums & Percussi

C5-P12-Lead Vocal

C2-P28-Clean Guitar

C4-P33-Bass

MOON DANCE

15

C10-Drums & Percussi

C5-P12-Lead Vocal

C2-P28-Clean Guitar

C4-P33-Bass

MOON DANCE

17

C10-Drums & Percussi

C5-P12-Lead Vocal

C2-P28-Clean Guitar

C4-P33-Bass

MOON DANCE

18

C10-Drums & Percussi

C5-P12-Lead Vocal

C2-P28-Clean Guitar

C4-P33-Bass

MOON DANCE

20

C10-Drums & Percussi

C5-P12-Lead Vocal

C2-P28-Clean Guitar

C4-P33-Bass

MOON DANCE

21

C6-P74-Flute

C3-P67-Saxes

C10-Drums & Percussi

C5-P12-Lead Vocal

C2-P28-Clean Guitar

C4-P33-Bass

MOON DANCE

23

C6-P74-Flute

C3-P67-Saxes

C10-Drums & Percussi

C5-P12-Lead Vocal

C2-P28-Clean Guitar

C4-P33-Bass

MOON DANCE

25

C6-P74-Flute

C3-P67-Saxes

C10-Drums & Percussi

C5-P12-Lead Vocal

C2-P28-Clean Guitar

C4-P33-Bass

MOON DANCE

26

C6-P74-Flute

C3-P67-Saxes

C10-Drums & Percussi

C5-P12-Lead Vocal

C2-P28-Clean Guitar

C4-P33-Bass

MOON DANCE

9

10

C6-P74-Flute

C3-P67-Saxes

C10-Drums & Percussi

C5-P12-Lead Vocal

C2-P28-Clean Guitar

C4-P33-Bass

MOON DANCE

28

C6-P74-Flute

C3-P67-Saxes

C10-Drums & Percussi

C5-P12-Lead Vocal

C2-P28-Clean Guitar

C4-P33-Bass

MOON DANCE

29

C6-P74-Flute

C3-P67-Saxes

C10-Drums & Percussi

C5-P12-Lead Vocal

C2-P28-Clean Guitar

C4-P33-Bass

MOON DANCE

- C5-P12-Lead Vocal:** Shows a vocal line with rests and a melodic phrase.

30

C6-P74-Flute

C3-P67-Saxes

C10-Drums & Percussi

C5-P12-Lead Vocal

C2-P28-Clean Guitar

C4-P33-Bass

MOON DANCE

31

C6-P74-Flute

C3-P67-Saxes

C10-Drums & Percussi

C5-P12-Lead Vocal

C2-P28-Clean Guitar

C4-P33-Bass

MOON DANCE

32

C6-P74-Flute

C3-P67-Saxes

C10-Drums & Percussi

C5-P12-Lead Vocal

C2-P28-Clean Guitar

C4-P33-Bass

MOON DANCE

33

C6-P74-Flute

C3-P67-Saxes

C10-Drums & Percussi

C5-P12-Lead Vocal

C2-P28-Clean Guitar

C4-P33-Bass

MOON DANCE

34

C6-P74-Flute

C3-P67-Saxes

C10-Drums & Percussi

C5-P12-Lead Vocal

C2-P28-Clean Guitar

C4-P33-Bass

MOON DANCE

35

C6-P74-Flute

C3-P67-Saxes

C10-Drums & Percussi

C5-P12-Lead Vocal

C2-P28-Clean Guitar

C4-P33-Bass

MOON DANCE

36

C6-P74-Flute

C3-P67-Saxes

C10-Drums & Percussi

C5-P12-Lead Vocal

C2-P28-Clean Guitar

C4-P33-Bass

MOON DANCE

37

C6-P74-Flute

C3-P67-Saxes

C10-Drums & Percussi

C5-P12-Lead Vocal

C2-P28-Clean Guitar

C4-P33-Bass

MOON DANCE

39

C6-P74-Flute

C10-Drums & Percussi

C5-P12-Lead Vocal

C4-P33-Bass

MOON DANCE

40

C6-P74-Flute

C10-Drums & Percussi

C5-P12-Lead Vocal

C4-P33-Bass

MOON DANCE

42

C6-P74-Flute

C10-Drums & Percussi

C5-P12-Lead Vocal

C4-P33-Bass

MOON DANCE

44

C6-P74-Flute

C10-Drums & Percussi

C5-P12-Lead Vocal

C4-P33-Bass

MOON DANCE

46

C6-P74-Flute

C10-Drums & Percussi

C5-P12-Lead Vocal

C2-P28-Clean Guitar

C4-P33-Bass

MOON DANCE

47

C6-P74-Flute

C10-Drums & Percussi

C5-P12-Lead Vocal

C2-P28-Clean Guitar

C4-P33-Bass

MOON DANCE

48

C6-P74-Flute

C10-Drums & Percussi

C5-P12-Lead Vocal

C2-P28-Clean Guitar

C4-P33-Bass

MOON DANCE

49

C6-P74-Flute

C10-Drums & Percussi

C5-P12-Lead Vocal

C2-P28-Clean Guitar

C4-P33-Bass

MOON DANCE

50

C6-P74-Flute

C10-Drums & Percussi

C5-P12-Lead Vocal

C2-P28-Clean Guitar

C4-P33-Bass

MOON DANCE

52

C6-P74-Flute

C10-Drums & Percussi

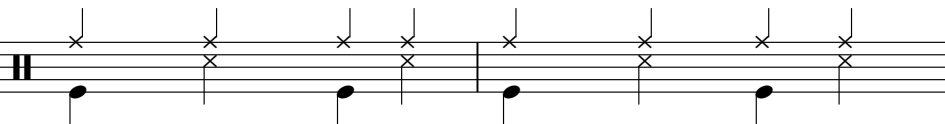

C5-P12-Lead Vocal

C2-P28-Clean Guitar

C4-P33-Bass

MOON DANCE

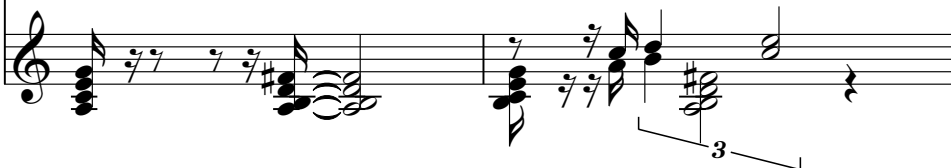

54

C6-P74-Flute

C3-P67-Saxes

C10-Drums & Percussi

C5-P12-Lead Vocal

C2-P28-Clean Guitar

C4-P33-Bass

MOON DANCE

55

C6-P74-Flute

C3-P67-Saxes

C10-Drums & Percussi

C5-P12-Lead Vocal

C2-P28-Clean Guitar

C4-P33-Bass

MOON DANCE

56

C6-P74-Flute

C3-P67-Saxes

C10-Drums & Percussi

C5-P12-Lead Vocal

C2-P28-Clean Guitar

C4-P33-Bass

MOON DANCE

57

C6-P74-Flute

C3-P67-Saxes

C10-Drums & Percussi

C5-P12-Lead Vocal

C2-P28-Clean Guitar

C4-P33-Bass

MOON DANCE

58

C6-P74-Flute

C3-P67-Saxes

C10-Drums & Percussi

C5-P12-Lead Vocal

C2-P28-Clean Guitar

C4-P33-Bass

MOON DANCE

59

C6-P74-Flute

C3-P67-Saxes

C10-Drums & Percussi

C5-P12-Lead Vocal

C2-P28-Clean Guitar

C4-P33-Bass

MOON DANCE

60

C6-P74-Flute

C3-P67-Saxes

C10-Drums & Percussi

C5-P12-Lead Vocal

C2-P28-Clean Guitar

C4-P33-Bass

MOON DANCE

61

C6-P74-Flute

C3-P67-Saxes

C10-Drums & Percussi

C5-P12-Lead Vocal

C2-P28-Clean Guitar

C4-P33-Bass

MOON DANCE

62

C6-P74-Flute

C3-P67-Saxes

C10-Drums & Percussi

C5-P12-Lead Vocal

C2-P28-Clean Guitar

C4-P33-Bass

MOON DANCE

63

C6-P74-Flute

C3-P67-Saxes

C10-Drums & Percussi

C5-P12-Lead Vocal

C2-P28-Clean Guitar

C4-P33-Bass

MOON DANCE

64

C6-P74-Flute

C3-P67-Saxes

C10-Drums & Percussi

C5-P12-Lead Vocal

C2-P28-Clean Guitar

C4-P33-Bass

MOON DANCE

65

C6-P74-Flute

C3-P67-Saxes

C10-Drums & Percussi

C5-P12-Lead Vocal

C2-P28-Clean Guitar

C4-P33-Bass

MOON DANCE

66

C6-P74-Flute

C3-P67-Saxes

C10-Drums & Percussi

C5-P12-Lead Vocal

C2-P28-Clean Guitar

C4-P33-Bass

MOON DANCE

C6-P74-Flute

67

C3-P67-Saxes

C10-Drums & Percussi

C5-P12-Lead Vocal

C2-P28-Clean Guitar

C4-P33-Bass

MOON DANCE

68

C6-P74-Flute

C3-P67-Saxes

C10-Drums & Percussi

C5-P12-Lead Vocal

C2-P28-Clean Guitar

C4-P33-Bass

MOON DANCE

69

C6-P74-Flute

C3-P67-Saxes

C10-Drums & Percussi

C5-P12-Lead Vocal

C2-P28-Clean Guitar

C4-P33-Bass

MOON DANCE

71

C10-Drums & Percussi

C2-P28-Clean Guitar

C4-P33-Bass

MOON DANCE

72

C10-Drums & Percussi

C2-P28-Clean Guitar

C4-P33-Bass

MOON DANCE

73

C10-Drums & Percussi

C2-P28-Clean Guitar

C4-P33-Bass

MOON DANCE

74

C10-Drums & Percussi

C2-P28-Clean Guitar

C4-P33-Bass

MOON DANCE

75

C10-Drums & Percussi

C2-P28-Clean Guitar

C4-P33-Bass

MOON DANCE

76

C10-Drums & Percussi

C2-P28-Clean Guitar

C4-P33-Bass

MOON DANCE

77

C10-Drums & Percussi

C2-P28-Clean Guitar

C4-P33-Bass

MOON DANCE

78

C10-Drums & Percussi

C2-P28-Clean Guitar

C4-P33-Bass

MOON DANCE

79

C10-Drums & Percussi

C2-P28-Clean Guitar

C4-P33-Bass

MOON DANCE

80

C10-Drums & Percussi

C2-P28-Clean Guitar

C4-P33-Bass

MOON DANCE

81

C10-Drums & Percussi

C2-P28-Clean Guitar

C4-P33-Bass

MOON DANCE

82

C10-Drums & Percussi

C2-P28-Clean Guitar

C4-P33-Bass

MOON DANCE

83

C10-Drums & Percussi

C2-P28-Clean Guitar

C4-P33-Bass

MOON DANCE

6

84

C10-Drums & Percussi

C2-P28-Clean Guitar

C4-P33-Bass

MOON DANCE

85

C3-P67-Saxes

C10-Drums & Percussi

C2-P28-Clean Guitar

C4-P33-Bass

MOON DANCE

86

C3-P67-Saxes

C10-Drums & Percussi

C2-P28-Clean Guitar

C4-P33-Bass

MOON DANCE

88

C3-P67-Saxes

C10-Drums & Percussi

C2-P28-Clean Guitar

C4-P33-Bass

MOON DANCE

90

C3-P67-Saxes

C10-Drums & Percussi

C2-P28-Clean Guitar

C4-P33-Bass

MOON DANCE

92

C3-P67-Saxes

C10-Drums & Percussi

C2-P28-Clean Guitar

C4-P33-Bass

MOON DANCE

93

C3-P67-Saxes

C10-Drums & Percussi

C2-P28-Clean Guitar

C4-P33-Bass

MOON DANCE

94

C3-P67-Saxes

C10-Drums & Percussi

C2-P28-Clean Guitar

C4-P33-Bass

MOON DANCE

95

C3-P67-Saxes

C10-Drums & Percussi

C2-P28-Clean Guitar

C4-P33-Bass

MOON DANCE

96

C3-P67-Saxes

C10-Drums & Percussi

C2-P28-Clean Guitar

C4-P33-Bass

MOON DANCE

97

C3-P67-Saxes

C10-Drums & Percussi

C2-P28-Clean Guitar

C4-P33-Bass

MOON DANCE

98

C3-P67-Saxes

C10-Drums & Percussi

C2-P28-Clean Guitar

C4-P33-Bass

MOON DANCE

99

C3-P67-Saxes

C10-Drums & Percussi

C2-P28-Clean Guitar

C4-P33-Bass

MOON DANCE

100

C3-P67-Saxes

C10-Drums & Percussi

C2-P28-Clean Guitar

C4-P33-Bass

MOON DANCE

101

C3-P67-Saxes

C10-Drums & Percussi

C5-P12-Lead Vocal

C2-P28-Clean Guitar

C4-P33-Bass

MOON DANCE

103

C6-P74-Flute

C10-Drums & Percussi

C5-P12-Lead Vocal

C4-P33-Bass

MOON DANCE

105

C6-P74-Flute

C10-Drums & Percussi

C5-P12-Lead Vocal

C4-P33-Bass

MOON DANCE

107

C6-P74-Flute

C10-Drums & Percussi

C5-P12-Lead Vocal

C4-P33-Bass

MOON DANCE

109

C6-P74-Flute

C10-Drums & Percussi

C5-P12-Lead Vocal

C4-P33-Bass

MOON DANCE

110

C6-P74-Flute

C10-Drums & Percussi

C5-P12-Lead Vocal

C2-P28-Clean Guitar

C4-P33-Bass

MOON DANCE

111

C6-P74-Flute

C10-Drums & Percussi

C5-P12-Lead Vocal

C2-P28-Clean Guitar

C4-P33-Bass

MOON DANCE

112

C6-P74-Flute

C10-Drums & Percussi

C5-P12-Lead Vocal

C2-P28-Clean Guitar

C4-P33-Bass

MOON DANCE

113 57

C6-P74-Flute

C10-Drums & Percussi

C5-P12-Lead Vocal

C2-P28-Clean Guitar

C4-P33-Bass

MOON DANCE

114

C6-P74-Flute

C10-Drums & Percussi

C5-P12-Lead Vocal

C2-P28-Clean Guitar

C4-P33-Bass

MOON DANCE

116

C6-P74-Flute

C10-Drums & Percussi

C5-P12-Lead Vocal

C2-P28-Clean Guitar

C4-P33-Bass

MOON DANCE

117

C6-P74-Flute

C10-Drums & Percussi

C5-P12-Lead Vocal

C2-P28-Clean Guitar

C4-P33-Bass

MOON DANCE

118

C6-P74-Flute

C3-P67-Saxes

C10-Drums & Percussi

C5-P12-Lead Vocal

C2-P28-Clean Guitar

C4-P33-Bass

MOON DANCE

119

C6-P74-Flute

C3-P67-Saxes

C10-Drums & Percussi

C5-P12-Lead Vocal

C2-P28-Clean Guitar

C4-P33-Bass

MOON DANCE

121

C6-P74-Flute

C3-P67-Saxes

C10-Drums & Percussi

C5-P12-Lead Vocal

C2-P28-Clean Guitar

C4-P33-Bass

MOON DANCE

122

C6-P74-Flute

C3-P67-Saxes

C10-Drums & Percussi

C5-P12-Lead Vocal

C2-P28-Clean Guitar

C4-P33-Bass

MOON DANCE

123

C6-P74-Flute

C3-P67-Saxes

C10-Drums & Percussi

C5-P12-Lead Vocal

C2-P28-Clean Guitar

C4-P33-Bass

MOON DANCE

3

3

124

C6-P74-Flute

C3-P67-Saxes

C10-Drums & Percussi

C5-P12-Lead Vocal

C2-P28-Clean Guitar

C4-P33-Bass

MOON DANCE

125

C6-P74-Flute

C3-P67-Saxes

C10-Drums & Percussi

C5-P12-Lead Vocal

C2-P28-Clean Guitar

C4-P33-Bass

MOON DANCE

126

C6-P74-Flute

C3-P67-Saxes

C10-Drums & Percussi

C5-P12-Lead Vocal

C2-P28-Clean Guitar

C4-P33-Bass

MOON DANCE

127

C6-P74-Flute

C3-P67-Saxes

C10-Drums & Percussi

C5-P12-Lead Vocal

C2-P28-Clean Guitar

C4-P33-Bass

MOON DANCE

128

C6-P74-Flute

C3-P67-Saxes

C10-Drums & Percussi

C5-P12-Lead Vocal

C2-P28-Clean Guitar

C4-P33-Bass

MOON DANCE

C6-P74-Flute

129

C3-P67-Saxes

C10-Drums & Percussi

C5-P12-Lead Vocal

C2-P28-Clean Guitar

C4-P33-Bass

MOON DANCE

130

C6-P74-Flute

C3-P67-Saxes

C10-Drums & Percussi

C5-P12-Lead Vocal

C2-P28-Clean Guitar

C4-P33-Bass

MOON DANCE

C6-P74-Flute

131

C3-P67-Saxes

C10-Drums & Percussi

C5-P12-Lead Vocal

C2-P28-Clean Guitar

C4-P33-Bass

MOON DANCE

132

C6-P74-Flute

C3-P67-Saxes

C10-Drums & Percussi

C5-P12-Lead Vocal

C2-P28-Clean Guitar

C4-P33-Bass

MOON DANCE

134

C6-P74-Flute

C10-Drums & Percussi

C5-P12-Lead Vocal

C2-P28-Clean Guitar

C4-P33-Bass

MOON DANCE

136

C6-P74-Flute

C10-Drums & Percussi

C5-P12-Lead Vocal

C2-P28-Clean Guitar

C4-P33-Bass

MOON DANCE

138

C6-P74-Flute

C10-Drums & Percussi

C5-P12-Lead Vocal

C2-P28-Clean Guitar

C4-P33-Bass

MOON DANCE

140

C6-P74-Flute

C10-Drums & Percussi

C5-P12-Lead Vocal

C2-P28-Clean Guitar

C4-P33-Bass

MOON DANCE

142

C6-P74-Flute

C10-Drums & Percussi

C5-P12-Lead Vocal

C2-P28-Clean Guitar

C4-P33-Bass

MOON DANCE

144

C6-P74-Flute

C10-Drums & Percussi

C5-P12-Lead Vocal

C2-P28-Clean Guitar

C4-P33-Bass

MOON DANCE

146

C6-P74-Flute

C3-P67-Saxes

C10-Drums & Percussi

C5-P12-Lead Vocal

C4-P33-Bass

MOON DANCE

148

C6-P74-Flute

C3-P67-Saxes

C10-Drums & Percussi

C5-P12-Lead Vocal

C2-P28-Clean Guitar

C4-P33-Bass

MOON DANCE

♩ = 130,000137

21

25

29

32

34

36

41

44

47

50

55

59

62

64

66

68

103

106

110

112

115

119

123

126

128

130

132

136

139

143

147

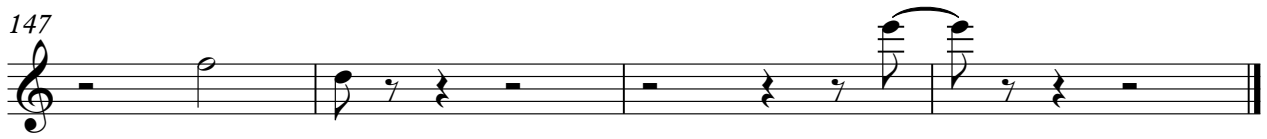

$\text{♩} = 130,000137$

21

25

28

31

34

38

16

57

60

63

66

130

134

148

C10-Drums & Percussi

L S Ouellet - Van Morrison

♩ = 130,000137

7

13

19

24

27

30

33

36

40

V.S.

88

91

94

97

100

104

110

116

120

123

V.S.

126

129

132

136

142

147

C5-P12-Lead Vocal

L S Ouellet - Van Morrisson

♩ = 130,000137

4

8

12

16

20

24

28

32

36

40

V.S.

44

48

53

57

61

64

68

102

106

110

114

118

122

126

130

134

138

142

146

♩ = 130,000137

13

16

19

22

26

29

32

35

8

46

49

52

56

60

63

67

71

74

77

80

83

86

90

93

96

99

110

113

116

120

124

127

131

135

138

141

144

4

♩ = 130,000137

V.S.

42

46

50

55

60

63

66

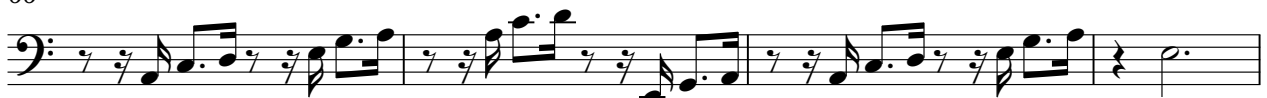

70

74

78

82

87

92

95

98

102

106

110

114

119

V.S.

124

127

130

134

139

144

148

MOON DANCE

L S Ouellet - Van Morrison

♩ = 130,000137

5

8

11

14

17

20

23

27

30

V.S.

MOON DANCE

33

36

39

42

45

48

51

55

59

62

65

68

71

73

75

77

79

81

83

85

V.S.

MOON DANCE

88

92

95

99

103

106

109

112

115

117

MOON DANCE

121

125

128

132

136

139

142

145

148