

# La Chicane - Calvaire

♩ = 140,000137

The musical score is for the piece "La Chicane - Calvaire". It is written in 4/4 time and features a tempo marking of 140,000137. The score includes parts for the following instruments:

♩ = 140,000137

4

Perc.

J. Gtr.

J. Gtr.

J. Gtr.

E. Gtr.

E. Gtr.

E. Bass

Perc. Organ

Organ

Rev. Cym.

Tape Smp. Str

FX 5

Solo

7 3

Perc.

J. Gtr.

E. Gtr.

E. Bass

A.

Organ

10

Perc.

J. Gtr.

E. Gtr.

E. Gtr.

E. Bass

Organ

13

Perc.

J. Gtr.

E. Gtr.

E. Gtr.

E. Bass

Organ

Double bar line

16

Perc.

J. Gtr.

E. Gtr.

E. Gtr.

E. Bass

Organ

Double bar line

19

Solo

Double bar line

22

Solo

25

Rev. Cym.

Solo

28

Perc.

J. Gtr.

E. Bass

Organ

Solo

30

Perc.

J. Gtr.

E. Bass

Solo

32

Perc.

J. Gtr.

E. Bass

Organ

Tape Smp. Str

Solo

Double bar line

35

J. Gtr.

E. Bass

Rev. Cym.

Tape Smp. Str

Solo

Double bar line

37

Perc.

J. Gtr.

J. Gtr.

E. Bass

Tape Smp. Str

Solo

Double bar line

38

Perc.

J. Gtr.

J. Gtr.

E. Bass

Tape Smp. Str

Solo

Double bar line

40

Perc.

J. Gtr.

J. Gtr.

E. Bass

Tape Smp. Str

Solo

42

Perc.

J. Gtr.

J. Gtr.

E. Bass

Tape Smp. Str

Solo

44

Perc.

J. Gtr.

J. Gtr.

E. Bass

Tape Smp. Str

FX 5

Solo

- Perc.**: Measure 44 has a half note on C4, a quarter note on D4, a quarter note on E4, and a quarter note on F4. Measure 45 has a half note on C4, a quarter note on D4, a quarter note on E4, and a quarter note on F4.
- J. Gtr.**: Measure 44 has a half note on C4, a quarter note on D4, a quarter note on E4, and a quarter note on F4. Measure 45 has a half note on C4, a quarter note on D4, a quarter note on E4, and a quarter note on F4.
- J. Gtr.**: Measure 44 has a half note on C4, a quarter note on D4, a quarter note on E4, and a quarter note on F4. Measure 45 has a half note on C4, a quarter note on D4, a quarter note on E4, and a quarter note on F4.
- E. Bass**: Measure 44 has a half note on C4, a quarter note on D4, a quarter note on E4, and a quarter note on F4. Measure 45 has a half note on C4, a quarter note on D4, a quarter note on E4, and a quarter note on F4.
- Tape Smp. Str**: Measure 44 has a half note on C4, a quarter note on D4, a quarter note on E4, and a quarter note on F4. Measure 45 has a half note on C4, a quarter note on D4, a quarter note on E4, and a quarter note on F4.
- FX 5**: Measure 44 has a half note on C4, a quarter note on D4, a quarter note on E4, and a quarter note on F4. Measure 45 has a half note on C4, a quarter note on D4, a quarter note on E4, and a quarter note on F4.
- Solo**: Measure 44 has a half note on C4, a quarter note on D4, a quarter note on E4, and a quarter note on F4. Measure 45 has a half note on C4, a quarter note on D4, a quarter note on E4, and a quarter note on F4.

46

Perc.

J. Gtr.

J. Gtr.

E. Bass

Tape Smp. Str

FX 5

Solo

- Measure 46:**
  - Perc.**: A series of eighth notes with 'x' marks above them, indicating a specific percussive sound.
  - J. Gtr.**: A jazz guitar line starting with a D4 chord, followed by a melodic line with eighth notes and a quarter note.
  - J. Gtr.**: A second jazz guitar line with a similar melodic line, featuring a key change to D major in the second half.
  - E. Bass**: An electric bass line with a D2 note, followed by a half note and a quarter note.
  - Tape Smp. Str**: A tape sample string line with a D4 chord and a key change to D major.
  - FX 5**: An effects line with a D4 note, followed by a half note and a quarter note.
  - Solo**: A solo line with a D4 chord, followed by a melodic line with eighth notes and a quarter note.
- Measure 47:**
  - J. Gtr.**: Continues the melodic line from measure 46, featuring a key change to D major.
  - J. Gtr.**: Continues the melodic line from measure 46, featuring a key change to D major.
  - E. Bass**: Continues the bass line from measure 46, featuring a key change to D major.
  - Tape Smp. Str**: Continues the tape sample string line from measure 46, featuring a key change to D major.
  - FX 5**: Continues the effects line from measure 46, featuring a key change to D major.
  - Solo**: Continues the solo line from measure 46, featuring a key change to D major.

48

Perc.

J. Gtr.

J. Gtr.

E. Bass

Tape Smp. Str

FX 5

Solo

50

Perc.

J. Gtr.

J. Gtr.

E. Bass

Tape Smp. Str

FX 5

Solo

- Measure 50:**
  - Perc.**: A series of eighth notes with 'x' marks above them, indicating a specific percussive sound.
  - J. Gtr. (Top)**: A melodic line with eighth notes and a sharp sign (#) on the second measure.
  - J. Gtr. (Bottom)**: A series of eighth notes with a sharp sign (#) on the second measure.
  - E. Bass**: A line with a half note and a sharp sign (#) on the second measure.
  - Tape Smp. Str**: A line with a half note and a sharp sign (#) on the second measure.
  - FX 5**: A line with a half note and a sharp sign (#) on the second measure.
  - Solo**: A melodic line with eighth notes and a sharp sign (#) on the second measure.
- Measure 51:**
  - Perc.**: A series of eighth notes with 'x' marks above them.
  - J. Gtr. (Top)**: A melodic line with eighth notes and a sharp sign (#) on the second measure.
  - J. Gtr. (Bottom)**: A series of eighth notes with a sharp sign (#) on the second measure.
  - E. Bass**: A line with a half note and a sharp sign (#) on the second measure.
  - Tape Smp. Str**: A line with a half note and a sharp sign (#) on the second measure.
  - FX 5**: A line with a half note and a sharp sign (#) on the second measure.
  - Solo**: A melodic line with eighth notes and a sharp sign (#) on the second measure.

52

Perc.

J. Gtr.

J. Gtr.

E. Bass

Tape Smp. Str

FX 5

Solo

54

Perc.

J. Gtr.

E. Bass

Organ

Tape Smp. Str

Solo

==

56

Perc.

J. Gtr.

E. Bass

Organ

Tape Smp. Str

Solo

58

Perc.

J. Gtr.

E. Bass

Organ

Solo

60

Perc.

J. Gtr.

E. Bass

Organ

Solo

62

Perc.

J. Gtr.

E. Bass

Organ

Tape Smp. Str

Solo

65

J. Gtr.

J. Gtr.

E. Bass

Organ

Rev. Cym.

Tape Smp. Str

Solo

67

Perc.

J. Gtr.

E. Bass

Organ

Solo

69

Perc.

J. Gtr.

E. Bass

Solo

71

Perc.

J. Gtr.

J. Gtr.

E. Bass

Organ

Tape Smp. Str

Solo

74

J. Gtr.

J. Gtr.

E. Bass

Rev. Cym.

Tape Smp. Str

Solo

 - **J. Gtr. (Jazz Guitar):** Two staves of music. The top staff is in treble clef with a key signature of one sharp (F#) and a 2/4 time signature. It features a melodic line with eighth and sixteenth notes, including a triplet. The bottom staff is in bass clef and provides harmonic support with chords and single notes.   
 - **E. Bass (Electric Bass):** A single staff in bass clef showing a sustained note (F#2) across both measures 74 and 75, indicated by a long horizontal line with a brace.   
 - **Rev. Cym. (Reverberating Cymbal):** A single staff in treble clef with rests in measure 74 and a single note in measure 75.   
 - **Tape Smp. Str (Tape Sample String):** A single staff in treble clef with a sustained note (F#4) across both measures 74 and 75, indicated by a long horizontal line with a brace.   
 - **Solo:** A single staff in treble clef with a key signature of one sharp (F#) and a 2/4 time signature. It features a complex melodic line with many beamed sixteenth and thirty-second notes, including triplets and slurs.   

76

Perc.

J. Gtr.

J. Gtr.

J. Gtr.

E. Bass

Perc. Organ

Tape Smp. Str

Solo

Downloaded from [MusicNotesLib.com](https://www.musicnoteslib.com) Perfect notes and guitar tabs searcher

77

Perc.

J. Gtr.

J. Gtr.

J. Gtr.

E. Bass

Perc. Organ

Tape Smp. Str

FX 5

Solo

- Perc.**: Measure 77 has a series of eighth notes with 'x' marks above them. Measure 78 has a series of eighth notes.
- J. Gtr.**: Measure 77 has a series of eighth notes. Measure 78 has a series of eighth notes.
- J. Gtr.**: Measure 77 has a series of eighth notes. Measure 78 has a series of eighth notes.
- J. Gtr.**: Measure 77 has a series of eighth notes. Measure 78 has a series of eighth notes.
- E. Bass**: Measure 77 has a series of eighth notes. Measure 78 has a series of eighth notes.
- Perc. Organ**: Measure 77 has a series of eighth notes. Measure 78 has a series of eighth notes.
- Tape Smp. Str**: Measure 77 has a series of eighth notes. Measure 78 has a series of eighth notes.
- FX 5**: Measure 77 has a series of eighth notes. Measure 78 has a series of eighth notes.
- Solo**: Measure 77 has a series of eighth notes. Measure 78 has a series of eighth notes.

79

Perc.

J. Gtr.

J. Gtr.

J. Gtr.

E. Bass

Perc. Organ

Tape Smp. Str

FX 5

Solo

Downloaded from [MusicNotesLib.com](https://www.musicnoteslib.com) Perfect notes and guitar tabs searcher

81

Perc.

J. Gtr.

J. Gtr.

J. Gtr.

E. Bass

Perc. Organ

Tape Smp. Str

Solo

- Perc.**: Measure 81 has a series of eighth notes with 'x' marks above them. Measure 82 has a half note followed by a quarter note.
- J. Gtr.** (first): Measure 81 has a half note chord, a quarter note chord, and a half note chord. Measure 82 has a half note chord, a quarter note chord, and a half note chord.
- J. Gtr.** (second): Measure 81 has a half note chord, a quarter note chord, and a half note chord. Measure 82 has a half note chord, a quarter note chord, and a half note chord.
- J. Gtr.** (third): Measure 81 has a half note chord, a quarter note chord, and a half note chord. Measure 82 has a half note chord, a quarter note chord, and a half note chord.
- E. Bass**: Measure 81 has a half note, a quarter note, and a half note. Measure 82 has a half note and a quarter note.
- Perc. Organ**: Measure 81 has a half note chord. Measure 82 has a half note chord.
- Tape Smp. Str**: Measure 81 has a half note chord. Measure 82 has a half note chord.
- Solo**: Measure 81 has a half note, a quarter note, and a half note. Measure 82 has a half note, a quarter note, and a half note.

83

Perc.

J. Gtr.

J. Gtr.

J. Gtr.

E. Bass

Perc. Organ

Tape Smp. Str

FX 5

Solo

85

Perc.

J. Gtr.

J. Gtr.

J. Gtr.

E. Bass

Perc. Organ

Tape Smp. Str

FX 5

Solo

- Measure 85:**
  - Perc.**: A series of eighth notes on a single line.
  - J. Gtr.**: Three staves. The first staff has a melodic line with a sharp sign. The second and third staves have a series of eighth notes.
- Measure 86:**

87

Perc.

J. Gtr.

J. Gtr.

J. Gtr.

E. Bass

Perc. Organ

Tape Smp. Str

FX 5

Solo

Downloaded from [MusicNotesLib.com](https://www.musicnoteslib.com) Perfect notes and guitar tabs searcher

89

Perc.

J. Gtr.

J. Gtr.

J. Gtr.

E. Bass

Perc. Organ

Tape Smp. Str

FX 5

Solo

Detailed description of the musical score: The score is for measures 89 and 90.   
 - **Perc.**: Measure 89 has a series of eighth notes with 'x' marks above them. Measure 90 has a half note followed by a dotted half note.   
 - **J. Gtr.** (first): Measure 89 has a series of eighth notes with a sharp sign above. Measure 90 has a half note followed by a dotted half note.   
 - **J. Gtr.** (second): Measure 89 has a series of eighth notes with a sharp sign above. Measure 90 has a half note followed by a dotted half note.   
 - **J. Gtr.** (third): Measure 89 has a series of eighth notes with a sharp sign above. Measure 90 has a half note followed by a dotted half note.   
 - **E. Bass**: Measure 89 has a half note followed by a dotted half note. Measure 90 has a half note followed by a dotted half note.   
 - **Perc. Organ**: Measure 89 has a half note followed by a dotted half note. Measure 90 has a half note followed by a dotted half note.   
 - **Tape Smp. Str**: Measure 89 has a half note followed by a dotted half note. Measure 90 has a half note followed by a dotted half note.   
 - **FX 5**: Measure 89 has a half note followed by a dotted half note. Measure 90 has a half note followed by a dotted half note.   
 - **Solo**: Measure 89 has a half note followed by a dotted half note. Measure 90 has a half note followed by a dotted half note.

91

Perc.

J. Gtr.

J. Gtr.

J. Gtr.

E. Bass

Perc. Organ

Tape Smp. Str

FX 5

Solo

93

Perc.

J. Gtr.

J. Gtr.

J. Gtr.

E. Gtr.

E. Bass

Perc. Organ

Organ

Tape Smp. Str

Solo

- Perc.**: Measure 93 has a series of eighth notes with 'x' marks above them. Measure 94 continues with eighth notes and a triplet of eighth notes.
- J. Gtr.**: Measure 93 has a series of eighth notes with 'x' marks above them. Measure 94 continues with eighth notes and a triplet of eighth notes.
- J. Gtr.**: Measure 93 has a series of eighth notes with 'x' marks above them. Measure 94 continues with eighth notes and a triplet of eighth notes.
- J. Gtr.**: Measure 93 has a series of eighth notes with 'x' marks above them. Measure 94 continues with eighth notes and a triplet of eighth notes.
- E. Gtr.**: Measure 93 has a series of eighth notes with 'x' marks above them. Measure 94 continues with eighth notes and a triplet of eighth notes.
- E. Bass**: Measure 93 has a series of eighth notes with 'x' marks above them. Measure 94 continues with eighth notes and a triplet of eighth notes.
- Perc. Organ**: Measure 93 has a series of eighth notes with 'x' marks above them. Measure 94 continues with eighth notes and a triplet of eighth notes.
- Organ**: Measure 93 has a series of eighth notes with 'x' marks above them. Measure 94 continues with eighth notes and a triplet of eighth notes.
- Tape Smp. Str**: Measure 93 has a series of eighth notes with 'x' marks above them. Measure 94 continues with eighth notes and a triplet of eighth notes.
- Solo**: Measure 93 has a series of eighth notes with 'x' marks above them. Measure 94 continues with eighth notes and a triplet of eighth notes.

95

Perc.

J. Gtr.

J. Gtr.

J. Gtr.

E. Gtr.

E. Gtr.

E. Bass

Perc. Organ

Organ

Tape Smp. Str

Solo

Detailed description of the musical score: The score is for measures 95 and 96. Measure 95 starts with a percussion hit (marked with an 'x' and a star) followed by a series of eighth notes. The J. Gtr. parts feature a mix of eighth and sixteenth notes, with some triplets. The E. Gtr. part has a long sustain. The E. Bass part has a simple bass line. The Perc. Organ and Organ parts have sustained chords. The Tape Smp. Str part has a long sustain. The Solo part has a melodic line with eighth notes and rests.

97

Perc.

J. Gtr.

J. Gtr.

J. Gtr.

E. Gtr.

E. Bass

Perc. Organ

Organ

Tape Smp. Str

Solo

98

99

100

98

Perc.

J. Gtr.

J. Gtr.

J. Gtr.

E. Gtr.

E. Gtr.

E. Bass

Perc. Organ

Organ

Tape Smp. Str

Solo

100

Perc.

J. Gtr.

J. Gtr.

J. Gtr.

E. Gtr.

E. Bass

Perc. Organ

Organ

Tape Smp. Str

Solo

Measure 100: Perc. (drum pattern), J. Gtr. (melodic line), J. Gtr. (chordal accompaniment), J. Gtr. (lead line), E. Gtr. (triplet figure), E. Bass (single note), Perc. Organ (sustained chord), Organ (sustained chord), Tape Smp. Str (sustained chord), Solo (melodic line with triplet figure).

Measure 101: Perc. (drum pattern), J. Gtr. (melodic line), J. Gtr. (chordal accompaniment), J. Gtr. (lead line), E. Gtr. (triplet figure), E. Bass (single note), Perc. Organ (sustained chord), Organ (sustained chord), Tape Smp. Str (sustained chord), Solo (melodic line with triplet figure).

Measure 102: Perc. (drum pattern), J. Gtr. (melodic line), J. Gtr. (chordal accompaniment), J. Gtr. (lead line), E. Gtr. (triplet figure), E. Bass (single note), Perc. Organ (sustained chord), Organ (sustained chord), Tape Smp. Str (sustained chord), Solo (melodic line with triplet figure).

103

Perc.

J. Gtr.

J. Gtr.

J. Gtr.

E. Bass

Perc. Organ

Organ

Tape Smp. Str

Solo

104

Perc.

J. Gtr.

J. Gtr.

J. Gtr.

E. Bass

Perc. Organ

Tape Smp. Str

FX 5

Solo

- Perc.**: Measure 104 has a series of eighth notes with 'x' marks above them. Measure 105 has a half note followed by a quarter note.
- J. Gtr.** (first): Measure 104 has a series of eighth notes. Measure 105 has a half note followed by a quarter note.
- J. Gtr.** (second): Measure 104 has a series of eighth notes. Measure 105 has a half note followed by a quarter note.
- J. Gtr.** (third): Measure 104 has a series of eighth notes. Measure 105 has a half note followed by a quarter note.
- E. Bass**: Measure 104 has a half note. Measure 105 has a half note followed by a quarter note.
- Perc. Organ**: Measure 104 has a series of eighth notes. Measure 105 has a half note followed by a quarter note.
- Tape Smp. Str**: Measure 104 has a series of eighth notes. Measure 105 has a half note followed by a quarter note.
- FX 5**: Measure 104 has a half note. Measure 105 has a half note followed by a quarter note.
- Solo**: Measure 104 has a series of eighth notes. Measure 105 has a half note followed by a quarter note.

106

Perc.

J. Gtr.

J. Gtr.

J. Gtr.

E. Bass

Perc. Organ

Tape Smp. Str

FX 5

Solo

108

Perc.

J. Gtr.

J. Gtr.

J. Gtr.

E. Bass

Perc. Organ

Tape Smp. Str

Solo

- Perc.**: Measure 108 has a series of eighth notes with 'x' marks above them. Measure 109 has a half note followed by a quarter note.
- J. Gtr.** (first): Measure 108 has a half note chord. Measure 109 has a half note chord with a sharp sign.
- J. Gtr.** (second): Measure 108 has a half note chord. Measure 109 has a half note chord with a sharp sign.
- J. Gtr.** (third): Measure 108 has a half note chord. Measure 109 has a half note chord with a sharp sign.
- E. Bass**: Measure 108 has a half note. Measure 109 has a half note with a sharp sign.
- Perc. Organ**: Measure 108 has a half note chord. Measure 109 has a half note chord with a sharp sign.
- Tape Smp. Str**: Measure 108 has a half note chord. Measure 109 has a half note chord with a sharp sign.
- Solo**: Measure 108 has a half note chord. Measure 109 has a half note chord with a sharp sign.

110

Perc.

J. Gtr.

J. Gtr.

J. Gtr.

E. Bass

Perc. Organ

Tape Smp. Str

FX 5

Solo

112

Perc.

J. Gtr.

J. Gtr.

J. Gtr.

E. Bass

Perc. Organ

Tape Smp. Str

FX 5

Solo

- Measure 112:**
  - Perc.**: A series of eighth notes on a single pitch, marked with 'x' above the staff.
  - J. Gtr.**: A melodic line starting with a half note, followed by eighth notes and a quarter note.
  - J. Gtr.**: A series of eighth notes, mostly beamed together.
  - J. Gtr.**: A melodic line with eighth notes and quarter notes.
  - E. Bass**: A half note, followed by a quarter note, and then a half note.
  - Perc. Organ**: A single chord, marked with '8' above the staff.
  - Tape Smp. Str**: A single chord, marked with '8' above the staff.
  - FX 5**: A single note, marked with '5' above the staff.
  - Solo**: A melodic line with eighth notes and quarter notes.
- Measure 113:**
  - Perc.**: A series of eighth notes on a single pitch, marked with 'x' above the staff.
  - J. Gtr.**: A melodic line starting with a half note, followed by eighth notes and a quarter note.
  - J. Gtr.**: A series of eighth notes, mostly beamed together.
  - J. Gtr.**: A melodic line with eighth notes and quarter notes.
  - E. Bass**: A half note, followed by a quarter note, and then a half note.
  - Perc. Organ**: A single chord, marked with '8' above the staff.
  - Tape Smp. Str**: A single chord, marked with '8' above the staff.
  - FX 5**: A single note, marked with '5' above the staff.
  - Solo**: A melodic line with eighth notes and quarter notes.

114

Perc.

J. Gtr.

J. Gtr.

J. Gtr.

E. Bass

Perc. Organ

Tape Smp. Str

FX 5

Solo

- Perc.**: Percussion part with various rhythmic patterns and accents.
- J. Gtr.**: Three Jazz Guitar parts. The first J. Gtr. part features sustained chords. The second J. Gtr. part features a complex rhythmic pattern with many beamed notes. The third J. Gtr. part features a melodic line with various intervals.
- E. Bass**: Electric Bass part with a steady rhythmic pattern.
- Perc. Organ**: Percussion Organ part with sustained chords.
- Tape Smp. Str**: Tape Sample String part with sustained chords.
- FX 5**: Effects part with a melodic line.
- Solo**: Solo part with a complex melodic line.

116

Perc.

J. Gtr.

J. Gtr.

J. Gtr.

E. Bass

Perc. Organ

Tape Smp. Str

FX 5

Solo

- Measure 116:**
  - Perc.**: A series of eighth notes on a single pitch, marked with 'x' above the staff.
  - J. Gtr. (1)**: A series of eighth notes, mostly on a single pitch, with some chords.
  - J. Gtr. (2)**: A series of eighth notes, mostly on a single pitch, with some chords.
  - J. Gtr. (3)**: A series of eighth notes, mostly on a single pitch, with some chords.
  - E. Bass**: A series of eighth notes, mostly on a single pitch, with some chords.
  - Perc. Organ**: A series of eighth notes, mostly on a single pitch, with some chords.
  - Tape Smp. Str**: A series of eighth notes, mostly on a single pitch, with some chords.
  - FX 5**: A series of eighth notes, mostly on a single pitch, with some chords.
  - Solo**: A series of eighth notes, mostly on a single pitch, with some chords.
- Measure 117:**
  - Perc.**: A series of eighth notes on a single pitch, marked with 'x' above the staff.
  - J. Gtr. (1)**: A series of eighth notes, mostly on a single pitch, with some chords.
  - J. Gtr. (2)**: A series of eighth notes, mostly on a single pitch, with some chords.
  - J. Gtr. (3)**: A series of eighth notes, mostly on a single pitch, with some chords.
  - E. Bass**: A series of eighth notes, mostly on a single pitch, with some chords.
  - Perc. Organ**: A series of eighth notes, mostly on a single pitch, with some chords.
  - Tape Smp. Str**: A series of eighth notes, mostly on a single pitch, with some chords.
  - FX 5**: A series of eighth notes, mostly on a single pitch, with some chords.
  - Solo**: A series of eighth notes, mostly on a single pitch, with some chords.

118

Perc.

J. Gtr.

J. Gtr.

J. Gtr.

E. Bass

Perc. Organ

Tape Smp. Str

FX 5

Solo

120

Perc.

J. Gtr.

J. Gtr.

J. Gtr.

E. Bass

A.

Perc. Organ

Tape Smp. Str

Solo

**Measure 120:**

- Perc.**: Features a series of eighth notes and a dotted quarter note, with a snare drum sound indicated by an 'x' on a vertical line.

**Measure 121:**

- Perc.**: Features a series of eighth notes and a dotted quarter note, with a snare drum sound indicated by an 'x' on a vertical line.

122

Perc.

J. Gtr.

J. Gtr.

J. Gtr.

E. Bass

A.

Perc. Organ

Tape Smp. Str

Solo

123

124

124

Perc.

J. Gtr.

J. Gtr.

J. Gtr.

E. Bass

A.

Perc. Organ

Tape Smp. Str

Solo

- Perc.**: Measure 124 has a series of eighth notes with 'x' marks above them. Measure 125 continues with similar notation.
- J. Gtr.**: Three staves. The top staff has a series of eighth notes. The middle staff has a series of eighth notes. The bottom staff has a series of eighth notes.
- E. Bass**: Measure 124 has a series of eighth notes. Measure 125 has a series of eighth notes.
- A.**: Measure 124 has a series of eighth notes. Measure 125 has a series of eighth notes.
- Perc. Organ**: Measure 124 has a series of eighth notes. Measure 125 has a series of eighth notes.
- Tape Smp. Str**: Measure 124 has a series of eighth notes. Measure 125 has a series of eighth notes.
- Solo**: Measure 124 has a series of eighth notes. Measure 125 has a series of eighth notes.

126 45

Perc.

J. Gtr.

J. Gtr.

J. Gtr.

E. Bass

A.

Perc. Organ

Rev. Cym.

Tape Smp. Str

Solo

128

Perc.

J. Gtr.

J. Gtr.

J. Gtr.

E. Bass

A.

Perc. Organ

Tape Smp. Str

Solo

130

Perc.

J. Gtr.

J. Gtr.

J. Gtr.

E. Bass

A.

Perc. Organ

Tape Smp. Str

Solo

132

Perc.

J. Gtr.

J. Gtr.

J. Gtr.

E. Bass

A.

Perc. Organ

Tape Smp. Str

Solo

134

Perc.

J. Gtr.

J. Gtr.

J. Gtr.

E. Bass

A.

Perc. Organ

Tape Smp. Str

Solo

136

J. Gtr.

E. Bass

Solo

$\text{♩} = 134,000061$ 
 $\text{♩} = 126,999985$ 
 $\text{♩} = 122,000069$

$\text{♩} = 134,000061$ 
 $\text{♩} = 126,999985$ 
 $\text{♩} = 122,000069$

## Percussion

## La Chicane - Calvaire

♩ = 140,000137

6

11

16

9

29

4

37

43

49

54

59

4

67

72

80

86

92

97

103

109

115

120

126 Percussion 3

131

134

$\text{♩} = 134,000061$   $\text{♩} = 126,999985$   $\text{♩} = 122,000069$

**2**

♩ = 140,000137

This is a jazz guitar score for the piece 'La Chicane - Calvaire'. The music is written in 4/4 time with a tempo of 140,000137. The score consists of ten staves of music, each starting with a measure number. The first staff begins with a '2' above the first measure. The second staff starts with a '7'. The third staff starts with a '12'. The fourth staff starts with a '17' and contains a measure with a '9' above it. The fifth staff starts with a '30'. The sixth staff starts with a '34'. The seventh staff starts with a '37'. The eighth staff starts with a '42'. The ninth staff starts with a '47'. The tenth staff starts with a '51' and ends with a measure containing a '4' above it. The notation includes various chords, arpeggios, and melodic lines typical of jazz guitar.

58

62

66

70

74

78

83

88

93

97

102

107

112

117

117

122

127

132  $\text{♩} = 134,00006$   $\text{♩} = 126,999985$   $\text{♩} = 122,00006$

♩ = 140,000137

32

38

41

44

47

50

53

56

18

108

111

114

117

120

123

126

130

133

135

♩ = 134,000061

♩ = 126,999985

♩ = 122,000069

♩ = 140,000137

103

106

109

112

116

119

123

127

131

134

$\text{♩} = 134,000061$   $\text{♩} = 126,999985$   $\text{♩} = 122,000069$

2

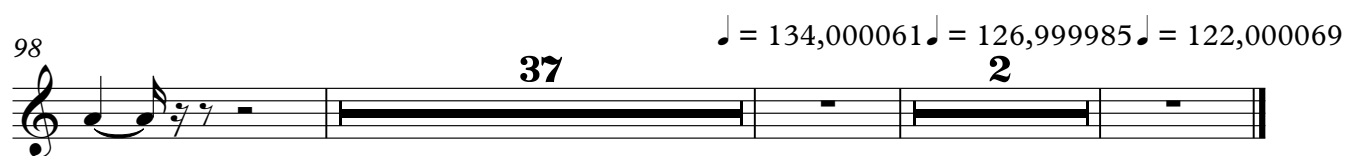
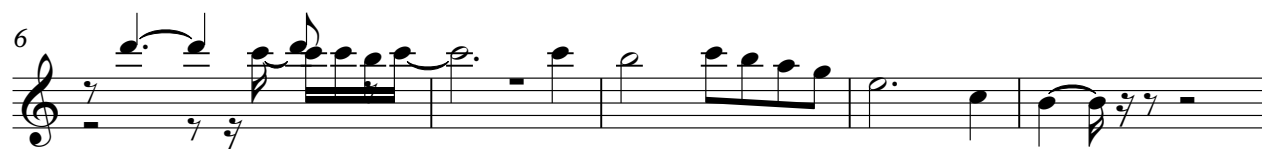
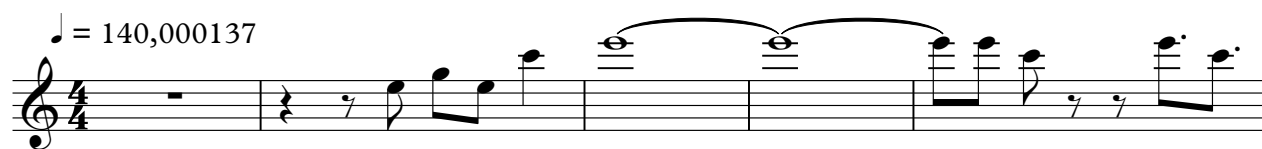

## La Chicane - Calvaire

102  $\text{♩} = 134,00006$   $\text{♩} = 126,999985$   $\text{♩} = 122,000069$

33 2

## La Chicane - Calvaire

The bass line of 'The Rose Tree' is written on a single staff with a bass clef. It consists of 12 measures. The notes are: G2 (quarter), A2 (quarter), B2 (quarter), C3 (half), D3 (quarter), E3 (quarter), F3 (quarter), G3 (half), F3 (quarter), E3 (quarter), D3 (half), and C3 (half). The melody is simple and follows the same pitch contour as the treble line.

[illegible][illegible][illegible]

The bass line of 'The Rose Tree' is written on a single staff with a bass clef. It consists of 12 measures. The first measure contains a half note G2, a quarter note A2, and a quarter note B2. The second measure contains a half note C3, a quarter note D3, and a quarter note E3. The third measure contains a half note F3, a quarter note G3, and a quarter note A3. The fourth measure contains a half note B3, a quarter note C4, and a quarter note D4. The fifth measure contains a half note E4, a quarter note F4, and a quarter note G4. The sixth measure contains a half note A4, a quarter note B4, and a quarter note C5. The seventh measure contains a half note D5, a quarter note E5, and a quarter note F5. The eighth measure contains a half note G5, a quarter note A5, and a quarter note B5. The ninth measure contains a half note C6, a quarter note D6, and a quarter note E6. The tenth measure contains a half note F6, a quarter note G6, and a quarter note A6. The eleventh measure contains a half note B6, a quarter note C7, and a quarter note D7. The twelfth measure contains a half note E7, a quarter note F7, and a quarter note G7.

[illegible]

The bass line of 'The Rose Tree' is written on a single staff with a bass clef. It begins with a whole note G2, followed by a quarter note A2, an eighth note B2, and a quarter note C3. This is followed by a quarter note D3, an eighth note E3, and a quarter note F3. The next measure contains a quarter note G3, an eighth note A3, and a quarter note B3. The final measure consists of a whole note C4. The key signature has one sharp (F#), and the time signature is 4/4.

[illegible]

V.S.

69

76

82

88

94

100

107

113

119

125

131

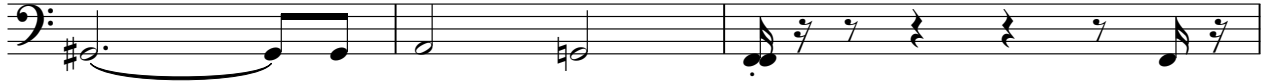

134

♩ = 134,000061 ♩ = 126,999985

♩ = 122,000069

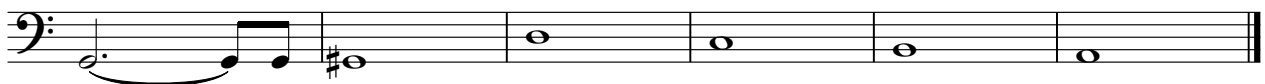

Alto

La Chicane - Calvaire

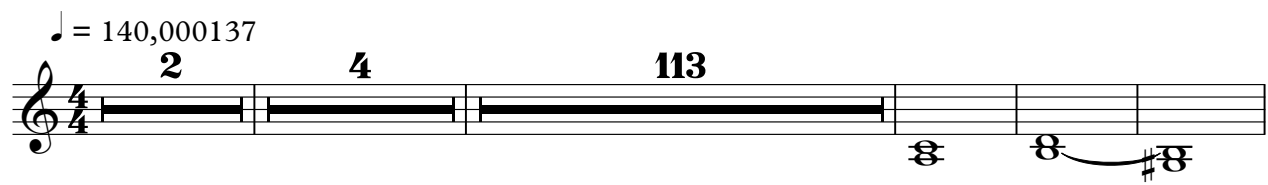

# Percussive Organ

## La Chicane - Calvaire

♩ = 140,000137

79

87

Measures 87-94: Complex chordal textures and sustained notes.

95

103

111

120

130

$\text{♩} = 134,000061$   $\text{♩} = 126,999939$   $\text{♩} = 122,85000069$

# Rock Organ

## La Chicane - Calvaire

♩ = 140,000137

9

16

9

30

2

20

57

64

2

2

73

21

99

103

33

2

♩ = 134,000061 ♩ = 126,999985 ♩ = 122,000069

# Reverse Cymbals

## La Chicane - Calvaire

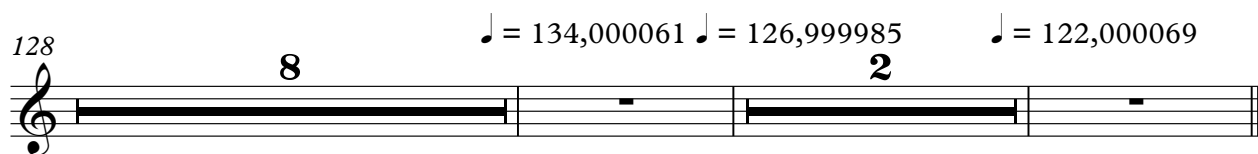
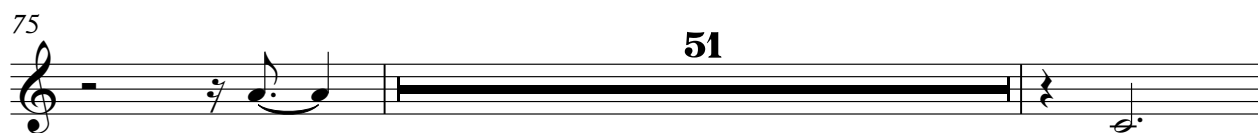
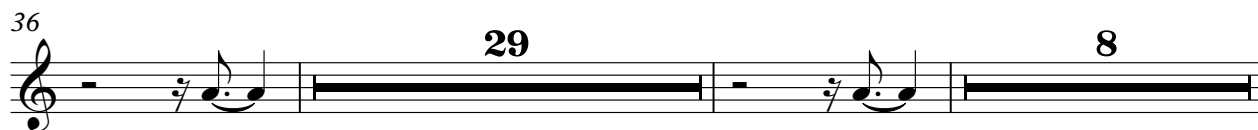

La Chicane - Calvaire  
Tape Sampler Keyboard [Strings]

♩ = 140,000137

29

36

45

52

6

65

6

78

86

94

V.S.

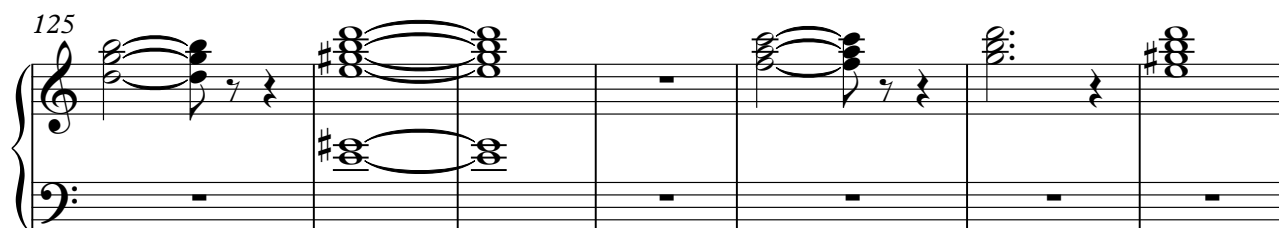
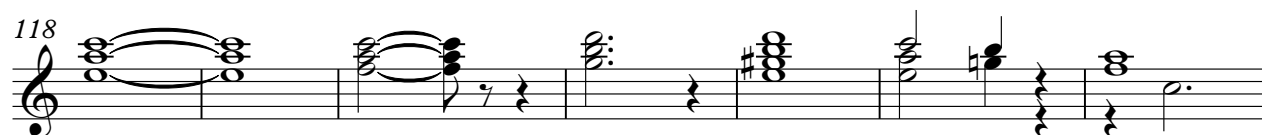
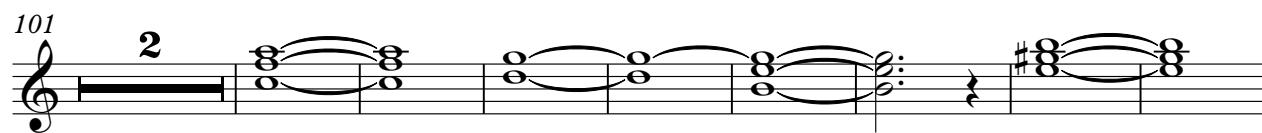

♩ = 134,00006 ♩ = 126,999985 ♩ = 122,000069

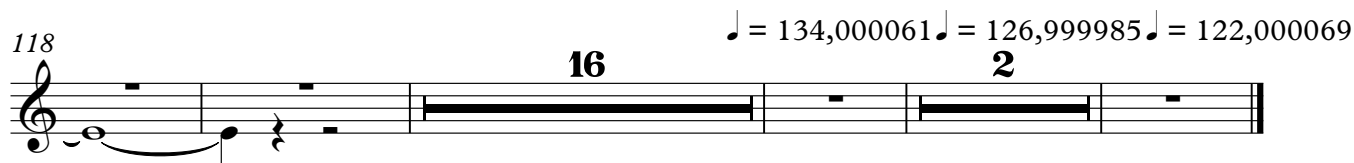
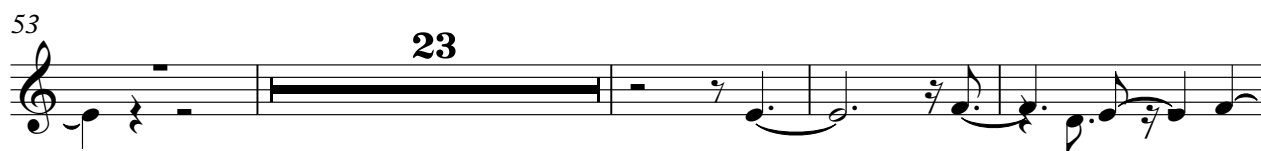
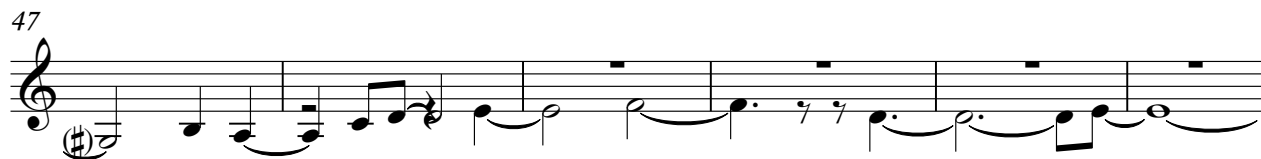
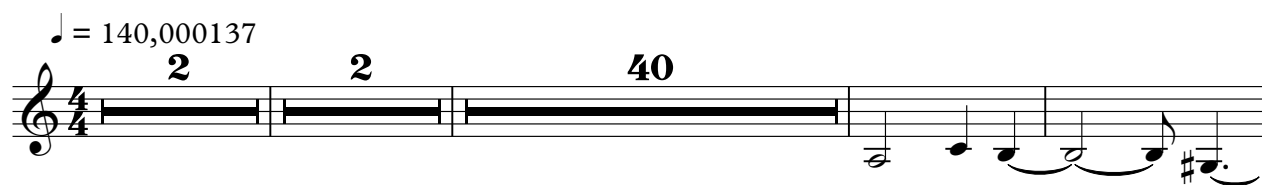

## Solo

## La Chicane - Calvaire

♩ = 140,000137

14

20

23

27

30

33

37

39

42

45

V.S.

78

81

84

87

90

93

96

98

101

104

V.S.

107

110

113

116

119

122

125

128

131

134

$\text{♩} = 134,000061$

5

$$137 \bullet = 126,999985$$

$\mathcal{J} = 122,000069$