

# La Chicane - Ma Taverne

drum -SOL-

guit

guit

guit

bass

piano

piano

♩ = 208,000381

drum -SOL-

guit

guit

bass

piano

3

2

4

drum -SOL-

guit

guit

bass

piano

5

drum -SOL-

guit

guit

bass

piano

6

drum -SOL-

guit

bass

piano

7

drum -SOL-

guit

bass

piano

8

drum -SOL-

guit

bass

piano

9

drum -SOL-

guit

bass

piano

10

drum -SOL-

guit

bass

piano

12

drum -SOL-

guit

bass

piano

13

drum -SOL-

guit

bass

piano

14

drum -SOL-

guit

bass

piano

15

drum -SOL-

guit

bass

piano

17

drum -SOL-

guit

guit

bass

piano

18

drum -SOL-

guit

guit

bass

piano

19 7

drum -SOL-

guit

guit

bass

piano

21

drum -SOL-

guit

guit

bass

piano

22

drum -SOL-

guit

bass

piano

23

drum -SOL-

guit

bass

piano

24

drum -SOL-

guit

bass

piano

25

drum -SOL-

guit

bass

piano

26

drum -SOL-

guit

bass

piano

27

drum -SOL-

guit

guit

bass

piano

drum

28

-SOL-

guit

guit

bass

piano

drum

29

-SOL-

guit

guit

bass

piano

30

drum -SOL-

guit

guit

bass

piano

31

drum -SOL-

guit

bass

piano

32

drum -SOL-

guit

bass

piano

33

drum -SOL-

guit

bass

piano

35

drum -SOL-

guit

bass

piano

37

drum -SOL-

guit

guit

bass

piano

38

drum -SOL-

guit

guit

bass

piano

39

drum -SOL-

guit

guit

bass

piano

41

drum -SOL-

guit

bass

piano

42

drum -SOL-

guit

bass

piano

43

drum -SOL-

guit

bass

piano

44 15

drum -SOL-

guit

bass

piano

45

drum -SOL-

guit

bass

piano

47

drum -SOL-

guit

bass

piano

48

drum -SOL-

guit

guit

bass

piano

49

drum -SOL-

guit

guit

bass

piano

50

drum -SOL-

guit

guit

bass

piano

51

drum -SOL-

guit

bass

piano

52

drum -SOL-

guit

guit

bass

piano

53

drum -SOL-

guit

guit

bass

piano

54 19

drum -SOL-

guit

guit

bass

piano

55

drum -SOL-

guit

guit

bass

piano

56

drum -SOL-

guit

guit

bass

piano

58

drum -SOL-

guit

guit

bass

piano

59

drum -SOL-

guit

guit

bass

piano

61

drum -SOL-

guit

guit

bass

piano

62

drum -SOL-

guit

guit

bass

piano

63

drum -SOL-

guit

guit

bass

piano

64 23

drum -SOL-

guit

guit

bass

piano

65

drum -SOL-

guit

guit

bass

piano

66

drum -SOL-

guit

guit

bass

piano

67

drum -SOL-

guit

guit

bass

piano

69

drum -SOL-

bass

piano

70

drum -SOL-

guit

guit

bass

piano

72

drum -SOL-

guit

guit

bass

piano

73

drum -SOL-

guit

bass

piano

74

drum -SOL-

guit

bass

piano

75

drum -SOL-

guit

bass

piano

77

drum

-SOL-

bass

piano

79

drum

-SOL-

guit

bass

piano

80

drum

-SOL-

guit

bass

piano

81

drum -SOL-

guit

bass

piano

82

drum -SOL-

guit

bass

piano

83

drum -SOL-

guit

bass

piano

84 29

drum -SOL-

guit

guit

bass

piano

85

drum -SOL-

guit

guit

bass

piano

86

drum -SOL-

guit

guit

bass

piano

87

drum -SOL-

guit

guit

bass

piano

88

drum -SOL-

guit

guit

bass

piano

89

drum -SOL-

guit

guit

bass

piano

90

drum -SOL-

guit

bass

piano

91

drum -SOL-

guit

bass

piano

92

drum -SOL-

guit

bass

piano

93

drum -SOL-

guit

bass

piano

94

drum -SOL-

guit

bass

piano

95

drum -SOL-

guit

guit

bass

piano

96

drum -SOL-

guit

guit

bass

piano

97

drum -SOL-

guit

guit

bass

piano

98

drum -SOL-

guit

guit

bass

piano

99

drum -SOL-

guit

guit

bass

piano

101

drum -SOL-

guit

guit

bass

piano

102

drum -SOL-

guit

guit

bass

piano

103

drum -SOL-

guit

guit

bass

piano

104

drum -SOL-

guit

guit

bass

piano

105

drum -SOL-

guit

guit

bass

piano

106

drum -SOL-

guit

guit

bass

piano

107 39

drum -SOL-

guit

guit

bass

piano

108

drum -SOL-

guit

guit

bass

piano

109

drum -SOL-

guit

guit

bass

piano

110

drum -SOL-

guit

guit

bass

piano

111

drum -SOL-

guit

guit

bass

piano

112

drum -SOL-

guit

guit

bass

piano

113

drum -SOL-

guit

guit

bass

piano

114

drum -SOL-

guit

guit

bass

piano

116

drum -SOL-

guit

bass

piano

117

drum -SOL-

guit

bass

piano

118

drum -SOL-

guit

bass

piano

119

drum -SOL-

guit

bass

piano

121

drum -SOL-

guit

guit

bass

piano

123

drum -SOL-

guit

guit

bass

piano

124

drum -SOL-

guit

guit

bass

piano

125

drum -SOL-

guit

guit

bass

piano

126

drum -SOL-

guit

guit

bass

piano

127

drum -SOL-

guit

bass

piano

128

drum -SOL-

guit

bass

piano

129

drum -SOL-

guit

bass

piano

132

drum -SOL-

guit

guit

guit

bass

piano

133

drum -SOL-

guit

guit

guit

bass

piano

134 49

drum -SOL-

guit

guit

guit

bass

piano

135

drum -SOL-

guit

guit

guit

bass

piano

137

drum -SOL-

guit

guit

bass

piano

138

drum -SOL-

guit

guit

bass

piano

139

drum -SOL-

guit

guit

bass

piano

140

drum -SOL-

guit

guit

bass

piano

141

drum -SOL-

guit

guit

bass

piano

142

drum -SOL-

guit

guit

bass

piano

143

drum -SOL-

guit

guit

bass

piano

144

drum -SOL-

guit

guit

bass

piano

145

drum -SOL-

guit

guit

bass

piano

146

drum -SOL-

guit

guit

bass

piano

147 55

drum -SOL-

guit

guit

bass

piano

148

drum -SOL-

guit

guit

bass

piano

149

drum -SOL-

guit

guit

bass

piano

151

drum -SOL-

guit

guit

bass

piano

153

drum -SOL-

bass

piano

154 57

drum -SOL-

guit

guit

bass

piano

155

drum -SOL-

guit

guit

bass

piano

157

drum -SOL-

guit

bass

piano

piano

158

drum -SOL-

guit

guit

bass

piano

piano

159

drum -SOL-

guit

guit

bass

piano

piano

161

drum -SOL-

guit

guit

bass

piano

162

drum -SOL-

guit

guit

bass

piano

163

drum -SOL-

guit

guit

bass

piano

piano

164

drum -SOL-

guit

guit

bass

piano

piano

165

drum -SOL-

guit

guit

bass

piano

piano

166

drum -SOL-

guit

bass

piano

piano

167

drum -SOL-

guit

bass

piano

piano

168 3

drum -SOL-

guit

bass

piano

piano

169

drum -SOL-

guit

bass

piano

piano

170

piano

# La Chicane - Ma Taverne

drum -SOL-

♩ = 208,000381

V.S.

drum -SOL-

31

34

37

40

43

46

49

52

55

58

61

64

67

70

73

76

80

83

86

89

92

95

98

101

104

107

110

113

116

119

drum -SOL- 5

122

125

128

132

135

138

141

144

147

150

V.S.

6

drum -SOL-

154

157

160

163

166

168

# La Chicane - Ma Taverne

guit

♩ = 208,000381

2

6 3 3

9

13

16 3

18 3

21 3

24 3

27 3 3

30

V.S.

34

37

40

43

46

49

53

56

59

62

65

2

71

74

79

82

84

87

90

93

97

V.S.

101

105

108

111

114

118

122

125

128

132

135

139

143

146

149

155

158

161

164

167

# La Chicane - Ma Taverne

guit

♩ = 208,000381

85 guit

90 **9**

103

107

112 **6**

122

127 **5**

137

139

142

145

150

157

# La Chicane - Ma Taverne

bass

♩ = 208,000381

6

10

14

18

22

26

30

34

38

V.S.

42

46

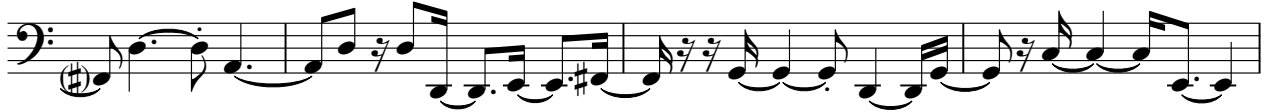

50

54

58

62

66

70

74

79

84

88

92

96

99

103

107

111

116

120

V.S.

125

129

134

138

142

146

150

154

158

162

166

168

piano

# La Chicane - Ma Taverne

♩ = 208,000381

**156**

159

165

167

# La Chicane - Ma Taverne

piano

♩ = 208,000381

2

4

6

7

8

10

12

14

16

18

V.S.

V.S.

piano

V.S.

V.S.

162 piano 9

164

167

169
