

# La Cie Creole - A I E

♩ = 125,000000

batterie

orgue

3

batterie

orgue

5

batterie

orgue

7

batterie

orgue

2

9

batterie

orgue

10

batterie

Slapbass 1

orgue

11

batterie

Slapbass 1

orgue

12

batterie

Slapbass 1

orgue

13

batterie

Slapbass 1

orgue

14

batterie

Slapbass 1

orgue

15

batterie

Slapbass 1

orgue

16

Sopra sax

batterie

Slapbass 1

orgue

18

Engl horn

Sopra sax

batterie

Slapbass 1

Elorg3

orgue

19

Engl horn

Sopra sax

batterie

Slapbass 1

Elorg3

orgue

20

Engl horn

Sopra sax

batterie

Slapbass 1

Elorg3

orgue

21

Engl horn

Sopra sax

batterie

Slapbass 1

Elorg 3

orgue

22

Engl horn

Sopra sax

batterie

Slapbass 1

Elorg 3

orgue

23

Engl horn

Sopra sax

batterie

Slapbass 1

Elorg3

orgue

24

Engl horn

Sopra sax

batterie

Slapbass 1

Elorg3

orgue

25

Engl horn

Sopra sax

batterie

Slapbass 1

Elorg 3

orgue

26

Engl horn

Sopra sax

batterie

Slapbass 1

Elorg 3

orgue

27

Engl horn

Sopra sax

batterie

Slapbass 1

Elorg 3

orgue

28

Engl horn

Sopra sax

batterie

Slapbass 1

Elorg 3

orgue

29

Engl horn

Sopra sax

batterie

Slapbass 1

Elorg 3

orgue

30

Engl horn

Sopra sax

batterie

Slapbass 1

Elorg 3

orgue

31

Engl horn

Sopra sax

batterie

Slapbass 1

Elorg3

orgue

32

Engl horn

Sopra sax

batterie

Slapbass 1

Elorg3

orgue

12

34

Sopra sax

batterie

Slapbass 1

orgue

35

Sopra sax

batterie

Slapbass 1

orgue

36

Sopra sax

batterie

Slapbass 1

orgue

37

Sopra sax

batterie

Slapbass 1

orgue

38

Sopra sax

batterie

Slapbass 1

orgue

39

Sopra sax

batterie

Slapbass 1

orgue

40

Sopra sax

batterie

Slapbass 1

orgue

41

Sopra sax

batterie

Slapbass 1

orgue

42

Sopra sax

batterie

Slapbass 1

orgue

43

Sopra sax

batterie

Slapbass 1

orgue

44

Engl horn

Sopra sax

batterie

Slapbass 1

Elorg3

orgue

45

Engl horn

Sopra sax

batterie

Slapbass 1

Elorg3

orgue

46

Engl horn

Sopra sax

batterie

Slapbass 1

Elorg3

orgue

47

Engl horn

Sopra sax

batterie

Slapbass 1

Elorg3

orgue

48

Engl horn

Sopra sax

batterie

Slapbass 1

Elorg 3

orgue

49

Engl horn

Sopra sax

batterie

Slapbass 1

Elorg 3

orgue

50

Engl horn

Sopra sax

batterie

Slapbass 1

Elorg3

orgue

51

Engl horn

Sopra sax

batterie

Slapbass 1

Elorg3

orgue

52

Engl horn

Sopra sax

batterie

Slapbass 1

Elorg3

orgue

Detailed description of the musical score: The score is for measures 52 and 53. The Engl horn part (treble clef) starts with a quarter rest, followed by a quarter note G4, a quarter note A4, a quarter note B4, a quarter note C5, a quarter note B4, and a quarter note A4. The Sopra sax part (treble clef) has a single whole note G4. The batterie part (percussion clef) has a complex rhythmic pattern with various drum symbols including snare, cymbal, and tom-tom. The Slapbass 1 part (bass clef) starts with a quarter note G2, a quarter note A2, a quarter note B2, a quarter note C3, a quarter note B2, a quarter note A2, a quarter note G2, a quarter rest, a quarter note G2, a quarter note A2, a quarter note B2, and a quarter note C3. The Elorg3 part (treble clef) has a quarter rest, a quarter note chord (G4, B4, D5), a quarter note chord (G4, B4, D5), a quarter note chord (G4, B4, D5), and a quarter note chord (G4, B4, D5). The orgue part (grand staff) has a long, sustained note G4 in the treble clef and a short note G2 in the bass clef.

53

Engl horn

Sopra sax

batterie

Slapbass 1

Elorg3

orgue

54

Engl horn

Sopra sax

batterie

Slapbass 1

Elorg3

orgue

55

Engl horn

Sopra sax

batterie

Slapbass 1

Elorg3

orgue

56

Engl horn

Sopra sax

batterie

Slapbass 1

Elorg3

orgue

57

Engl horn

Sopra sax

batterie

Slapbass 1

Elorg3

orgue

58

Engl horn

Sopra sax

batterie

Slapbass 1

Elorg3

orgue

This musical score is divided into three systems, each marked with a double bar line on the left. The instruments are Soprano Saxophone (Sopra sax), Batterie (Drums), Slapbass 1, and Orgue (Organ).  

63

Sopra sax

batterie

Slapbass 1

orgue

64

Sopra sax

batterie

Slapbass 1

orgue

65

Sopra sax

batterie

Slapbass 1

orgue

66

Sopra sax

batterie

Slapbass 1

orgue

67

Sopra sax

batterie

Slapbass 1

orgue

68

Sopra sax

batterie

Slapbass 1

orgue

69

Sopra sax

batterie

Slapbass 1

orgue

70

Engl horn

Sopra sax

batterie

Slapbass 1

Elorg3

orgue

71

Engl horn

Sopra sax

batterie

Slapbass 1

Elorg3

orgue

Detailed description of the musical score: The score is for measures 71 to 74. The Engl horn part starts with a long note on G4, slurred and with a fermata. The Sopra sax part has a melodic line starting on G4, moving up to A4, B4, and then down to G4, F4, E4. The batterie part has a complex rhythmic pattern with many accents and slurs. The Slapbass 1 part has a simple bass line starting on G2, moving up to A2, B2, and then down to G2, F2, E2. The Elorg3 part has chords on G4, A4, B4, and G4. The orgue part has a sustained chord on G4.

72

Engl horn

Sopra sax

batterie

Slapbass 1

Elorg3

orgue

Detailed description of the musical score: The score is for page 30, starting at measure 72. It features six staves. The Engl horn staff (top) has a treble clef and a melodic line with slurs. The Sopra sax staff has a treble clef and a long sustained note. The batterie staff has a double bar line and a complex rhythmic pattern with accents and slurs. The Slapbass 1 staff has a bass clef and a melodic line with slurs. The Elorg3 staff has a grand staff (treble and bass clefs) and contains chords and rests. The orgue staff has a treble clef and a long sustained note.

73

Engl horn

Sopra sax

batterie

Slapbass 1

Elorg3

orgue

74

Engl horn

Sopra sax

batterie

Slapbass 1

Elorg3

orgue

75

Engl horn

Sopra sax

batterie

Slapbass 1

Elorg3

orgue

76

Engl horn

Sopra sax

batterie

Slapbass 1

Elorg3

orgue

77

Engl horn

Sopra sax

batterie

Slapbass 1

Elorg 3

orgue

78

Engl horn

Sopra sax

batterie

Slapbass 1

orgue

79

Engl horn

Sopra sax

batterie

Slapbass 1

80

Engl horn

Sopra sax

batterie

Slapbass 1

81

Engl horn

Sopra sax

batterie

Slapbass 1

82

Engl horn

Sopra sax

batterie

Slapbass 1

83

Engl horn

Sopra sax

batterie

Slapbass 1

84

Engl horn

Sopra sax

batterie

Slapbass 1

85

Engl horn

batterie

Slapbass 1

86

Sopra sax

batterie

Slapbass 1

orgue

87

Sopra sax

batterie

Slapbass 1

orgue

88

Sopra sax

batterie

Slapbass 1

orgue

89

Sopra sax

batterie

Slapbass 1

orgue

90

Sopra sax

batterie

Slapbass 1

orgue

91

Sopra sax

batterie

Slapbass 1

orgue

92

Sopra sax

batterie

Slapbass 1

orgue

93

Sopra sax

batterie

Slapbass 1

orgue

94

Engl horn

Sopra sax

batterie

Slapbass 1

Elorg3

orgue

95

Engl horn

Sopra sax

batterie

Slapbass 1

Elorg3

orgue

40

96

Engl horn

Sopra sax

batterie

Slapbass 1

Elorg 3

orgue

97

Engl horn

Sopra sax

batterie

Slapbass 1

Elorg 3

orgue

98

Engl horn

Sopra sax

batterie

Slapbass 1

Elorg3

orgue

99

Engl horn

Sopra sax

batterie

Slapbass 1

Elorg3

orgue

42

100

Engl horn

Sopra sax

batterie

Slapbass 1

Elorg 3

orgue

101

Engl horn

Sopra sax

batterie

Slapbass 1

Elorg 3

orgue

102

Engl horn

Sopra sax

batterie

Slapbass 1

Elorg 3

orgue

103

Engl horn

Sopra sax

batterie

Slapbass 1

Elorg3

orgue

Detailed description of the musical score: The score is for page 44, starting at measure 103. It features six staves. The Engl horn staff (top) has a treble clef and a long note with a slur and a fermata. The Sopra sax staff has a treble clef and a melodic line. The batterie staff has a double bar line and a complex rhythmic pattern with many accents. The Slapbass 1 staff has a bass clef and a simple melodic line. The Elorg3 staff has a grand staff (treble and bass clefs) and chords and rhythmic patterns. The orgue staff has a treble clef and a simple chordal accompaniment.

104

Engl horn

Sopra sax

batterie

Slapbass 1

Elorg 3

orgue

105

Engl horn

Sopra sax

batterie

Slapbass 1

Elorg 3

orgue

106

Engl horn

Sopra sax

batterie

Slapbass 1

Elorg 3

orgue

107

Engl horn

Sopra sax

batterie

Slapbass 1

Elorg 3

orgue

108

Engl horn

Sopra sax

batterie

Slapbass 1

Elorg3

orgue

109

Engl horn

Sopra sax

batterie

Slapbass 1

Elorg3

orgue

110

Engl horn

Sopra sax

batterie

Slapbass 1

Elorg3

orgue

111

Engl horn

Sopra sax

batterie

Slapbass 1

Elorg3

orgue

112

Engl horn

Sopra sax

batterie

Slapbass 1

Elorg3

orgue

113

Engl horn

Sopra sax

batterie

Slapbass 1

Elorg3

orgue

50

114

Engl horn

Sopra sax

batterie

Slapbass 1

Elorg 3

orgue

115

Engl horn

Sopra sax

batterie

Slapbass 1

Elorg 3

orgue

116

Engl horn

Sopra sax

batterie

Slapbass 1

Elorg3

orgue

117

Engl horn

Sopra sax

batterie

Slapbass 1

Elorg3

orgue

118

Engl horn

Sopra sax

batterie

Slapbass 1

Elorg3

orgue

119

Engl horn

Sopra sax

batterie

Slapbass 1

Elorg3

orgue

120

Engl horn

Sopra sax

batterie

Slapbass 1

Elorg 3

orgue

121

Engl horn

Sopra sax

batterie

Slapbass 1

Elorg 3

orgue

54

122

Engl horn

Sopra sax

batterie

Slapbass 1

Elorg 3

orgue

123

Engl horn

Sopra sax

batterie

Slapbass 1

Elorg 3

orgue

124

Engl horn

Sopra sax

batterie

Slapbass 1

Elorg3

orgue

125

Engl horn

Sopra sax

batterie

Slapbass 1

Elorg3

orgue

126

Engl horn

Sopra sax

batterie

Slapbass 1

Elorg3

orgue

127

Engl horn

Sopra sax

batterie

Slapbass 1

Elorg3

orgue

128

Engl horn

Sopra sax

batterie

Slapbass 1

Elorg 3

orgue

129

Engl horn

Sopra sax

batterie

Slapbass 1

Elorg 3

orgue

58

130

Engl horn

Sopra sax

batterie

Slapbass 1

Elorg 3

orgue

131

Engl horn

Sopra sax

batterie

Slapbass 1

Elorg 3

orgue

132

Sopra sax

batterie

Slapbass 1

Elorg3

orgue

133

Sopra sax

batterie

Slapbass 1

Elorg3

orgue

Engl horn

La Cie Creole - A | E

♩ = 125,000000

17

21

26

31

10

44

48

52

56

59

10

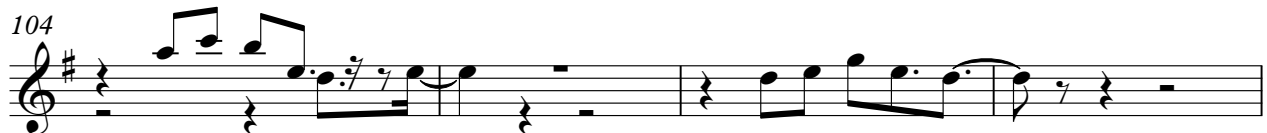
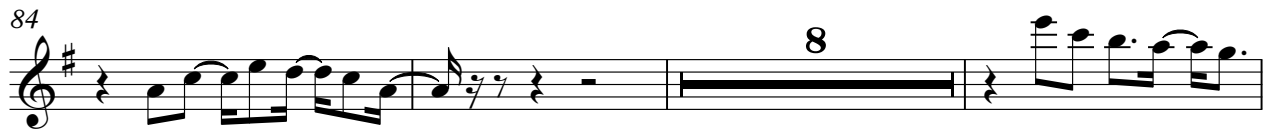

Engl horn

120

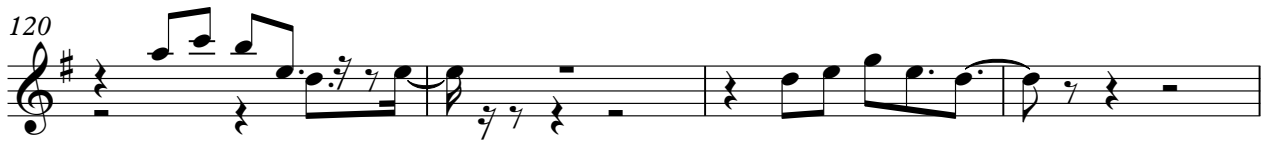

124

128

# La Cie Creole - A I E

Sopra sax

♩ = 125,000000

16

21

25

31

35

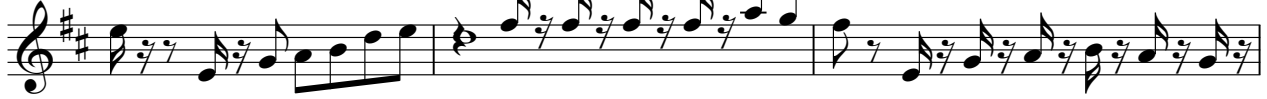

38

41

45

50

56

V.S.

100

106

112

117

123

128

131

# La Cie Creole - A | E

batterie

♩ = 125,000000

V.S.

23

25

27

29

31

34

36

38

40

42

44

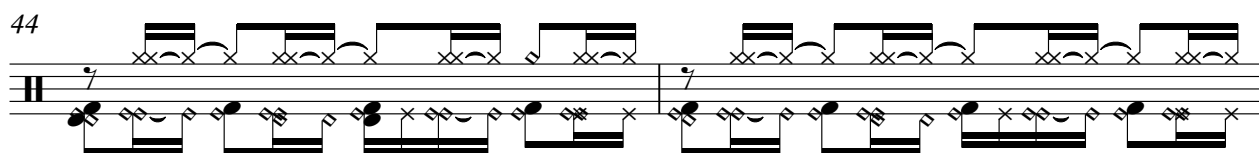

46

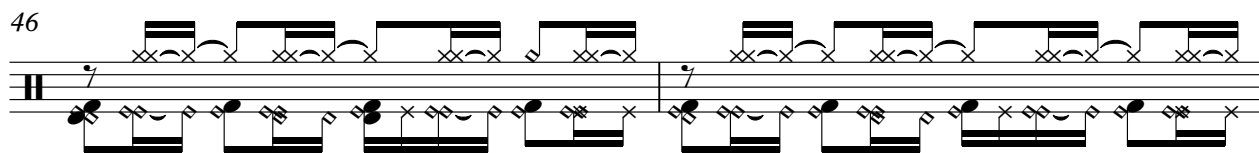

48

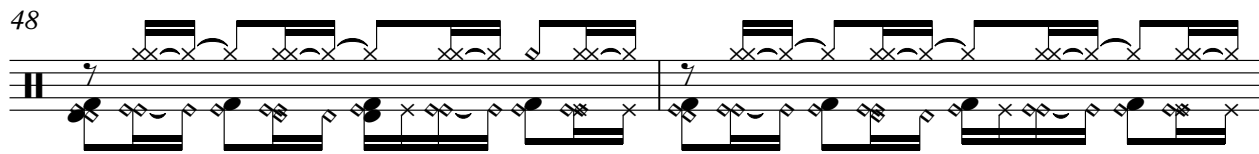

50

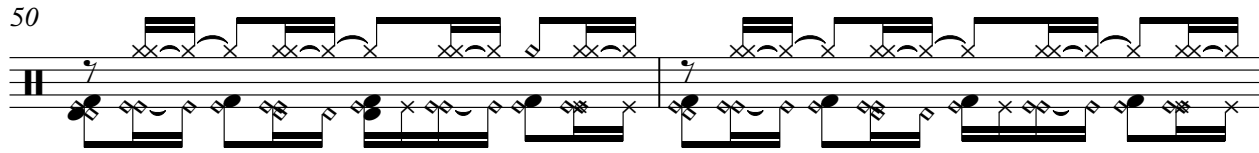

52

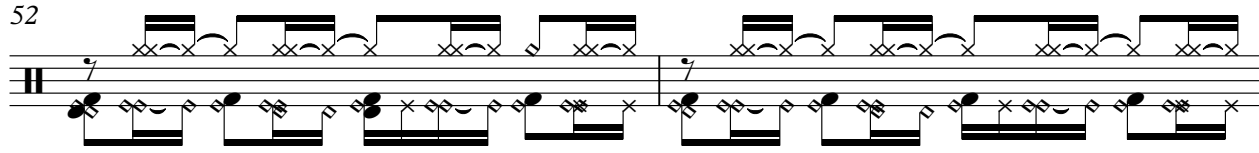

54

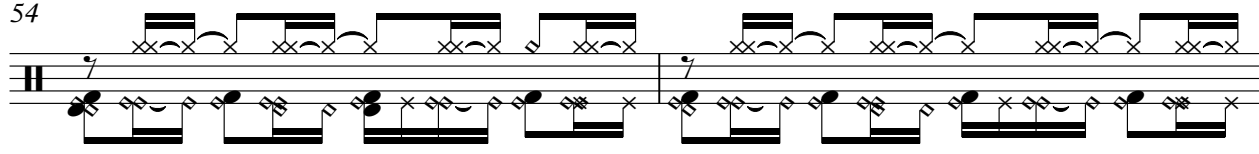

56

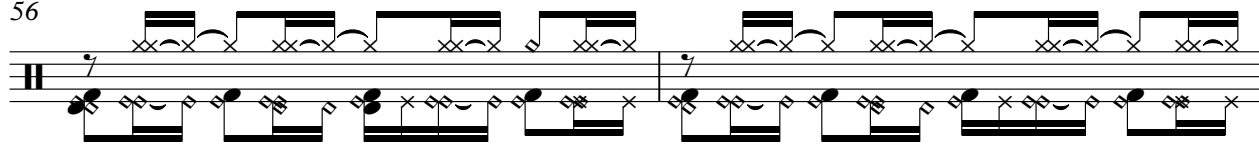

58

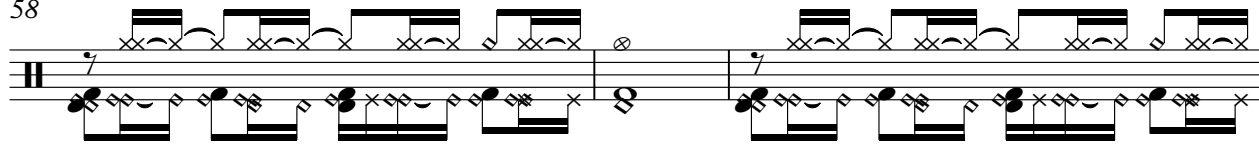

61

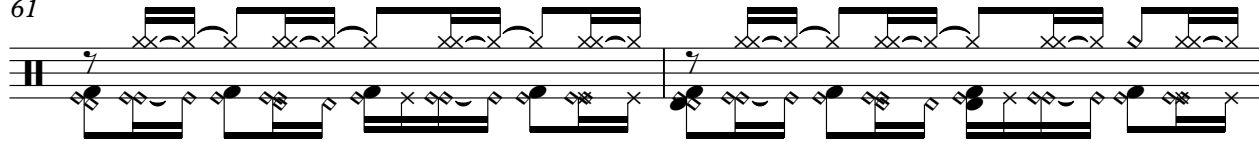

63

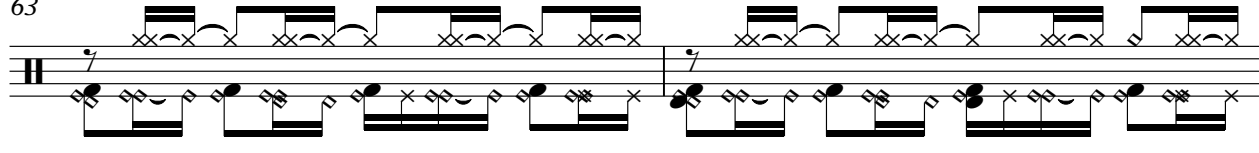

V.S.

85

87

89

91

93

95

97

99

101

103

105

107

109

111

113

115

117

119

121

123

125

127

129

131

132

Slapbass1

La Cie Creole - A I E

♩ = 125,000000

9

12

15

18

21

24

27

30

33

37

V.S.

41

45

48

51

54

57

61

65

69

72

Slapbass1

75

78

81

84

87

90

93

96

99

102

V.S.

♩ = 125,000000

**17**

**21**

**25**

**30**

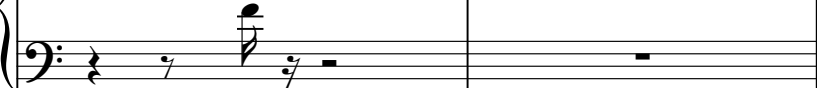

**32**

	<b>10</b>
	<b>10</b>

44

48

53

58

71

75

94

98

102

106

110

115

119

124

4

# Elorg3

128

131

# La Cie Creole - A | E

orgue

♩ = 125,000000

10

19

27

34

43

52

61

70

78

92

101

110

119

127
