

# Guns N Roses - Estranged

♩ = 90,000092

Vocals

Drums

Bass

♩ = 90,000092

Piano - right (sound)

Piano - left (sound)

4

Vocals

Drums

Bass

Piano - right (sound)

Piano - left (sound)

Copyright © 1991 by Guns N' Roses  
All Rights Reserved

7

Vocals

Drums

Lead Guitar

Bass

Piano - right (sound)

Piano - left (sound)

Whispering

10

Drums

Lead Guitar

Rythm Guitar (sound)

Bass

Piano - right (sound)

Piano - left (sound)

13

Drums

Lead Guitar

Rythm Guitar (sound)

Bass

Piano - right (sound)

Piano - left (sound)

16

Drums

Lead Guitar

Rythm Guitar (sound)

Bass

Piano - right (sound)

Piano - left (sound)

18

Vocals

Drums

Lead Guitar

Rythm Guitar (sound)

T							
A	2		2	4	4	4	4
B	0		4	6	6	6	6
			7	7	7	7	9

Bass

Piano - right (sound)

Piano - left (sound)

20

Vocals

Drums

Lead Guitar

Rythm Guitar (sound)

T							
A	2	4	4	4		2	
B	0	2	2	2		4	5

Bass

Piano - right (sound)

Piano - left (sound)

23

Vocals

Drums

Lead Guitar

Rythm Guitar (sound)

Bass

Piano - right (sound)

Piano - left (sound)

25

Vocals

Drums

Lead Guitar

Rythm Guitar (sound)

Bass

Piano - right (sound)

Piano - left (sound)

28

Drums

Lead Guitar

Rythm Guitar (sound)

Bass

Piano - right (sound)

Piano - left (sound)

31

Drums

Lead Guitar

Rythm Guitar (sound)

Bass

Piano - right (sound)

Piano - left (sound)

34

Vocals

Drums

Lead Guitar

Rythm Guitar (sound)

Bass

Piano - right (sound)

Piano - left (sound)

37

Vocals

Drums

Lead Guitar

Rythm Guitar (sound)

Bass

Piano - right (sound)

Piano - left (sound)

40

Vocals

Drums

Lead Guitar

Bass

Piano - right (sound)

Piano - left (sound)

43

Vocals

Drums

Lead Guitar

Rythm Guitar (sound)

Bass

Piano - right (sound)

Piano - left (sound)

T			
A	4 2	2	4
B	4 2	2	4
	2 0	0	2

46

Vocals

Drums

Rythm Guitar (sound)

Bass

Piano - right (sound)

Piano - left (sound)

49

Vocals

Drums

Rythm Guitar (sound)

Bass

Piano - right (sound)

Piano - left (sound)

51

Vocals

Drums

Lead Guitar

Rythm Guitar (sound)

Bass

Piano - right (sound)

Piano - left (sound)

4 7 11 2

5 4 2 0 4 2

2 4 0 4

53

Vocals

Drums

Lead Guitar

Rythm Guitar (sound)

Bass

Piano - right (sound)

Piano - left (sound)

2 0 2 2 4 0 4

55

Drums

Lead Guitar

Rythm Guitar (sound)

Bass

Piano - right (sound)

Piano - left (sound)

58

Vocals

Drums

Lead Guitar

Rythm Guitar (sound)

Bass

Piano - right (sound)

Piano - left (sound)

61

Vocals

Drums

Lead Guitar

Rythm Guitar (sound)

TAB  
B 2 2 2

Bass

Piano - right (sound)

Piano - left (sound)

64

Vocals

Drums

Lead Guitar

Bass

Piano - right (sound)

Piano - left (sound)

73

Drums

Lead Guitar

Rythm Guitar (sound)

Bass

Piano - right (sound)

Piano - left (sound)

75

Vocals

Drums

Lead Guitar

Rythm Guitar (sound)

Bass

Piano - right (sound)

Piano - left (sound)

77

Vocals

Drums

Lead Guitar

Rythm Guitar (sound)

Bass

Piano - right (sound)

Piano - left (sound)

80

Vocals

Drums

Lead Guitar

Rythm Guitar (sound)

Bass

Piano - right (sound)

Piano - left (sound)

82  $\text{♩} = 89,000030$   $\text{♩} = 87,000023$

Vocals

Drums

Lead Guitar

Rythm Guitar (sound)

TAB

	2	4	4	4	4	4	2	2	2
B	0	2	2	2	2	2	2	2	2

Bass

Piano - right (sound)  $\text{♩} = 89,000030$   $\text{♩} = 87,000023$

Piano - left (sound)

86  $\text{♩} = 85,000046$

Drums

Rythm Guitar (sound)

Bass

Piano - right (sound)  $\text{♩} = 85,000046$

Piano - left (sound)

89

♩ = 86,000053

Drums

Rythm Guitar (sound)

Bass

Piano - right (sound)

Piano - left (sound)

92

♩ = 87,000023

♩ = 88,000023

♩ = 89,000038

Drums

Rythm Guitar (sound)

Bass

Piano - right (sound)

Piano - left (sound)

95

♩ = 90,000092

Drums

Rythm Guitar (sound)

Bass

Piano - right (sound)

Piano - left (sound)

98

Drums

Rythm Guitar (sound)

Bass

Piano - right (sound)

Piano - left (sound)

1 2 4 0 0 0 2 3 4

0 4 6

101

Drums

Rythm Guitar (sound)

Bass

Piano - right (sound)

Piano - left (sound)

2 2 4 2 2 4 2 2 4

105

Drums

Rythm Guitar (sound)

Bass

Piano - right (sound)

Piano - left (sound)

2 2 4 0 1 0 2 2 2 1 0 2 3 2 3 2 2 2 3 2

108

Drums

Rythm Guitar (sound)

Bass

Piano - right (sound)

Piano - left (sound)

111

Drums

Rythm Guitar (sound)

Bass

Piano - right (sound)

Piano - left (sound)

114

Drums

Rythm Guitar (sound)

Bass

Piano - right (sound)

Piano - left (sound)

117

Drums

Lead Guitar

Rythm Guitar (sound)

Bass

Piano - right (sound)

Piano - left (sound)

T		0	0	2	4	0
A	1	4	4	4		4
B	5	6	6			

120

Vocals

Drums

Lead Guitar

Rythm Guitar (sound)

Bass

Piano - right (sound)

Piano - left (sound)

T	0	0	0	3	3	3
A	1	4	4	4	4	4
B			1	1	1	4

122

Vocals

Drums

Rythm Guitar (sound)

Bass

Piano - right (sound)

Piano - left (sound)

Tablature for Rythm Guitar (sound):

T	0	0	0	0	0 0	3	3	3	3
A	1	1	2 2 2	4	4 4 4	4	4	4	4 3
B	2	1	2 2 2	6	6 6 4	4	4	4	4 4 4 3

125

Vocals

Drums

Rythm Guitar (sound)

Bass

Piano - right (sound)

Piano - left (sound)

Tablature for Rythm Guitar (sound):

T	0	0	0	0	0	0	3	0
A	1	1	2 2 2	4	4	1 1 1 4	4	1
B	2	1	2 2 2	4	4	4	4	2

128

Vocals

Drums

Rythm Guitar (sound)

Bass

Piano - right (sound)

Piano - left (sound)

T 0 0 0 3 3 0 0 0

A 1 4 4 1 1 1 4 4 4 4 3 1 1 2 2 2 1 0

B 4 4 4 4 4 4 2 1 2 2 2 1 0

131

Vocals

Drums

Rythm Guitar (sound)

Bass

Piano - right (sound)

Piano - left (sound)

T 0 0 0 4 0 3 3 3 2 4 0 0 1 0

A 4 4 4 4 4 4 4 4 3 4 2 1 2 2 2 1 0

B 6 6 6 4 4 4 4 4 4 4 1 1 2 2 2 1 0

134

Vocals

Drums

Lead Guitar

Rythm Guitar (sound)

Bass

Lead Guitar (sound)

Piano - right (sound)

Piano - left (sound)

137

Drums

Lead Guitar

Rythm Guitar (sound)

Bass

Piano - right (sound)

Piano - left (sound)

139

Drums

Lead Guitar

Rythm Guitar (sound)

Bass

Piano - right (sound)

Piano - left (sound)

141

Drums

Lead Guitar

Rythm Guitar (sound)

Bass

Piano - right (sound)

Piano - left (sound)

143

Drums

Lead Guitar

Rythm Guitar (sound)

Bass

Piano - right (sound)

Piano - left (sound)

145

Vocals

Drums

Lead Guitar

Rythm Guitar (sound)

Bass

Piano - right (sound)

Piano - left (sound)

148

Vocals

Drums

Rythm Guitar (sound)

Bass

Piano - right (sound)

Piano - left (sound)

Tablature for Rythm Guitar (sound):

T	3	3	0	0	0
A	4	4	1	1	1
B	4	4	2	2	2

150

Vocals

Drums

Rythm Guitar (sound)

Bass

Piano - right (sound)

Piano - left (sound)

Tablature for Rythm Guitar (sound):

T	0	0	0	4	0	3	3	3	2	4	0	0	0
A	4	4	4	4	4	4	4	4	2	1	2	2	2
B	6	6	6	6	6	4	4	4	4	2	2	2	1

153

Vocals

Drums

Rythm Guitar (sound)

T	0	0	0	0	3	0
A	4	4	1	1 1 4	4	1
B					4	2

Bass

Piano - right (sound)

Piano - left (sound)

155

Vocals

Drums

Rythm Guitar (sound)

T	1			1	1	4
A	1	4	2	1	4	4
B	4	2	0	4	2	

Bass

Piano - right (sound)

Piano - left (sound)

158

Vocals

Drums

Rythm Guitar (sound)

Bass

Piano - right (sound)

Piano - left (sound)

161

Vocals

Drums

Rythm Guitar (sound)

Bass

Piano - right (sound)

Piano - left (sound)

164

Vocals

Drums

Rythm Guitar (sound)

Bass

Piano - right (sound)

Piano - left (sound)

167

Timpani

Drums

Rythm Guitar (sound)

Bass

Piano - right (sound)

Piano - left (sound)

170

Drums

Rythm Guitar (sound)

Bass

Lead Guitar (sound)

Piano - left (sound)

175

Drums

Lead Guitar

Rythm Guitar (sound)

Bass

Lead Guitar (sound)

Piano - right (sound)

Piano - left (sound)

178

Drums

Lead Guitar

Rythm Guitar (sound)

Bass

Piano - right (sound)

Piano - left (sound)

180

Drums

Lead Guitar

Rythm Guitar (sound)

Bass

Piano - right (sound)

Piano - left (sound)

182

Drums

Lead Guitar

Rythm Guitar (sound)

Bass

Piano - right (sound)

Piano - left (sound)

184

Drums

Lead Guitar

Rythm Guitar (sound)

Bass

Piano - right (sound)

Piano - left (sound)

186

Vocals

Drums

Lead Guitar

Rythm Guitar (sound)

Bass

Piano - right (sound)

Piano - left (sound)

189

Vocals

Drums

Lead Guitar

Rythm Guitar (sound)

Bass

Piano - right (sound)

Piano - left (sound)

191

Vocals

Drums

Lead Guitar

Rythm Guitar (sound)

Bass

Piano - right (sound)

Piano - left (sound)

194

Vocals

Drums

Lead Guitar

Rythm Guitar (sound)

Bass

Lead Guitar (sound)

Piano - right (sound)

Piano - left (sound)

197

Vocals

Drums

Lead Guitar

Rythm Guitar (sound)

Bass

Lead Guitar (sound)

Piano - right (sound)

Piano - left (sound)

200

Vocals

Drums

Lead Guitar

Rythm Guitar (sound)

Bass

Lead Guitar (sound)

Piano - right (sound)

Piano - left (sound)

203

Vocals

Drums

Rythm Guitar (sound)

Bass

Piano - right (sound)

Piano - left (sound)

206

Vocals

Timpani

Drums

Lead Guitar

Rythm Guitar (sound)

Bass

Lead Guitar (sound)

Piano - right (sound)

Piano - left (sound)

$\text{♩} = 85,000046$        $\text{♩} = 60,000000$        $\text{♩} = 95,000145$

# Guns N Roses - Estranged

## Vocals

♩ = 90,000092

6 9

18

22

26 10

39

43

47

51

54 5

Copyright © 1991 by Guns N' Roses  
All Rights Reserved

60

64

68

76

80

84

♩ = 89,000023   ♩ = 89,000023   ♩ = 85,000046   ♩ = 86,000053   ♩ = 87,000023   ♩ = 88,000023   ♩ = 89,000038

96

♩ = 90,000092

24

122

126

130

133 11

147

150

154

158

163 21

188

191

196

200

204

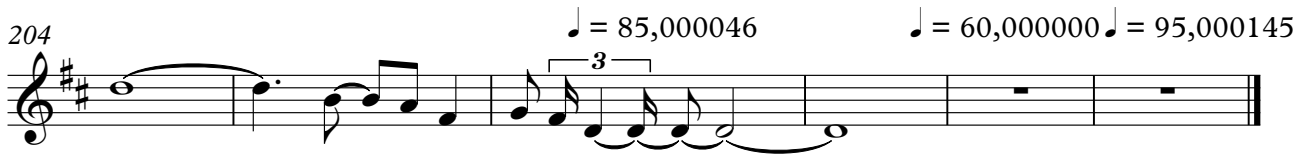

Timpani

Guns N Roses - Estranged

♪ = 90,000092      ♪ = 89,000000   ♪ = 89,000000   ♪ = 89,000000   ♪ = 89,000000   ♪ = 86,000053   ♪ = 87,00002

**83**      **5**

93      ♪ = 88,000023   ♪ = 89,000000   ♪ = 89,000000

**2**      **73**

170      ♪ = 85,000046   ♪ = 60,000000   ♪ = 95,000145

**36**      **2**      **3**

Copyright © 1991 by Guns N' Roses  
All Rights Reserved

# Guns N Roses - Estranged

## Drums

♩ = 90,00092

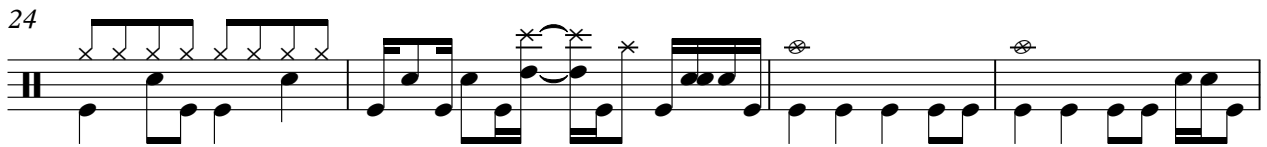
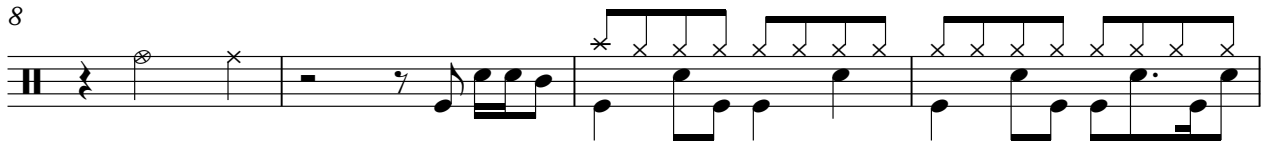

Copyright © 1991 by Guns N' Roses  
All Rights Reserved

V.S.

Drums

45

49

53

57

61

66

72

76

80

84

Drums

90 ♩ = 86,000053 ♩ = 87,000023 ♩ = 88,000023 ♩ = 89,000038

96 ♩ = 90,000092

100

105

109

112

116

121

125

129

V.S.

133

137

140

143

148

152

155

159

163

167

176

180

183

187

191

194

198

202

205

Lead Guitar

Guns N Roses - Estranged

♩ = 90,000092

8

3

3

12

3

3

3

16

3

20

25

2

31

36

42

6

Copyright © 1991 by Guns N' Roses  
All Rights Reserved

Lead Guitar

51

56

62

70

75

79

85

119

136

139

Lead Guitar

141

144

148 **29**

178

181

184

187

191

196

202

♩ = 85,000046    ♩ = 60,000000    ♩ = 95,000145

# Guns N Roses - Estranged

Rythm Guitar (sound)

♩ = 90,000092

**9**

E									
B									
G									
D									
A									
E									
A									

17

T									
A		2 2	2 2	2 2	4 4	4 4	2 4	4 4	2 4
B	2	2 4	4 4	0 4	6 6	6 6	0 2	2 2	4 6
				0	7 7	7 9			7

24

T									
A									
B	2	4 4	4 4	4 4	4 4	4 5	4 4	0 4	2 0 0 2
	0	2 2	2 2	2 2	2 2	5 5	7 7		

30

T									
A									
B	2	4 0	4 4	2 0 0 2		0		0	
					2		0	2	0 2

37

**3**

T									
A									
B	2	2	2			4 2	2 4	2 4	2 2
						2 0	0 2	2 2	0 0

47

T									
A	4	2	4						
B	4	0	2	0 0 0 2	4			0	4
	2		2	9 9 9 4	7			2	
			?	9 9 7	11				

53

T									
A									
B	2	0 2	2 4 4	2 0 2					
					2	5 0	2	5 0	

60

**8**

T									
A									
B	2	2	2	2					
						4	4		2

75

T									
A		2 2	2 2	2	4			2	4
B	2	2 4	4 4	4 5	6 7	2 0	4 2	4 5	6 7

82

♩ = 89,000092, 88,000092, 88,000092, 88,000092

**2**

T									
A									
B	2	4 4	4 4	4 4 2	2 2	2 2	2 2	2 2	
	0	2 2	2 2	2 2	2 2	2 2	2 2	2 2	

T	0	0 2 0		
A	2 2	0 0 0	4 2 0	4 2 2
B	2 2	2 4 5	0 2 0	2 4 5

94 ♩ = 89,000038 ♩ = 90,000092

**2**

T			0 0	0	2
A	4 2 2	0 0 4 2 0		1 4	3
B	2 4 5	0 2 0		2 6	4

101

T	2	2	2	2	2	0 0	0	2 2	2
A	2	2	2	2	2	1 1	2 2 2 1	3 3	3 2
B	4	4	4	4	4	2	2 2 2	2	2 2 2

108

T	2	2	2	0	0 0 0	2	0	0	2
A	2	2	2	1	4 4 4	3	1	1	3
B	2	2 2 2	2	2	6 6 6	4	2	5	4

116

T	0		0	0 2 4 0	0 0	0		3 3	3
A	1	1	4	4	1 4 4	1 1 1 4		4 4	4 3
B	2	5	6	6				4	4 4 4

122

T	0	0	0	0	0 0	3 3	0 0	0
A	1	1	2 2 2	1	4 4 4 3	4 4	1 1	2 2 2 1
B	2		2 2 2		6 6 6 4	4 4	4 4 4	

126

T	0	0	0	3	0	0 0	0	3 3	3
A	4	4	1 1 1 4	4	2	1 4 4	1 1 1 4	4 4	4 3
B				4				4	4 4 4

130

T	0	0	0	0	0 0 0 4	3 3	2 4	0 0	0
A	1	1	2 2 2	1	4 4 4	4 4	3 2 4	1 1	2 2 2 1
B	2		2 2 2		6 6	4 4		2	2 2 2

134

T	0	0	0	3	0	0 0	0	0 0	0
A	4	4	1 1 1 4	4	2	1 4 4	1 1 1 4	1 1	1 1 1 1
B				4					

138

T	3 3	3	0	1	1 1 0	0 0	0	3 3	3
A	4 4	4	2	2	2 2 4	4 4	1 1 1 4	4 4	4 3
B	4	4 4 4	4	5	5 5 5	4		4	4 4 4

T	0		0	0	0 0	0			
A	1	1	4	4	1 4 4	1 1 1 4	3 3	4 4	4 3
B	2	2	5	6	6			4	4 4 4

149

T	0	0	0	0 0 0 4	0	0	0					
A	1	1	2 2 2	1	4	4 4	3 3 4 3	2 4	1 1	2 2 2	1	0
B	2				6	6 4	4	4 4				

153

T	0	0	0	3	0	1	1	1	1	1	1	1	
A	4	4	1 1 1 4	4	2	1	4	2	1	4	2	1	4
B				4		4	2	0	4	2	0	4	2

160

T								0	0	0		
A	2	1	4	2				4	4	4		
B	2	1	4	2	4	0	2	2	2	2		
B	0	4	2	0	4	0	4					?

169

T	0				1						
A	4			4 2 1 2	1	4 4 4 4	4 2 1 2	1	4 4 4 4		
B	2										

175

T				0		2 2	2 2	2 2	2 2	2 2	2 2	2 2
A	4	2	1	2	2	4	4	4	4	4	4	4
B					2	6	6	6	6	6	6	6
B						7	7	7	7	7	7	7

180

T	0	0 0	0 0	0	0 0 0 0							
A	1	1 1	1 1	1	1 1 1 1	4	4 4	4 4	4 4	4 4	4 4	4
B	2	2 2	2 2	2	2 2 2 2	6	6 6	6 6	6 6	6 6	6 6	6
B						7	7 7	7 7	7 7	7 7	7 7	7

183

T	0	0	0 0 0 0	0 0							
A	1	1	1 1 1 1	1 1	2	2	2 2 2	4	4	4	4
B	2	2	2 2 2 2	2 2	4	4	4 4 4	6	6	6	6
B					5	5	5 5 5	7	7	7	7

188

T	0		0	0				0		
A	4	3	4	4	4	3	4	1		
B	6	4	4	4	6	4	4	2		

Rythm Guitar (sound)

T												
A				1	4	2	1	4	2	1	4	2
B	2	2	1	4	2	0	4	2	0	4	2	0
		2	1									

202

T												
A	1		4	2	2							
B	4	2	4	0	0	4	4	2	4	4	2	6
						6	4		2			

206

♩ = 85,000046

♩ = 60,000000

♩ = 95,000145

T				
A	2		2	
B	2		2	
	0		0	

# Guns N Roses - Estranged

Bass

♩ = 90,000092

10

16

22

28

33

40

46

51

56

Copyright © 1991 by Guns N' Roses  
All Rights Reserved

V.S.

62

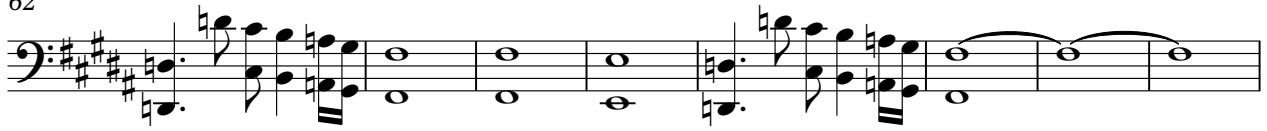

70

76

82

♩ = 89,000000 ♩ = 87,000000 ♩ = 85,000046

89

♩ = 86,000053 ♩ = 87,000023 ♩ = 89,000038 ♩ = 90,000092

97

102

107

112

117

123

129

135

141

147

153

159

165

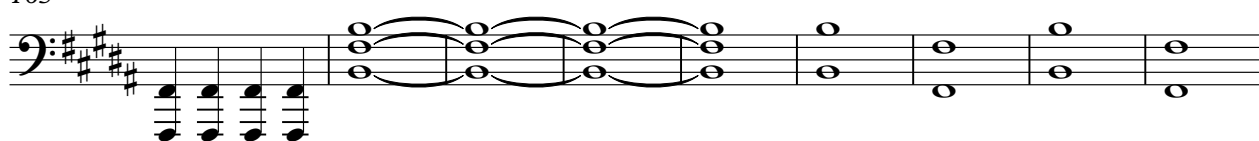

174

181

V.S.

187

193

199

204

♩ = 85,000046

♩ = 60,000000

♩ = 95,000145

# Guns N Roses - Estranged

Lead Guitar (sound)

♩ = 90,000092      ♩ = 89,000000    ♩ = 89,000000    ♩ = 89,000000    ♩ = 89,000000    ♩ = 86,000053    ♩ = 87,000002

**83**      **5**

93      ♩ = 88,000023    ♩ = 89,000000    ♩ = 89,000000    ♩ = 89,000000    ♩ = 89,000000

**2**      **39**

136      **34**

174      **18**

197

203      ♩ = 85,000046      ♩ = 60,000000    ♩ = 95,000145

**3**

Copyright © 1991 by Guns N' Roses  
All Rights Reserved

# Guns N Roses - Estranged

Piano - right (sound)

♩ = 90,000092

5

9

13

17

23

28

33

39

45

Copyright © 1991 by Guns N' Roses  
All Rights Reserved

V.S.

51

56

62

68

72

76

82

♩ = 89,000023

87

90

♩ = 86,000053   ♩ = 87,000023   ♩ = 88,000023   ♩ = 89,000038

95

♩ = 90,000092

99

104

109

114

119

125

130

135

140

145

V.S.

151

157

162

4

170

7

181

185

190

195

201

205

♩ = 85,000046      ♩ = 60,000000      ♩ = 95,000145

# Guns N Roses - Estranged

Piano - left (sound)

♩ = 90,00092

7

13

19

25

30

37

43

51

54

Copyright © 1991 by Guns N Roses  
All Rights Reserved

60

66

72

78  $\bullet = 89,88,0038$

85  $\bullet = 87,000,02053$   $\bullet = 85,000046$   $\bullet = 86,000053$

92  $\bullet = 87,000023$   $\bullet = 88,000023$   $\bullet = 89,000038$   $\bullet = 90,000092$

98

106

111

116

V.S.

175

181

187

193

199

204

♩ = 85,000046      ♩ = 60,000000      ♩ = 95,000145

