

La Compagnie Crole (1989) - Santa Maria De Guadalupe

♩ = 106,001450

Flute

Standard

Nylon-Str

Fretless

E. Piano 1

♩ = 106,001450

Strings

Strings

4

Flute

Standard

Nylon-Str

Fretless

E.Piano 1

Strings

Strings

7

Flute

Standard

Nylon-Str

Fretless

E.Piano 1

Strings

Strings

10

Flute

Standard

Nylon-Str

Fretless

E.Piano 1

Strings

Strings

13

Flute

Standard

Nylon-Str

Fretless

E.Piano 1

Strings

Strings

16

Flute

Standard

Nylon-Str

Fretless

E.Piano 1

Strings

Strings

19

Flute

Standard

Nylon-Str

Fretless

E.Piano 1

Strings

Strings

22

Flute

Standard

Nylon-Str

Fretless

E.Piano 1

Strings

Strings

25

Flute

Standard

Nylon-Str

Fretless

E.Piano 1

Strings

Strings

27

Flute

Standard

Nylon-Str

Fretless

E.Piano 1

Strings

Strings

30

Flute

Standard

Nylon-Str

Fretless

E.Piano 1

Strings

Strings

32

Flute

Standard

Nylon-Str

Fretless

E.Piano 1

Strings

Strings

35

Flute

Standard

Nylon-Str

Fretless

E.Piano 1

Strings

Strings

38

Flute

Standard

Nylon-Str

Fretless

E.Piano 1

Strings

Strings

41

Flute

Standard

Nylon-Str

Fretless

E.Piano 1

Strings

Strings

44

Flute

Standard

Nylon-Str

Fretless

E.Piano 1

Strings

Strings

47

Flute

Standard

Nylon-Str

Fretless

E.Piano 1

Strings

Strings

50

Flute

Standard

Nylon-Str

Fretless

E.Piano 1

Strings

Strings

53

Flute

Standard

Nylon-Str

Fretless

E.Piano 1

Strings

Strings

56

Flute

Standard

Nylon-Str

Fretless

E.Piano 1

Strings

Strings

59

Flute

Standard

Nylon-Str

Fretless

E.Piano 1

Strings

Strings

62

Flute

Standard

Nylon-Str

Fretless

E.Piano 1

Strings

Strings

65

Flute

Standard

Nylon-Str

Fretless

E.Piano 1

Strings

Strings

67

Flute

Standard

Nylon-Str

Fretless

E.Piano 1

Strings

Strings

70

Flute

Standard

Nylon-Str

Fretless

E.Piano 1

Strings

Strings

73

Flute

Standard

Nylon-Str

Fretless

E.Piano 1

Strings

Strings

76

Flute

Standard

Nylon-Str

Fretless

E.Piano 1

Strings

Strings

79

Flute

Standard

Nylon-Str

Fretless

E.Piano 1

Strings

Strings

82

Flute

Standard

Nylon-Str

Fretless

E.Piano 1

Strings

Strings

85

Flute

Standard

Nylon-Str

Fretless

E.Piano 1

Strings

Strings

88

Flute

Standard

Nylon-Str

Fretless

E.Piano 1

Strings

Strings

91

Flute

Standard

Nylon-Str

Fretless

E.Piano 1

Strings

Strings

94

Flute

Standard

Nylon-Str

Fretless

E.Piano 1

Strings

Strings

Flute

La Compagnie Crole (1989) - Santa Maria De Guadalou

♩ = 106,001450

V.S.

Standard

La Compagnie Crole (1989) - Santa Maria De Guadalou

♩ = 106,001450

4

7

10

13

16

19

22

25

28

V.S.

31

34

37

40

43

46

49

52

55

58

61

64

67

70

73

76

79

82

85

88

V.S.

4

Standard

91

94

96

♩ = 106,001450

V.S.

31

34

37

40

43

46

49

52

55

58

Nylon-Str

2

Fretless

64

70

76

82

88

93

♩ = 106,001450

7

13

19

27

33

V.S.

77

83

89

94

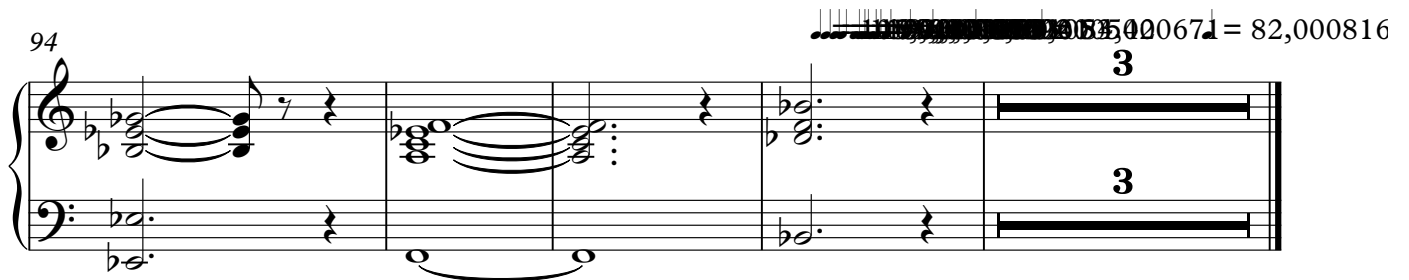

La Compagnie Crole (1989) - Santa Maria De Guadalou

Strings

♩ = 106,001450

10

19

28

37

46

55

64

73

82

V.S.

2

Strings

91

16

2

La Compagnie Crole (1989) - Santa Maria De Guadalou

Strings

♩ = 106,001450

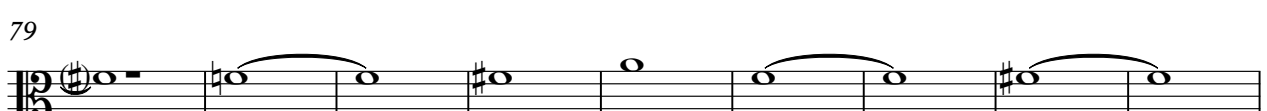
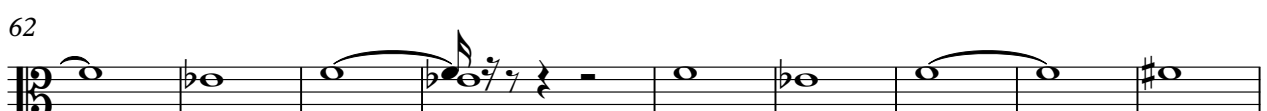
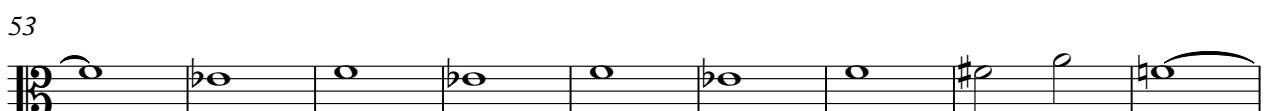
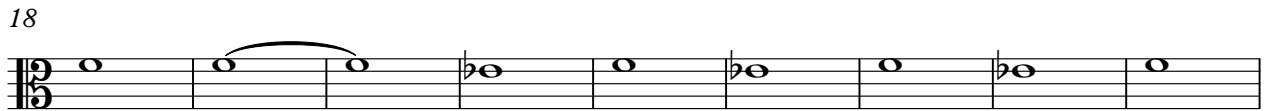

V.S.

2

Strings

88

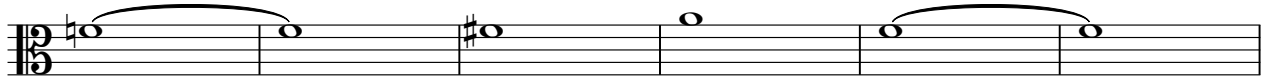

94

