

# La Fille Qui M'accompagne - Francis Cabrel

♩ = 82,020996

tk4

tk10

tk13

tk5

tk6

tk12

tk2

tk3

tk7

tk11

tk8

tk9

♩ = 82,020996

4

tk10

tk6

tk2

tk3

5

tk10

tk6

tk2

tk3

6

tk10

tk6

tk2

tk3

8

tk10

tk6

tk2

tk3

9

tk10

tk13

tk6

tk2

tk3

10

tk4

tk10

tk13

tk6

tk2

tk3

12

tk4

tk10

tk6

tk2

tk3

14

tk4

tk10

tk6

tk2

tk3

16

tk4

tk10

tk6

tk2

tk8

tk9

18

tk4

tk10

tk6

tk2

tk8

tk9

19

tk4

tk10

tk6

tk2

tk8

tk9

20

tk4

tk10

tk6

tk2

tk8

tk9

21

tk4

tk10

tk6

tk2

tk8

tk9

23

tk4

tk10

tk6

tk2

tk11

tk8

tk9

25

tk4

tk10

tk6

tk2

tk3

tk11

tk8

tk9

27

tk4

tk10

tk6

tk2

tk3

tk11

tk8

tk9

29

tk4

tk10

tk6

tk2

tk3

tk11

tk8

tk9

31

tk4

tk10

tk6

tk2

tk11

tk8

tk9

33

tk4

tk10

tk6

tk2

tk11

tk8

tk9

34

tk4

tk10

tk6

tk2

tk11

tk8

tk9

35

tk4

tk10

tk6

tk2

tk11

tk8

tk9

36

tk4

tk10

tk6

tk2

tk11

tk8

tk9

37

tk4

tk10

tk6

tk2

tk11

tk8

tk9

39

tk4

tk10

tk6

tk2

tk11

tk8

tk9

40

tk4

tk10

tk6

tk2

tk11

tk8

tk9

41

tk4

tk10

tk6

tk2

tk11

tk8

tk9

43

tk4

tk10

tk6

tk2

tk11

tk8

tk9

45

tk4

tk10

tk6

tk2

tk11

tk8

tk9

46

tk4

tk10

tk6

tk2

tk3

tk11

tk8

tk9

48

tk4

tk10

tk6

tk2

tk3

tk11

tk8

tk9

49

tk4

tk10

tk6

tk2

tk3

tk11

tk8

tk9

50

tk10

tk6

tk2

tk3

tk11

tk8

tk9

51

tk4

tk10

tk6

tk2

tk3

tk11

tk8

tk9

53

tk4

tk10

tk6

tk2

tk11

tk8

tk9

55

tk4

tk10

tk6

tk2

tk11

tk8

tk9

56

tk4

tk10

tk6

tk2

tk11

tk8

tk9

57

tk4

tk10

tk6

tk2

tk11

tk8

tk9

58

tk4

tk10

tk6

tk2

tk11

tk8

tk9

59

tk4

tk10

tk6

tk2

tk11

tk8

tk9

61

tk4

tk10

tk6

tk2

tk7

tk11

tk8

tk9

62

tk4

tk10

tk6

tk2

tk7

tk11

tk8

tk9

63

tk4

tk10

tk6

tk2

tk7

tk11

tk8

tk9

3

65

tk4

tk10

tk6

tk2

tk7

tk11

tk8

tk9

67

tk4

tk10

tk6

tk2

tk7

tk11

tk8

tk9

68

tk4

tk10

tk6

tk2

tk3

tk7

tk11

tk8

tk9

70

tk4

tk10

tk6

tk2

tk3

tk11

tk8

tk9

72

tk4

tk10

tk6

tk2

tk3

tk11

tk8

tk9

Detailed description of the musical score: The score is for guitar and consists of eight tracks. Track 4 (tk4) is a single treble clef staff with a whole rest followed by a melodic line starting with a 7-measure rest. Track 10 (tk10) is a double bass clef staff with a rhythmic pattern of eighth notes and rests. Track 6 (tk6) is a treble clef staff with a complex melodic line featuring triplets and slurs. Track 2 (tk2) is a bass clef staff with a whole note chord (F#2). Track 3 (tk3) is a bass clef staff with a whole note chord (B0). Track 11 (tk11) is a grand staff (treble and bass clefs) with a complex melodic and harmonic line. Track 8 (tk8) is a treble clef staff with a whole note chord (F#2) and a long slur. Track 9 (tk9) is a double bass clef staff with a whole note chord (F#2) and a long slur.

74

tk4

tk10

tk6

tk2

tk3

tk11

tk8

tk9

76

tk10

tk5

tk6

tk12

tk2

tk11

tk8

tk9

78

tk10

tk5

tk6

tk12

tk2

tk11

tk8

tk9

79

tk10

tk5

tk6

tk12

tk2

tk11

tk8

tk9

80

tk10

tk5

tk6

tk12

tk2

tk11

tk8

tk9

81

tk10

tk5

tk6

tk12

tk2

tk11

tk8

tk9

83

tk10

tk5

tk6

tk12

tk2

tk11

tk8

tk9

84

tk10

tk5

tk6

tk12

tk2

tk11

tk8

tk9

85

tk10

tk5

tk6

tk12

tk2

tk11

tk8

tk9

86

tk10

tk5

tk6

tk12

tk2

tk11

tk8

tk9

88

tk10

tk5

tk6

tk12

tk2

tk11

tk8

tk9

89

tk10

tk13

tk5

tk6

tk2

tk3

tk7

tk11

tk9

tk4

# La Fille Qui M'accompagne - Francis Cabrel

♩ = 82,020996

66

70

74

tk10 La Fille Qui M'accompagne - Francis Cabrel

♩ = 82,020996

4/4

x x x x

4

6

8

10

12

14

16

19

21

V.S.

2

tk10

23

25

27

29

31

34

36

38

40

42

44

46

48

50

52

55

57

59

61

63

V.S.

86

88

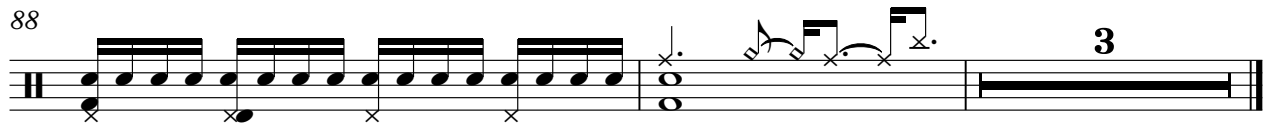

tk13

# La Fille Qui M'accompagne - Francis Cabrel

♩ = 82,020996

8 6 6 3

10

6 14 8 4 8 4

33

21 21 4 4 8 4

77

12

89

3 3 3 3 3

tk5

# La Fille Qui M'accompagne - Francis Cabrel

♩ = 82,020996

16 14

33

21 21

77

80

84

86

89

La Fille Qui M'accompagne - Francis Cabrel

♩ = 82,020996

3

5

6

8

9

10

12

13

14

V.S.

2

tk6/3

16

18

19

20

21

22

24

26

28

30

32

34

35

36

37

38

39

40

41

43

V.S.

56

57

58

59

61

62

63

65

66

67

V.S.

6

tk6

68

69

71

73

75

77

78

79

80

81

83

84

85

87

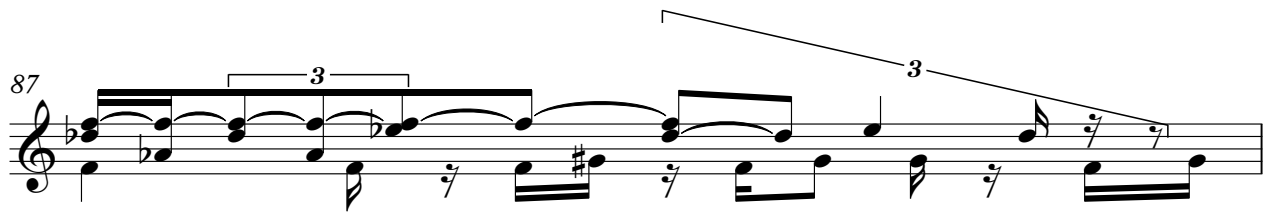

88

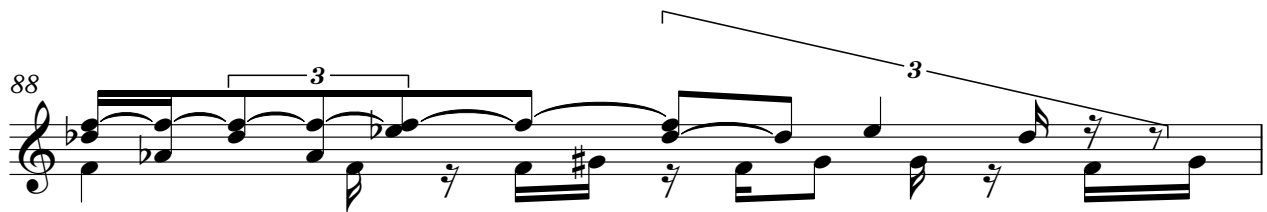

89

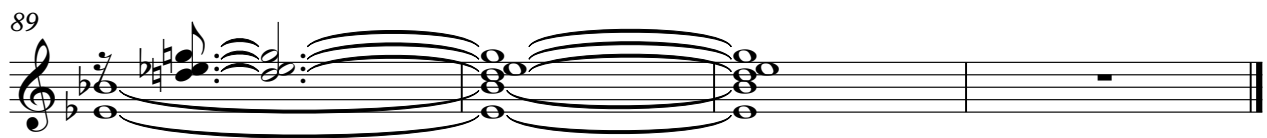

$\text{♩} = 82,020996$

16 14

33

21 21

77

81

85

87

4

tk2

# La Fille Qui M'accompagne - Francis Cabrel

♩ = 82,020996

10

19

27

35

43

52

60

68

77

V.S.

2

tk2

85

tk3

# La Fille Qui M'accompagne - Francis Cabrel

♩ = 82,020996

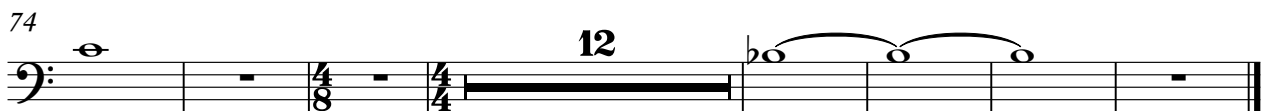
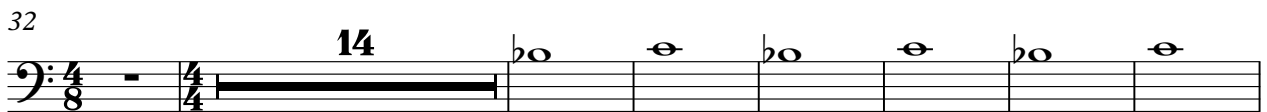
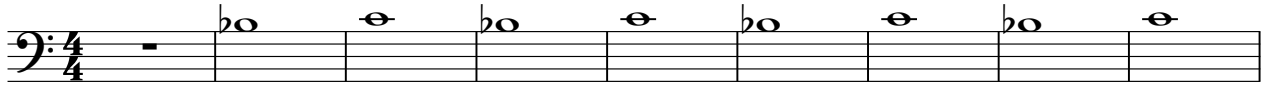

tk7

# La Fille Qui M'accompagne - Francis Cabrel

♩ = 82,020996

16 14

33

21 6

64

8

76

12

La Fille Qui M'accompagne - Francis Cabrel

♩ = 82,020996

16 6

25

27

29

31

34

35

2

tk11

36

38

40

42

45

47

49

51

53

56

58

60

62

V.S.

64

67

69

71

73

75

78

79

80

82

84

85

87

89

# La Fille Qui M'accompagne - Francis Cabrel

♩ = 82,020996

**16**

23

31

38

44

48

56

63

67

71

V.S.

2

tk8

79

86

88

2

tk9

79

86

89
