

Guns N Roses - Knocking On Heaven's Door

0.0"
1.1,00
Knockin' on Heaven's Door

♩ = 130,000137

Knockin' On

Knockin' On

4

Heaven's Door

Knockin' On

-GnR

E. Bass

7

Heaven's Door

Knockin' On

-GnR

E. Bass

10

14

Heaven's Door

Knockin' On

J. Gtr.

-GnR

E. Bass

Sequenced by

Gene Chen

18

Heaven's Door

Knockin' On

J. Gtr.

E. Bass

Gene Chen

21

Heaven's Door

Knockin' On

J. Gtr.

E. Bass

Gene Chen

24

Heaven's Door

Knockin' On

J. Gtr.

E. Bass

Gene Chen

27

Heaven's Door

Knockin' On

J. Gtr.

E. Bass

Gene Chen

30

Heaven's Door

Knockin' On

J. Gtr.

E. Bass

Sequenced by

Gene Chen

33

Heaven's Door

E-mail me at..

Knockin' On

-GnR

E. Bass

36

Heaven's Door

E-mail me at..

Knockin' On

-GnR

E. Bass

Sequenced by

40

Heaven's Door

E-mail me at..

Knockin' On

-GnR

E. Bass

Sequenced by

44

Heaven's Door

E-mail me at..

Knockin' On

-GnR

E. Bass

Sequenced by

47

Heaven's Door

E-mail me at..

Knockin' On

-GnR

or INN mb#38563

E. Bass

Gene.Chen@launchpad.unc.edu

51

Heaven's Door

Knockin' On

or INN mb#38563

E. Bass

Gene.Chen@launchpad.unc.edu

55

Heaven's Door

Knockin' On

or INN mb#38563

E. Bass

Gene.Chen@launchpad.unc.edu

59

Heaven's Door

Knockin' On

or INN mb#38563

E. Bass

Sequenced by

Gene.Chen@launchpad.unc.edu

63

Heaven's Door

Knockin' On

J. Gtr.

or INN mb#38563

E. Bass

Gene Chen

Gene.Chen@launchpad.unc.edu

66

Heaven's Door

Knockin' On

J. Gtr.

or INN mb#38563

E. Bass

Gene Chen

69

Heaven's Door

Knockin' On

J. Gtr.

or INN mb#38563

E. Bass

Gene Chen

72

Heaven's Door

Knockin' On

J. Gtr.

or INN mb#38563

E. Bass

Gene Chen

75

Heaven's Door

Knockin' On

J. Gtr.

or INN mb#38563

E. Bass

Gene Chen

78

Heaven's Door

Knockin' On

J. Gtr.

-GnR

E. Bass

Sequenced by

Gene Chen

81

Heaven's Door

E-mail me at..

Knockin' On

-GnR

E. Bass

84

Heaven's Door

E-mail me at..

Knockin' On

-GnR

E. Bass

Sequenced by

88

Heaven's Door

E-mail me at..

Knockin' On

-GnR

E. Bass

Sequenced by

91

Heaven's Door

E-mail me at..

Knockin' On

-GnR

E. Bass

94

Heaven's Door

E-mail me at..

Knockin' On

-GnR

or INN mb#38563

E. Bass

Gene.Chen@launchpad.unc.edu

98

Heaven's Door

-GnR

or INN mb#38563

E. Bass

Gene.Chen@launchpad.unc.edu

102

Heaven's Door

-GnR

or INN mb#38563

E. Bass

Gene.Chen@launchpad.unc.edu

106

Heaven's Door

-GnR

or INN mb#38563

E. Bass

Gene.Chen@launchpad.unc.edu

109

Heaven's Door

-GnR

or INN mb#38563

E. Bass

Gene.Chen@launchpad.unc.edu

113

Heaven's Door

-GnR

or INN mb#38563

E. Bass

117

Heaven's Door

-GnR

or INN mb#38563

E. Bass

121

Heaven's Door

-GnR

or INN mb#38563

E. Bass

124

Heaven's Door

-GnR

E. Bass

Sequenced by

127

Heaven's Door

E-mail me at..

-GnR

E. Bass

130

Heaven's Door

E-mail me at..

E. Bass

Sequenced by

133

Heaven's Door

E-mail me at..

Knockin' On

-GnR

E. Bass

Sequenced by

136

Heaven's Door

E-mail me at..

-GnR

E. Bass

Sequenced by

138

Heaven's Door

E-mail me at..

-GnR

E. Bass

Sequenced by

140

Heaven's Door

E-mail me at..

E. Bass

Sequenced by

143

Heaven's Door

E-mail me at..

-GnR

E. Bass

Sequenced by

146

Heaven's Door

E-mail me at..

-GnR

E. Bass

Sequenced by

148

Heaven's Door

E-mail me at..

-GnR

E. Bass

Sequenced by

151

Heaven's Door

E-mail me at..

Knockin' On

-GnR

E. Bass

Sequenced by

154

Heaven's Door

E-mail me at..

Knockin' On

-GnR

E. Bass

Sequenced by

157

Heaven's Door

E-mail me at..

Knockin' On

-GnR

E. Bass

Sequenced by

160

Heaven's Door

E-mail me at..

Knockin' On

-GnR

E. Bass

Sequenced by

163

Heaven's Door

E-mail me at..

Knockin' On

-GnR

E. Bass

166

Heaven's Door

E-mail me at..

Knockin' On

-GnR

E. Bass

169

Heaven's Door

-GnR

E. Bass

171
Heaven's Door

This block contains the musical notation for the piece 'Heaven's Door', starting at measure 171. The notation is presented in a guitar tablature format, with a treble clef and a key signature of one sharp (F#). The melody consists of several measures of music, including quarter notes, eighth notes, and a dotted quarter note. The piece concludes with a double bar line.

-GnR

This block shows the guitar accompaniment for the piece, labeled '-GnR'. It is written in a guitar tablature format with a treble clef and a key signature of one sharp (F#). The accompaniment features a series of chords and arpeggios, with some measures containing multiple notes on the same string, indicating a specific playing technique. The piece ends with a double bar line.

E. Bass

This block contains the musical notation for the electric bass part, labeled 'E. Bass'. It is written in a bass clef with a key signature of one sharp (F#). The notation shows a simple bass line with several measures of music, including quarter notes and a dotted quarter note. The piece concludes with a double bar line.

Heaven's Door

Guns N Roses - Knocking On Heaven's Door

♩ = 130,000137

7

12

18

24

30

36

42

48

54

60

V.S.

65

71

77

82

88

94

99

104

109

114

Heaven's Door

120

126

132

137

143

149

155

161

167

170

Guns N Roses - Knocking On Heaven's Door

E-mail me at..

♩ = 130,000137

32

37

43

50

31

85

91

97

32

133

139

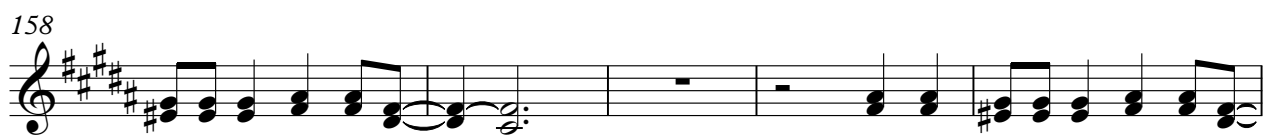
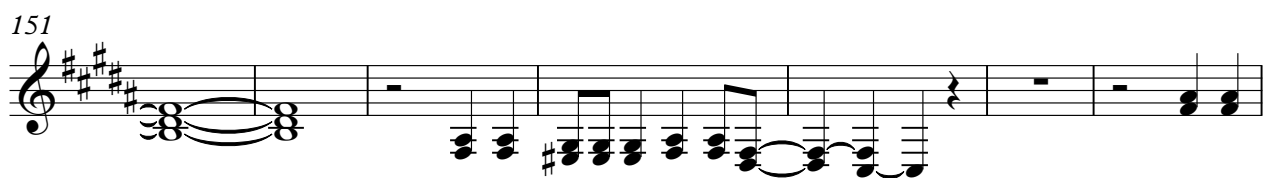

Knockin' On

Guns N Roses - Knocking On Heaven's Door

♩ = 130,000137

5

10

19

28

37

46

55

64

73

V.S.

82

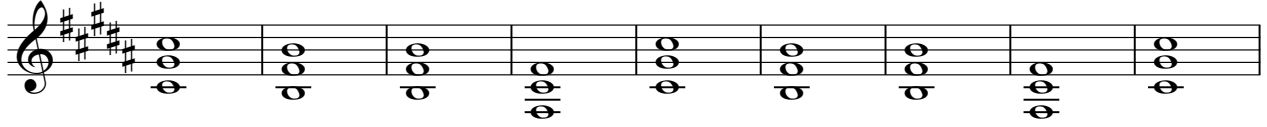

91

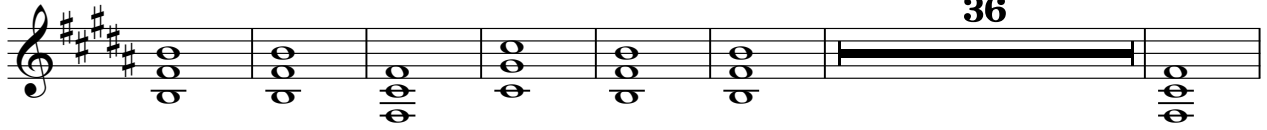

134

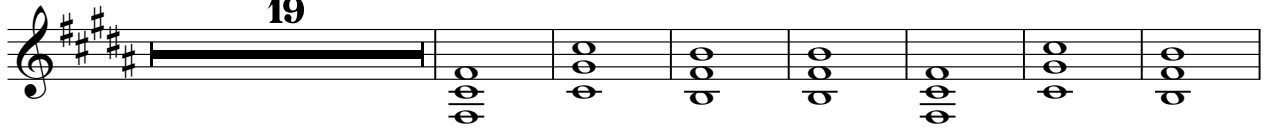

160

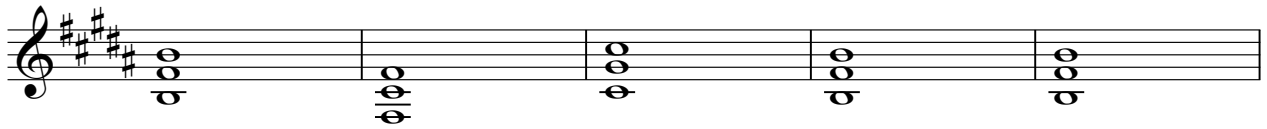

165

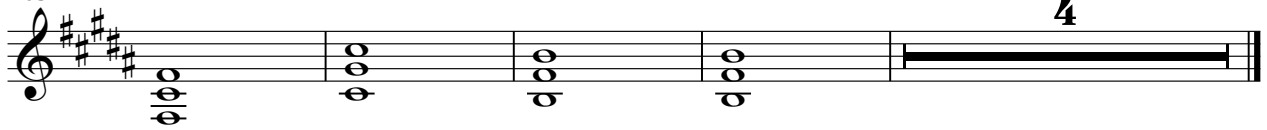

♩ = 130,000137

16

20

24

28

34

65

69

74

77

94

Guns N Roses - Knocking On Heaven's Door

-GnR

♩ = 130,000137

7

13

16

35

41

48

31

84

90

96

105

114

V.S.

119

124

129

138

145

149

156

162

168

♩ = 130,000137

48

53

59

64

72

97

103

107

112

118

2

19

51

Electric Bass

Guns N Roses - Knocking On Heaven's Door

♩ = 130,000137

8

13

19

26

33

38

43

49

56

63

V.S.

70

77

83

88

93

99

106

113

119

124

Sequenced by

Guns N Roses - Knocking On Heaven's Door

$\text{♩} = 130,000137$

15 14

32 3 5 3 5

44 15 18

79 3 3 3

87 35

126 5 2

135 2

139

2

144

2

148

3

156

12

♩ = 130,000137

16

22

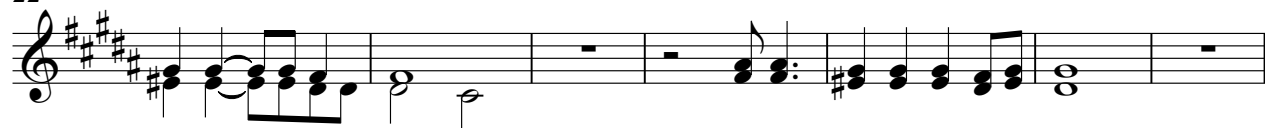

29

65

71

77

♩ = 130,000137

48

	♯ ♯ ♯ ♯	
	♯ ♯ ♯ ♯	
	♯ ♯ ♯ ♯	
	♯ ♯ ♯ ♯	
	♯ ♯ ♯ ♯	
	♯ ♯ ♯ ♯	

55

	♯ ♯ ♯ ♯	
	♯ ♯ ♯ ♯	
	♯ ♯ ♯ ♯	
	♯ ♯ ♯ ♯	
	♯ ♯ ♯ ♯	
	♯ ♯ ♯ ♯	
	♯ ♯ ♯ ♯	
	♯ ♯ ♯ ♯	
	♯ ♯ ♯ ♯	

64

32

	♯ ♯ ♯ ♯	
	♯ ♯ ♯ ♯	
	♯ ♯ ♯ ♯	
	♯ ♯ ♯ ♯	
	♯ ♯ ♯ ♯	
	♯ ♯ ♯ ♯	
	♯ ♯ ♯ ♯	
	♯ ♯ ♯ ♯	

103

	♯ ♯ ♯ ♯	
	♯ ♯ ♯ ♯	
	♯ ♯ ♯ ♯	
	♯ ♯ ♯ ♯	
	♯ ♯ ♯ ♯	
	♯ ♯ ♯ ♯	
	♯ ♯ ♯ ♯	

110

60

	♯ ♯ ♯ ♯	
	♯ ♯ ♯ ♯	
	♯ ♯ ♯ ♯	
	♯ ♯ ♯ ♯	
	♯ ♯ ♯ ♯	
	♯ ♯ ♯ ♯	