

La Partita Del Pallone Come Te Non C`e` Nessuno - Pavonemix

♩ = 135,000137
Whistle

Whistling

Drums

Percussion

Bass (c) 1995 MIDI SONGS

Synth Bass

Synbass

Reverse

Reverse Cymbals

FM piano

FM Synth

Melody

Tape Sampler Keyboard [Brass]

Saw wave

Lead 2 (Sawtooth)

Bass & L

Lead 8 (Bass + Lead)

Polysynt

Pad 3 (Polysynth)

♩ = 135,000137
Space vo

FX 5 (Brightness)

♩ = 135,000137
Strings

Viola

7

Ed. Milano Publishing

S. Bass

Lead 8

Pad 3

FX 5

Vla.

10

Perc. Lead 8 Pad 3 FX 5 Vla.

13

Perc. Lead 2 Lead 8 Pad 3 FX 5 Vla.

16

Perc. FM Lead 2 Lead 8 Pad 3 FX 5 Vla.

19

Whist.

Perc.

FM

Tape Smp. Brs

Lead 2

Lead 8

Pad 3

FX 5

Vla.

22

Perc.

S. Bass

S. Bass

Tape Smp. Brs

25

Perc.

S. Bass

S. Bass

Tape Smp. Brs

28

Perc.

S. Bass

S. Bass

Tape Smp. Brs

31

Perc.

S. Bass

S. Bass

Tape Smp. Brs

34

Perc.

S. Bass

S. Bass

Tape Smp. Brs

37

Perc.

S. Bass

S. Bass

Tape Smp. Brs

40

Whist.

Perc.

S. Bass

S. Bass

Tape Smp. Brs

Lead 2

Vla.

43

Perc.

S. Bass

Tape Smp. Brs

Lead 2

Vla.

46

Perc.

S. Bass

Tape Smp. Brs

Lead 2

Vla.

49

Perc.

S. Bass

S. Bass

Tape Smp. Brs.

Lead 2

Vla.

52

Perc.

S. Bass

S. Bass

Tape Smp. Brs.

55

Whist.

Perc.

S. Bass

S. Bass

Tape Smp. Brs.

58

Whist.

Perc.

S. Bass

S. Bass

Tape Smp. Brs

Lead 2

61

Perc.

S. Bass

Rev. Cym.

Lead 2

64

Whist.

Perc.

S. Bass

S. Bass

Tape Smp. Brs

Lead 2

68

Perc. 

S. Bass 

Tape Smp. Brs 

Lead 2 

Vla. 

71

Perc. 

S. Bass 

Tape Smp. Brs 

Lead 2 

Vla. 

74

Perc. 

S. Bass 

S. Bass 

Tape Smp. Brs 

Lead 2 

Vla. 

77

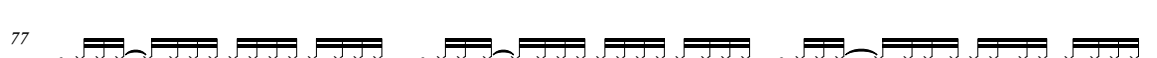
Perc. 

S. Bass 

S. Bass 

Tape Smp. Brs 

80

Perc.

S. Bass

S. Bass

Tape Smp. Brs

83

Whist.

Perc.

S. Bass

S. Bass

Tape Smp. Brs

86

Perc.

S. Bass

S. Bass

Lead 2

89

Whist.

Perc.

S. Bass

S. Bass

Lead 2

Vla.

92

Perc.

S. Bass

S. Bass

FM

Tape Smp. Brs

Lead 2

Vla.

95

Perc.

S. Bass

S. Bass

Tape Smp. Brs

Pad 3

98

Perc.

S. Bass

S. Bass

Tape Smp. Brs

Pad 3

101

Perc.

S. Bass

S. Bass

Tape Smp. Brs

Pad 3

104

Perc.

S. Bass

S. Bass

Tape Smp. Brs

Pad 3

107

Perc.

S. Bass

S. Bass

Tape Smp. Brs

Pad 3

110

Perc.

S. Bass

S. Bass

Tape Smp. Brs

Pad 3

Vla.

113

Perc.

S. Bass

S. Bass

Tape Smp. Brs

Vla.

116

Perc.

S. Bass

S. Bass

Tape Smp. Brs.

Vla.

119

Perc.

S. Bass

S. Bass

Tape Smp. Brs.

Pad 3

Vla.

122

Perc.

S. Bass

S. Bass

Tape Smp. Brs.

Pad 3

125

Perc. S. Bass S. Bass Tape Smp. Brs Pad 3

127

Perc. S. Bass S. Bass Tape Smp. Brs Lead 2 Pad 3 Vla.

129

Perc. S. Bass S. Bass Lead 2 Vla.

131

Perc. S. Bass S. Bass Lead 2 Vla.

133

Perc. S. Bass S. Bass Lead 2 Vla.

135

Perc. S. Bass S. Bass Lead 2 Vla.

138

Lead 2

140

Whist.

Perc.

S. Bass

S. Bass

Rev. Cym.

FM

Tape Smp. Brs

Lead 2

Lead 8

Pad 3

FX 5

Vla.

La Partita Del Pallone Come Te Non C`e` Nessuno - Pav

Percussion

♩ = 135,000137

Drums

9

13

17

21

23

25

27

29

31

33

V.S.

Percussion

Percussion

55

57

59

62

66

69

71

73

75

77

V.S.

100

102

104

106

108

110

112

114

116

118

V.S.

Percussion

121

123

125

127

129

131

133

135

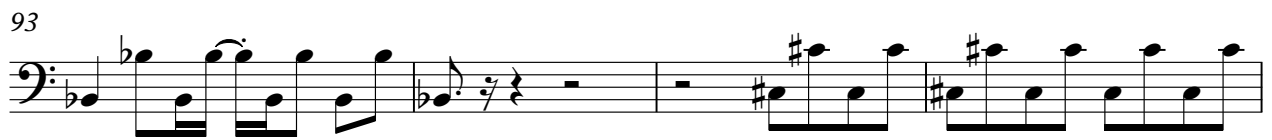

133

135

La Partita Del Pallone Come Te Non C'e` Nessuno - Pav

Synth Bass

♩ = 135,000137
Synbass

21

23

25

27

29

31

33

35

37

39

V.S.

2

Synth Bass

41 8

51

53

55

57

59

61

63

65

67 9

Synth Bass

78

80

82

84

86

88

90

92

Synth Bass

95

118 **Synth Bass** 5

121

123

125

127

129

131

133

135 5

Reverse Cymbals

La Partita Del Pallone Come Te Non C`e` Nessuno - Pav

♩ = 135,000137
Reverse

62 **78**

4/4

♩ = 135,000137
FM piano **17**

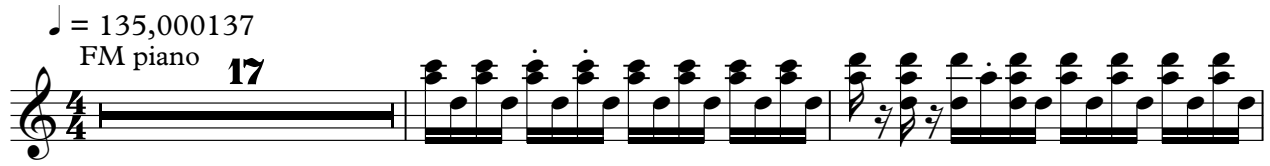

20 **73**

94 **47**

Tape Sampler Keyboard [Brass] La Partita Del Pallone Come Te Non C`e` Nessuno - Pav

♩ = 135,000137

Melody

20

24

29

33

37

42

46

50

V.S.

54

59

69

73

77

81

86

97

102

106

111

116

120

125

Lead 2 (Sawtooth)

La Partita Del Pallone Come Te Non C`e` Nessuno - Pav

♩ = 135,000137
Saw wave

13

16

19 **21**

42

46

50 **10**

61

63

65

Lead 2 (Sawtooth)

68

72

76

10

87

89

91

94

34

130

132

135

Lead 2 (Sawtooth)

3

138

140

Lead 8 (Bass + Lead)

La Partita Del Pallone Come Te Non C`e` Nessuno - Pav

♩ = 135,000137
Bass & L

5

7

9

11

13

15

17

19

21

121

Pad 3 (Polysynth)

La Partita Del Pallone Come Te Non C`e` Nessuno - Pav

♩ = 135,000137
Polysynt

10

19 **73**

97

104

112 **8**

125 **14**

FX 5 (Brightness)

La Partita Del Pallone Come Te Non C`e` Nessuno - Pav

♩ = 135,000137
Space vo

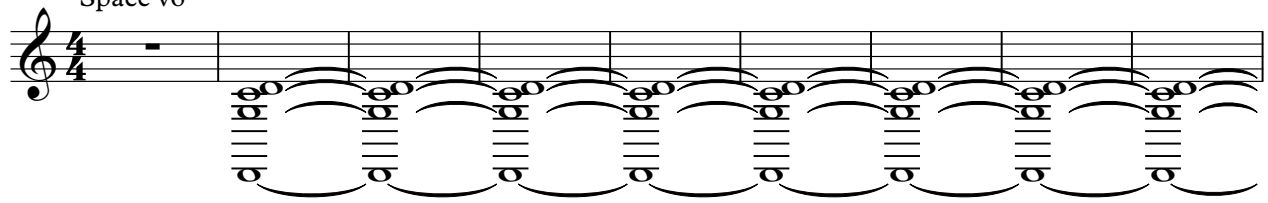

10

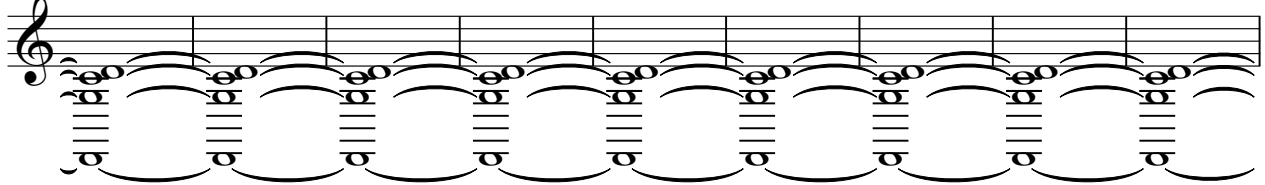

19

120

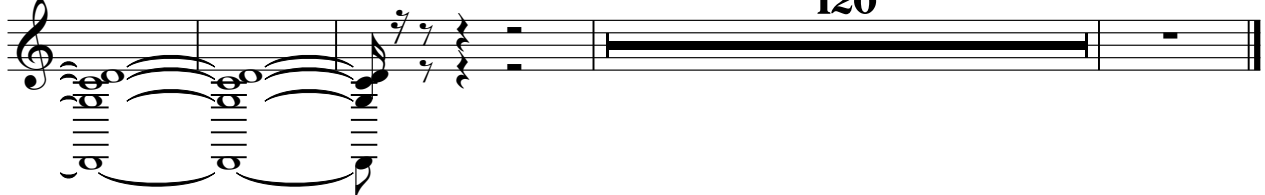

La Partita Del Pallone Come Te Non C`e` Nessuno - Pav

Viola

♩ = 135,000137

Strings

10

19

20

44

50

18

73

14

92

18

116

8

129

134

5
