

La Sirenetta - In Fondo Al Mar

♩ = 200,000000

flute

channel 13

StDr accomp

marimba/vibe

channel 14

bass

channel 15

flute

channel 13

StDr accomp

marimba/vibe

channel 14

bass

channel 15

flute

channel 13

StDr melody

StDr accomp

marimba/vibe

channel 14

guitar/B3

bass

channel 15

11

channel 13

StlDrmelodyNoroll

marimba/vibe

channel 14

guitar/B3

bass

channel 15

14

channel 13

StlDrmelodyNoroll

marimba/vibe

channel 14

guitar/B3

bass

channel 15

17

20

22

flute

channel 13

StlDrmelodyNoroll

marimba/vibe

channel 14

guitar/B3

bass

channel 15

23

channel 13

StlDrmelodyNoroll

channel 14

guitar/B3

bass

channel 15

harp

flute

channel 13

horns

StlDrmelodyNoroll

marimba/vibe

channel 14

guitar/B3

bass

channel 15

harp

strings

27

flute

channel 13

StlDrmelodyNoroll

marimba/vibe

channel 14

guitar/B3

bass

channel 15

flute

channel 13

StlDrmelodyNoroll

marimba/vibe

channel 14

guitar/B3

bass

channel 15

32

flute

channel 13

horns

StlDrmelodyNoroll

marimba/vibe

channel 14

guitar/B3

bass

channel 15

flute

channel 13

horns

StlDrmelodyNoroll

marimba/vibe

channel 14

guitar/B3

bass

channel 15

37

flute

channel 13

horns

StlDrmelodyNoroll

marimba/vibe

channel 14

guitar/B3

bass

channel 15

flute

channel 13

StDr melodyNoroll

StDr accomp

marimba/vibe

channel 14

guitar/B3

bass

channel 15

42

channel 13

StlDrmelodyNoroll

StDr accomp

marimba/vibe

channel 14

guitar/B3

bass

channel 15

45

channel 13

StlDrmelodyNoroll

marimba/vibe

channel 14

guitar/B3

bass

channel 15

48

channel 13

StlDrmelodyNoroll

marimba/vibe

channel 14

guitar/B3

bass

channel 15

51

flute

channel 13

StlDrmelodyNoroll

marimba/vibe

channel 14

guitar/B3

bass

channel 15

54

channel 13

StlDrmelodyNoroll

marimba/vibe

channel 14

guitar/B3

bass

channel 15

57

flute

channel 13

StlDrmelodyNoroll

marimba/vibe

channel 14

guitar/B3

bass

channel 15

61

flute

channel 13

horns

StlDrmelodyNoroll

marimba/vibe

channel 14

bass

channel 15

64

flute

channel 13

horns

StlDrmelodyNoroll

marimba/vibe

channel 14

bass

channel 15

67

flute

channel 13

horns

StlDrmelodyNoroll

marimba/vibe

channel 14

bass

channel 15

70

channel 13

horns

StlDrmelodyNoroll

marimba/vibe

channel 14

bass

channel 15

72

channel 13

horns

StlDrmelodyNoroll

marimba/vibe

channel 14

bass

channel 15

75

channel 13

horns

StlDrmelodyNoroll

marimba/vibe

channel 14

bass

channel 15

harmony snail

78

channel 13

horns

StlDrmelodyNoroll

marimba/vibe

channel 14

bass

channel 15

harmony snail

81

channel 13

StlDrmelodyNoroll

marimba/vibe

channel 14

bass

channel 15

harmony snail

84

channel 13

StlDrmelodyNoroll

marimba/vibe

channel 14

bass

channel 15

harmony snail

channel 13

horns

StlDrmelodyNoroll

marimba/vibe

channel 14

bass

channel 15

harmony snail

89

flute

channel 13

StlDrmelodyNoroll

marimba/vibe

channel 14

guitar/B3

bass

channel 15

harmony snail

harp

channel 13

horns

StlDrmelodyNoroll

marimba/vibe

channel 14

guitar/B3

bass

channel 15

96

channel 13

StlDrmelodyNoroll

sax

marimba/vibe

channel 14

guitar/B3

bass

channel 15

flute

channel 13

horns

StlDrmelodyNoroll

marimba/vibe

channel 14

guitar/B3

bass

channel 15

102

channel 13

StlDrmelodyNoroll

sax

marimba/vibe

channel 14

guitar/B3

bass

channel 15

strings

channel 13

horns

StlDrmelodyNoroll

marimba/vibe

channel 14

guitar/B3

bass

channel 15

strings

108

flute

channel 13

StlDrmelodyNoroll

marimba/vibe

channel 14

bass

channel 15

strings

111

flute

channel 13

StlDrmelodyNoroll

marimba/vibe

channel 14

bass

channel 15

strings

114

flute

channel 13

StlDrmelodyNoroll

marimba/vibe

channel 14

bass

channel 15

strings

116

channel 13

StlDrmelodyNoroll

marimba/vibe

channel 14

bass

channel 15

strings

118

channel 13

StlDrmelodyNoroll

marimba/vibe

channel 14

bass

channel 15

strings

120

flute

channel 13

StlDrmelodyNoroll

StDr accomp

marimba/vibe

channel 14

bass

channel 15

strings

123

flute

channel 13

StDr accomp

marimba/vibe

channel 14

bass

channel 15

126

flute

channel 13

horns

StDr melody Noroll

StDr accomp

marimba/vibe

channel 14

bass

channel 15

strings

129

channel 13

StlDrmelodyNoroll

marimba/vibe

channel 14

bass

channel 15

harmony snail

131

channel 13

StlDrmelodyNoroll

marimba/vibe

channel 14

bass

channel 15

harmony snail

133

channel 13

StlDrmelodyNoroll

marimba/vibe

channel 14

bass

channel 15

harmony snail

135

channel 13

StlDrmelodyNoroll

marimba/vibe

channel 14

bass

channel 15

harmony snail

137

channel 13

StlDrmelodyNoroll

marimba/vibe

channel 14

bass

channel 15

harmony snail

140

channel 13

StlDrmelodyNoroll

marimba/vibe

channel 14

bass

channel 15

harmony snail

142

flute

channel 13

StlDrmelodyNoroll

StDr accomp

marimba/vibe

channel 14

bass

channel 15

harmony snail

flute

channel 13

StlDrmelodyNoroll

StDr accomp

marimba/vibe

channel 14

bass

channel 15

strings

148

flute

channel 13

StlDrmelodyNoroll

StDr accomp

marimba/vibe

channel 14

bass

channel 15

strings

152

channel 13

StlDrmelodyNoroll

channel 14

bass

channel 15

strings

flute

channel 13

horns

StIDrmelodyNoroll

StDr accomp

marimba/vibe

channel 14

bass

channel 15

strings

157

flute

channel 13

horns

StIDrmelodyNoroll

StDr accomp

marimba/vibe

channel 14

bass

channel 15

strings

La Sirenetta - In Fondo Al Mar

flute

♩ = 200,000000

3

7

12

22

3

32

40

13

4

60

68

23

9

102

6

110

3

6

2

flute

121

125

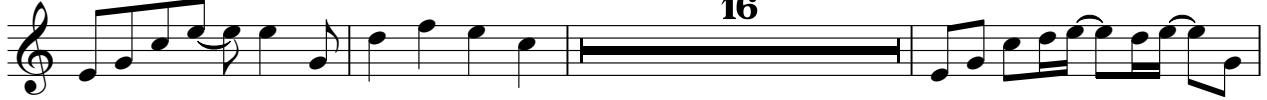

144

155

La Sirenetta - In Fondo Al Mar

channel 13

♩ = 200,000000

44

48

52

56

60

65

70

74

79

84

88

92

96

100

104

108

112

116

120

124

La Sirenetta - In Fondo Al Mar

horns

♩ = 200,000000

23

7

34

23

61

66

71

76

7

87

6

4

100

5

19

127

26

155

♩ = 200,000000

8

12

16

20

24

29

34

38

3

88

92

96

100

104

108

113

117

120

6

128

133

138

142

147

151

154

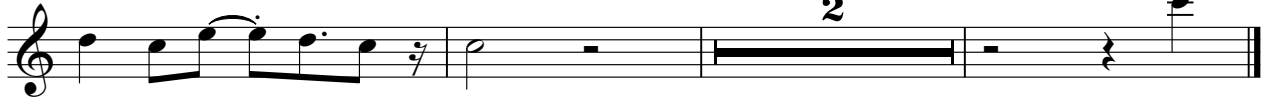

♩ = 200,000000

6 31

40

44 77

124 16

143 2

149 6

157

La Sirenetta - In Fondo Al Mar

sax

♩ = 200,000000

96

96

99

3

56

99

marimba/vibe

La Sirenetta - In Fondo Al Mar

♩ = 200,000000

3

26

29

32

36

40

44

48

52

56

62

64

66

68

70

72

74

76

78

80

82

84

86

88

92

98

103

108

110

112

114

116

118

120

123

2

129

131

133

135

137

139

141

144

147

156

La Sirenetta - In Fondo Al Mar

channel 14

♩ = 200,000000

V.S.

20

22

23

25

28

30

32

35

38

41

45

49

53

57

62

64

66

68

70

72

74

76

78

80

82

84

86

88

92

97

101

105

108

110

112

114

116

118

120

123

127

130

132

134

135

137

139

141

143

146

150

156

La Sirenetta - In Fondo Al Mar

guitar/B3

♩ = 200,000000

8

11

14

17

20

23

27

31

34

37

4

2

guitar/B3

44

52

60

31

97

104

52

La Sirenetta - In Fondo Al Mar

bass

♩ = 200,000000

7

11

16

20

25

29

33

37

39

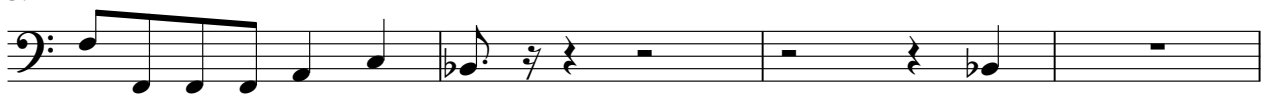

43

47

52

57

61

65

69

73

77

82

86

90

96

101

105

110

114

118

123

128

V.S.

132

136

140

144

149

153

♩ = 200,000000

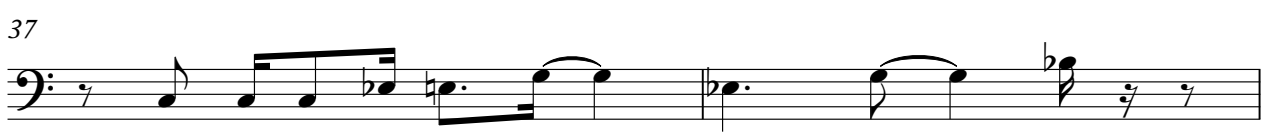

86

90

96

101

105

110

114

117

122

127

V.S.

131

135

139

143

148

152

155

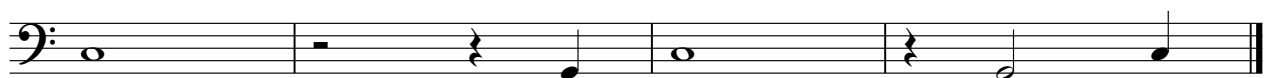

harp

La Sirenetta - In Fondo Al Mar

♩ = 200,000000

22

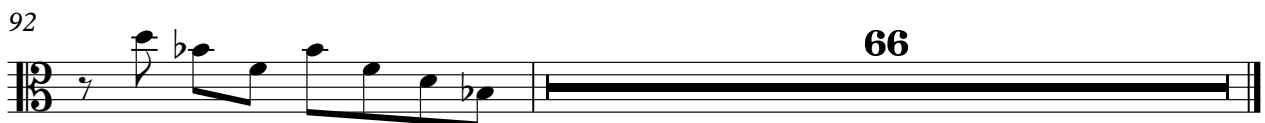
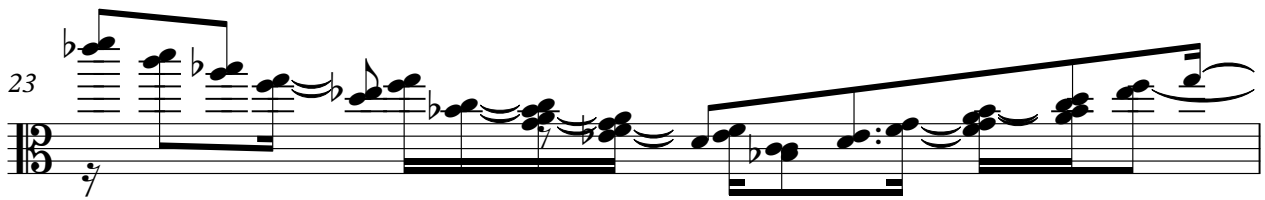
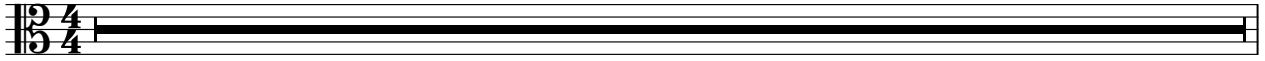

La Sirenetta - In Fondo Al Mar

strings

♩ = 200,000000

23

26

77

106

113

121

5

16

146

154