

La Spada Nel Cuore - L Ant

♩ = 100,000000

Oboe

Sax Tenor

Sax Tenor

Trumpet

Trombone

Drums

Piano

-Canto-

Basso

♩ = 100,000000

Archi

Archi

Brass

Archi

13 3

Drums
Piano
-Canto-
Basso
Archi
Brass

16

Sax Tenor
Sax Tenor
Drums
Piano
-Canto-
Basso
Archi
Brass

19

Drums
Piano
-Canto-
Basso
Archi
Archi
Brass

22

Drums
Piano
-Canto-
Basso
Archi
Archi
Brass

24

Drums

Piano

-Canto-

Basso

Archi

Archi

Brass

26

Trumpet

Trombone

Drums

Piano

-Canto-

Basso

Archi

Archi

Brass

28 $\text{♩} = 74,000076$

Trumpet

Trombone

Drums

Piano

-Canto-

Basso

$\text{♩} = 74,000076$

Archi

Archi

Brass

||

32 $\text{♩} = 72,000290$

Drums

Piano

-Canto-

Basso

$\text{♩} = 72,000290$

Archi

Archi

35

Oboe

Drums

Piano

-Canto-

Basso

Archi

Archi

38

Oboe

Drums

Piano

Basso

Archi

Archi

Brass

♩ = 73,78

100

52

d

41 $\text{♩} = 122, 0128, 100370$

Drums

Piano

-Canto-

Basso

Archi

Brass

$\text{♩} = 122, 0128, 100370$

44

Sax Tenor

Sax Tenor

Drums

Piano

-Canto-

Basso

Archi

Archi

Brass

47 $\text{♩} = 118,001060$ $\text{♩} = 117,00054$

Trumpet

Trombone

Drums

Piano

-Canto-

Basso

Archi

Archi

Brass

50 $\text{♩} = 116,0000000000$

Trumpet

Trombone

Drums

Piano

-Canto-

Basso

$\text{♩} = 116,0000000000$

Archi

Archi

Brass

53

Sax Tenor

Sax Tenor

Drums

Piano

-Canto-

Basso

Archi

Archi

Brass

56

Drums

Piano

-Canto-

Basso

Archi

Archi

Brass

59

Drums
Piano
-Canto-
Basso
Archi
Archi
Brass

61

Drums
Piano
-Canto-
Basso
Archi
Archi
Brass

63

Trumpet

Trombone

Drums

Piano

-Canto-

Basso

Archi

Archi

Brass

65

Trumpet

Trombone

Drums

Piano

-Canto-

Basso

Archi

Archi

Brass

68

Trumpet

Trombone

Drums

Piano

Basso

Archi

Archi

Brass

Trumpet

La Spada Nel Cuore - L Ant

♩ = 100,000000

10

♩ = 100,000000

6

13

27

♩ = 72,000290

♩ = 73,000000

6

39

♩ = 118,001060

♩ = 117,000000

8

6

13

64

2

(C)1995 by MdB Software

Trombone

La Spada Nel Cuore - L Ant

♩ = 100,000000 ♩ = 102,000000

10 13

3

27

6

39

8 13

6

64

2

La Spada Nel Cuore - L Ant

Drums

♩ = 100,000000

8

♩ = 100,000000 6

♩ = 112,000000 6

♩ = 120,000000 6

12

15

18

21

23

25

27

30

000351 74,000076 72,000290

Drums

Drums

63

65

68

La Spada Nel Cuore - L Ant

Piano

♩ = 100,000000

7

7

6

13

17

22

26

31

♩ = 76,000075

♩ = 72,000290

(C)1995 by MdB Software

V.S.

Piano

3

64

67

-Canto-

La Spada Nel Cuore - L Ant

♩ = 100,000000

5

10

♩ = 100,000000

15

20

25

2

31

♩ = 76,000351 ♩ = 74,000076 ♩ = 72,000290

35

(C)1995 by MdB Software

La Spada Nel Cuore - L Ant

Basso

♩ = 100,000000

8

♩ = 100,000000

13

17

22

26

31 ♩ = 76,000351 ♩ = 74,000290

36

♩ = 73,000225

41 ♩ = 120,000000

45

(C)1995 by MdB Software

V.S.

2

Basso

49 ♩ = 118, 001060 ♩ = 117, 001060 000000

53

57

61

65

68

La Spada Nel Cuore - L Ant

Archi

♩ = 100,000000

7

12

18

24

30

35

42

46

♩ = 74,000076 = 72,000290

♩ = 118,001060 ♩ = 117,00

(C)1995 by MdB Software

2

Archi

50

56

62

67

La Spada Nel Cuore - L Ant

Archi

♩ = 100,000000

2

8

3

8

21

28

34

40

3

♩ = 118,000000

49

55

62

67

(C)1995 by MdB Software

La Spada Nel Cuore - L Ant

Brass

(C)1995 by MdB Software

55

61

64

66

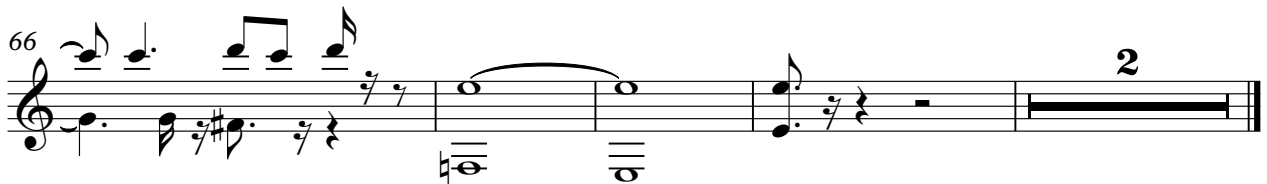

Archi

La Spada Nel Cuore - L Ant

♩ = 100,000000

2

8

18

31

6

41

8 22