

La Stagione Dell'amore - Sincro Livant Giu 2000

♩ = 118,000137

tk4

tk6

tk7

tk10

tk11

tk5

tk13

tk2

tk9

tk8

tk15

tk12

♩ = 118,000137

tk3

tk14

tk16

4

tk6

tk7

tk10

tk9

tk8

tk15

7

tk6

tk7

tk10

tk9

tk8

tk15

10

tk4

tk6

tk7

tk10

tk2

tk9

tk8

tk15

tk3

12

tk4

tk10

tk2

tk3

14

tk4

tk10

tk2

tk3

16

tk4

tk10

tk2

tk3

18

tk4

tk10

tk11

tk2

tk8

tk15

tk3

20

tk4

tk10

tk11

tk5

tk8

tk15

tk14

23

tk4

tk10

tk11

tk13

tk8

tk15

tk12

tk14

25

tk4

tk10

tk2

tk3

27

tk4

tk10

tk2

tk3

29

tk4

tk10

tk2

tk3

31

tk4

tk10

tk2

tk3

33

tk4

tk10

tk11

tk8

tk15

tk14

tk4: Treble clef, melodic line with triplets (3) and a slur. tk10: Guitar-specific clef, rhythmic pattern with 'x' marks. tk11: Treble clef, chord diagrams. tk8: Treble clef, chordal accompaniment. tk15: Treble clef, chordal accompaniment. tk14: Treble clef, mostly empty with a chord diagram at the end.

36

tk4

tk10

tk11

tk5

tk13

tk8

tk15

tk12

tk14

38

tk4

tk6

tk10

tk11

tk5

tk13

tk9

tk8

tk15

tk12

tk14

tk16

40

tk4

tk6

tk10

tk5

tk9

tk16

42

tk4

tk6

tk10

tk5

tk9

tk16

44

tk4

tk6

tk10

tk5

tk9

tk16

46

tk4

tk6

tk10

tk5

tk9

tk16

48

tk4

tk6

tk10

tk5

tk9

tk16

51

tk4

tk10

tk2

tk3

53

tk4

tk10

tk2

tk3

55

tk4

tk10

tk2

tk3

57

tk4

tk10

tk2

tk3

59

tk4

tk10

tk11

tk8

tk15

tk14

62

tk4

tk10

tk11

tk5

tk13

tk8

tk15

tk12

tk14

64

tk6

tk10

tk11

tk13

tk2

tk9

tk8

tk15

tk12

tk14

66

tk6
tk10
tk2
tk9
tk8
tk15

68

tk6
tk7
tk10
tk2
tk9
tk8
tk15

70

tk6

tk7

tk10

tk2

tk9

tk8

tk15

72

tk4

tk6

tk7

tk10

tk11

tk2

tk9

tk8

tk15

3

||

||

||

||

||

||

||

||

||

74

tk4

tk10

tk11

tk5

tk14

77

tk4

tk10

tk11

tk5

tk13

tk12

tk14

tk16

3

pp

8

88

tk4

tk6

tk10

tk5

tk9

tk16

91

tk4

tk10

tk2

tk3

93

tk4

tk10

tk2

tk3

95

tk4

tk10

tk2

tk3

97

tk4

tk10

tk2

tk3

99

tk4

tk10

tk11

tk8

tk15

tk14

102

tk4

tk10

tk11

tk5

tk13

tk8

tk15

tk12

tk14

104

tk4

tk10

tk11

tk13

tk2

tk8

tk15

tk12

tk3

tk14

guitar neck diagram

106

tk10

tk2

tk3

108

tk10

tk2

tk3

110

tk10

tk2

tk3

112

tk4

tk6

tk7

tk10

tk11

tk5

tk13

tk2

tk9

tk8

tk15

tk12

tk3

tk14

tk16

♩ = 118,000137

48

53

57

61

72

76

80

84

89

94

98 tk4 3

102 10

♩ = 118,000137

7

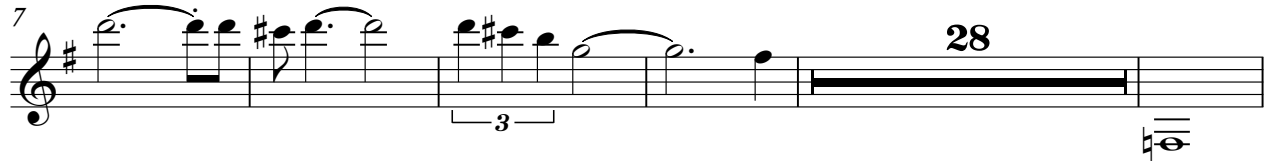

40

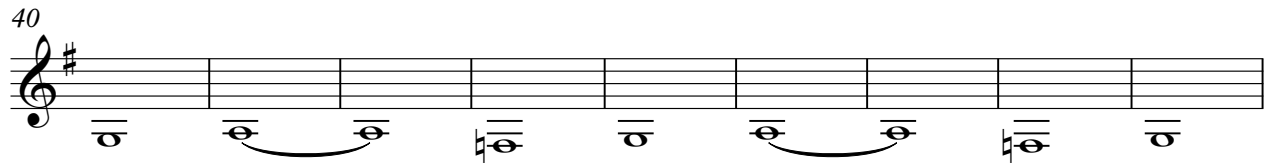

49

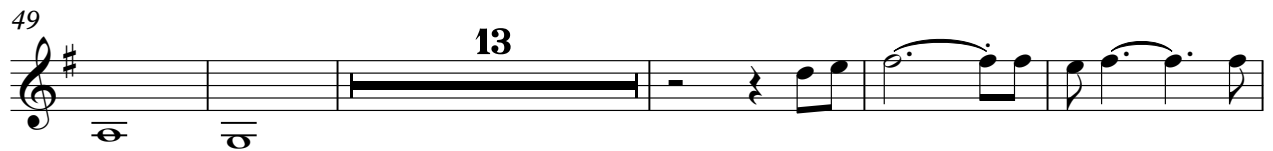

67

73

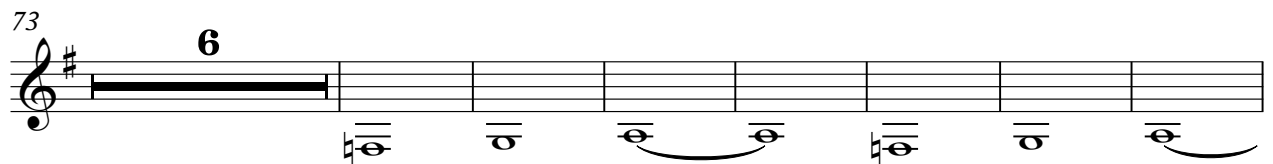

86

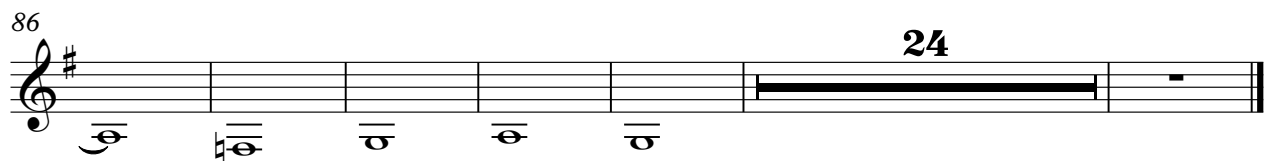

82

86

90

94

98

102

106

110

112

La Stagione Dell'amore - Sincro Livant Giu 2000

tk11

♩ = 118,000137

18

Chords: C major, F#m, C major, C major, F#m (slur)

25

8

Chords: C major, F#m, C major, C major, F#m (slur)

39

20

Chords: C major, F#m, C major, C major, F#m (slur)

65

8

Chords: C major, F#m, C major, C major, F#m (slur)

79

20

Chords: C major, F#m, C major

102

10

Chords: C major, F#m (slur), C major

♩ = 118,000137

21 13

37

42

46 3

51 11 12

76

82 3 3

88 3 11

102 12

♩ = 118,000137

22

22

25

12

12

39

24

24

65

12

12

79

24

24

104

10

10

La Stagione Dell'amore - Sincro Livant Giu 2000

tk2

♩ = 118,000137
10

13

16

19

6

27

30

33

18

53

56

58

6

65

67

69

71

91

93

96

99

107

110

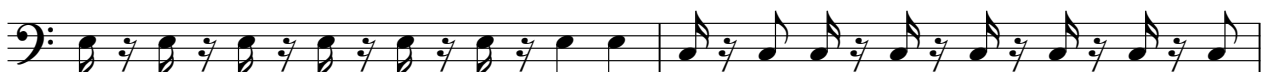

112

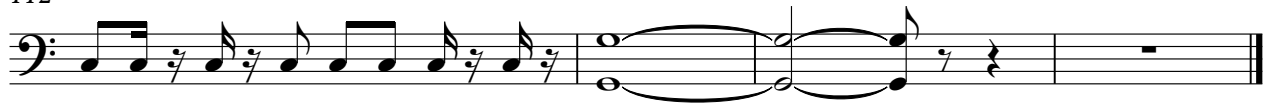

♩ = 118,000137

2

11 28

42

47 14

65

73 6

83

88 24

♩ = 118,000137

2

7

8

19

24

8

36

20

59

64

69

73

26

102

10

♩ = 118,000137

♩ = 118,000137

22 12

37

24

64

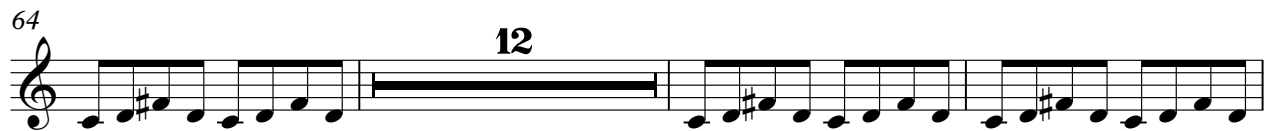

12

79

24

104

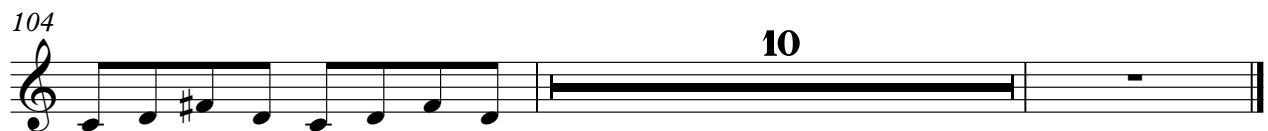

10

tk3

La Stagione Dell'amore - Sincro Livant Giu 2000

♩ = 118,000137
10

18 **6**

31 **18**

56 **32**

95 **6**

108

La Stagione Dell'amore - Sincro Livant Giu 2000

tk14

♩ = 118,000137

20 10

35 22

64 10 22

101 10

