

# La Topolino Amaranto - Sincro Livant Agosto 1997

♩ = 154,000153

15

tk4

tk6

tk2

tk3

19

tk4

tk6

tk2

tk3

23

tk4

tk6

tk2

tk3

27

tk4

tk6

tk2

tk5

tk3

32

tk4

tk6

tk2

tk5

tk3

36

tk4

tk6

tk2

tk5

tk3

40

tk4

tk6

tk2

tk5

tk3

44

tk4

tk6

tk2

tk5

tk3

48

tk4

tk6

tk2

tk5

tk3

52

tk4

tk6

tk2

tk5

tk3

57

tk4

tk6

tk2

tk5

tk3

61

tk4

tk6

tk2

tk5

tk3

65

tk4

tk6

tk2

tk5

tk3

69

tk4

tk6

tk2

tk5

tk3

73

tk4

tk6

tk2

tk5

tk3

77

tk4

tk6

tk2

tk5

tk3

81

tk4

tk6

tk2

tk5

tk3

85

tk4

tk6

tk2

tk5

tk3

90

tk4

tk6

tk2

tk5

tk3

95

tk4

tk6

tk2

tk5

tk3

99

tk6

tk2

tk3

103

tk4

tk6

tk2

tk3

108

tk4  
tk6  
tk2  
tk3

112

tk4  
tk6  
tk2  
tk3

116

tk4  
tk6  
tk2  
tk3

120

tk4  
tk6  
tk2  
tk3

124

tk4  
tk6  
tk2  
tk3

128

tk4  
tk6  
tk2  
tk3

132

136

140

144

tk4

tk6

tk2

tk5

tk3

149

tk4

tk6

tk2

tk5

tk3

153

tk4

tk6

tk2

tk5

tk3

157

tk4

tk6

tk2

tk5

tk3

161

tk4

tk6

tk2

tk5

tk3

165

tk4

tk6

tk2

tk5

tk3

169

tk4

tk6

tk2

tk5

tk3

175

tk4

tk6

tk2

tk5

tk3

179

tk4

tk6

tk2

tk5

tk3

183

tk6

tk2

tk5

tk3

187

tk6

tk2

tk5

tk3

191

tk6

tk2

tk5

tk3

195

tk6

tk2

tk5

tk3

199

tk6

tk2

tk5

tk3

203

tk4

tk6

tk2

tk5

tk3

209

tk4

tk6

tk2

tk5

tk3

213

tk4

tk6

tk2

tk5

tk3

♩ = 154,000153

2 6

15

22

31

39

47

55

62

67

73

81

89

96

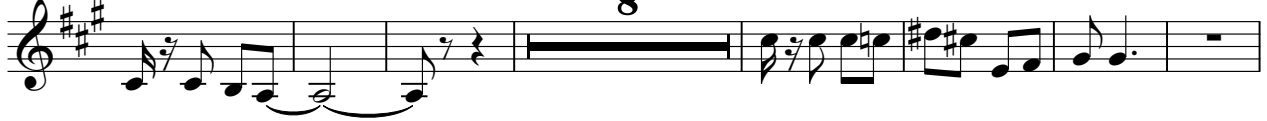

111

118

125

132

139

146

155

163

171

178

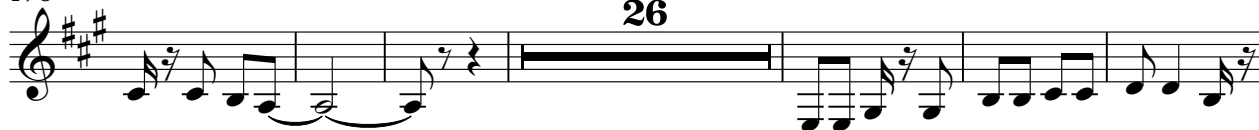

210

214

♩ = 154,000153

2

11

17

23

29

36

42

48

55

62

V.S.

68

74

80

86

94

100

108

114

120

126

132

138

144

151

157

163

169

177

183

189

V.S.

4

tk6

195

201

209

213

La Topolino Amaranto - Sincro Livant Agosto 1997

tk2

♩ = 154,000153

6

15

25

35

45

56

66

77

87

97

V.S.

108

119

129

139

149

160

171

181

192

203

210

♩ = 154,000153  
**30**

35

42

49

55

60

65

71

77

84

91

98

**41**

143

150

♩ = 154,000153

2

7

13

18

23

28

34

40

45

50

V.S.

V.S.
