

♩ = 92,000130

Percussion

Steel Drums

Flexatone

Shamisen

Shamisen

Synth Bass

~~st. Alt. 1~~ **LADRO DITE** (Piotta)

Lead 3 (Calliope)

Lead 8 (Bass + Lead)

FX 5 (Brightness)

♩ = 92,000130

Contrabass

Telephone

3

Steel D.

Shami.

Shami.

S. Bass

Sycro by IVAN WWW. LOVE

5

Perc.

Steel D.

Shami.

Shami.

S. Bass

MUSIC.IT

FX 5

6 3

Perc.

Steel D.

Flex.

Shami.

Shami.

S. Bass

U na co me te non l'ho vi stamai,

Lead 3

Lead 8

FX 5

Cb.

3

7

Perc. 3 3 3

Steel D.

Flex. 3

Shami.

Shami.

S. Bass

o ra guar da me dim mi se ci stai,

Lead 3

Lead 8 3

FX 5

Cb.

8

Perc. 3

Steel D.

Flex. 3

Shami.

Shami.

S. Bass

giu ro che non pos so fa re a me no di quel lo che

Lead 3 3

Lead 8

FX 5 3

Cb.

9

Perc.

Steel D.

Flex.

Shami.

Shami.

S. Bass

rie sci a dar mi so lo tu\_ u.

Lead 3

Lead 8

FX 5

Cb.

Detailed description of the musical score: The score is for a multi-instrument ensemble. It begins at measure 9. The Percussion part features a complex rhythmic pattern with triplets and slurs. The Steel Drum part has a melodic line with slurs. The Flexatone part includes a triplet and a slur. The two Shami parts have rhythmic patterns with slurs. The S. Bass part has a long rest. The Lead 3 part has a melodic line with triplets. The Lead 8 part has a melodic line with triplets and slurs. The FX 5 part has a melodic line with triplets and slurs. The Cb. part has a melodic line with slurs. The lyrics 'rie sci a dar mi so lo tu\_ u.' are written below the S. Bass staff.

10

Perc. 3

Steel D.

Flex. 3

Shami.

Shami.

S. Bass

Ru be ro' per te quel lo che nonhai,

Lead 3

Lead 8 3

FX 5

Cb. 3

11

Perc. *(triplets)*

Steel D.

Flex. *(triplets)*

Shami.

Shami.

S. Bass

vie ni qui da me non fer mar ti mai,

Lead 3

Lead 8 *(triplets)*

FX 5

Cb.

12

Perc.

Steel D.

Flex.

Shami.

Shami.

S. Bass

so no il tuoba star do pre fe ri to per che' sta not

Lead 3

Lead 8

FX 5

Cb.

Musical score for Percussion (Perc.), Steel Drum (Steel D.), Flexatone (Flex.), Shami, S. Bass, Lead 3, Lead 8, FX 5, and Cb. The score includes various musical notations such as triplets, rests, and lyrics: "te so no so lo un ladro di te."

14

Perc.

Steel D.

Flex.

Shami.

Shami.

S. Bass

U na co me te gia' l'ho vi sta all' o pe ra,

Lead 3

Lead 8

15

Perc.

Shami.

Shami.

S. Bass

sen za a ne ste sia o pe ra zio ne a cuo re a per to,

Lead 3

Lead 8

16 Perc. 

Shami. 

Shami. 

S. Bass 

hai pre so il cuo re e l'hai get ta to nell 'in fer no

Lead 3 

Lead 8 

FX 5 

17

Perc.

Shami.

Shami.

S. Bass

nell' e ter no inver no sen za gior no.

Lead 3

Lead 8

FX 5

Detailed description of the musical score: The score is for measures 17-20. The Percussion part (Perc.) starts at measure 17 with a triplet of eighth notes, followed by a quarter note, and then another triplet of eighth notes. The two Shami parts (Shami.) play a rhythmic pattern of eighth notes with various accidentals. The S. Bass part (S. Bass) is mostly silent, with a few notes in measure 18. The Lead 3 part (Lead 3) features a melodic line with triplets of eighth notes. The Lead 8 part (Lead 8) features a melodic line with triplets of eighth notes and some longer notes. The FX 5 part (FX 5) features a melodic line with a triplet of eighth notes and a longer note. The lyrics are 'nell' e ter no inver no sen za gior no.'

18

Perc.

Steel D.

Shami.

Shami.

S. Bass

A mo ri nel la not te, fac ce sen za no me,

Lead 3

Lead 8

FX 5

Cb.

19

Perc.

Steel D.

Shami.

Shami.

S. Bass

po che pa ro le e po co spazio all' e mo zio ne,

Lead 3

Lead 8

Cb.

20

Perc. Steel D. Shami. Shami. S. Bass hai pre so il cuo re e me l'hai fat to in mil le pez zi, Lead 3 Lead 8 FX 5 Cb.

Detailed description of the musical score: The score is for a multi-instrument ensemble. It starts at measure 20. The Percussion part features a complex rhythmic pattern with triplets and a long melodic line. The Steel Drum part has a steady eighth-note accompaniment. The two Shami parts provide harmonic support with eighth notes. The S. Bass part has a melodic line with some triplets. The Lead 3 part features a melodic line with several triplet figures. The Lead 8 part has a melodic line with some triplets. The FX 5 part has a melodic line with a long note. The Cb. part has a steady eighth-note accompaniment. The lyrics are: 'hai pre so il cuo re e me l'hai fat to in mil le pez zi,'

21

Perc.

Steel D.

Shami.

Shami.

S. Bass

Lead 3

Lead 8

FX 5

Cb.

come anestetico ho amplessi nonmplessi,

22

Perc. Steel D. Shami. Shami. S. Bass Lead 3 Lead 8 FX 5 Cb.

Faccio progressi ma io resto sconnesso,

23

Perc.

Steel D.

Shami.

Shami.

S. Bass

Lead 3

Lead 8

Cb.

e non c'e donna che io ceda al progresso,

24

Perc. Steel D. Shami. Shami. S. Bass niente accesso al mio io piu nascosto, Lead 3 Lead 8 FX 5 Cb.

Detailed description of the musical score: The score is for a multi-instrumental piece. It starts at measure 24. The Percussion part features a complex rhythmic pattern with triplets and a long melodic line. The Steel Drum part provides a steady accompaniment. The Shami parts consist of rhythmic patterns. The S. Bass part has a melodic line with lyrics: "niente accesso al mio io piu nascosto,". The Lead 3 part features a melodic line with triplets. The Lead 8 part has a melodic line with triplets. The FX 5 part has a melodic line with a long note. The Cb. part has a rhythmic pattern.

25

Perc.

Steel D.

Shami.

Shami.

S. Bass

maonfesso che ti voglio ad ogni costo.

Lead 3

Lead 8

FX 5

Cb.

26

Perc. Steel D. Shami. Shami. S. Bass Lead 3 Lead 8 FX 5 Cb.

Tumi accendi sai brividi spenti,

27

Perc.

Steel D.

Shami.

Shami.

S. Bass

tu mprendi e poi sali e non scendi.

Lead 3

Lead 8

Cb.

28

Perc. Steel D. Shami. Shami. S. Bass Tu non ti arrendi e fingi indifferenza, ma non c'e

Lead 3 Lead 8 FX 5 Cb.

29

Perc.

Steel D.

S. Bass

seduzione senza finta innocenza.

Lead 3

Lead 8

FX 5

Cb.

Tel.

30 27

Perc. 

Steel D. 

Flex. 

Shami. 

Shami. 

S. Bass 

U na co me te non l'ho vi sta mai

Lead 3 

Lead 8 

FX 5 

Cb. 

Tel. 

31

Perc.

Steel D.

Flex.

Shami.

Shami.

S. Bass

o ra guar da me dim mi se ci stai,

Lead 3

Lead 8

FX 5

Cb.

32 29

Perc.

Steel D.

Flex.

Shami.

Shami.

S. Bass

giu ro che non pos so fa re a me no di quel lo che

Lead 3

Lead 8

FX 5

Cb.

33

Perc.

Steel D.

Flex.

Shami.

Shami.

S. Bass

rie sci adarmi so lo tu\_ u\_u.

Lead 3

Lead 8

FX 5

Cb.

34 Perc. 

Steel D. 

Flex. 

Shami. 

Shami. 

S. Bass 

Ru be ro' per te quel lo che non hai,

Lead 3 

Lead 8 

FX 5 

Cb. 

35

Perc.

Steel D.

Flex.

Shami.

Shami.

S. Bass

Lead 3

Lead 8

FX 5

Cb.

vie ni qui da me non fer mar ti mai,

36 33

Perc.

Steel D.

Flex.

Shami.

Shami.

S. Bass

sono il tubastardo preferito perche' stanotte

Lead 3

Lead 8

FX 5

Cb.

Musical score for Percussion (Perc.), Steel D., Flex., Shami, S. Bass, Lead 3, Lead 8, FX 5, and Cb. The score includes lyrics: "sono solo un ladro di te. Ti".

The score is written for multiple instruments and includes the following parts:

- Perc.**: Percussion part starting at measure 37, featuring triplets and complex rhythmic patterns.
- Steel D.**: Steel Drum part.
- Flex.**: Flexatone part.
- Shami**: Two Shami parts.
- S. Bass**: Bass part.
- Lead 3**: Lead part.
- Lead 8**: Lead part.
- FX 5**: FX part.
- Cb.**: Cb. part.

Lyrics: sono solo un ladro di te. Ti

38

Perc. Steel D. Flex. Shami. Shami. S. Bass Lead 3 Lead 8 Cb.

guardo e riguardo, centro il tuo sguardo,

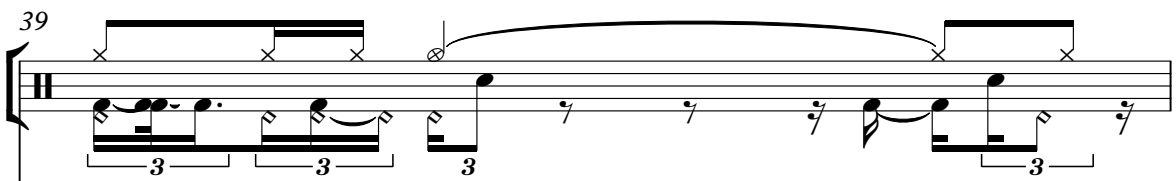
39 Perc. 

Shami. 

Shami. 

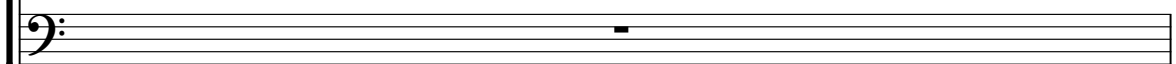
S. Bass 

se mi giro vedo che mi stai cercando,

Lead 3 

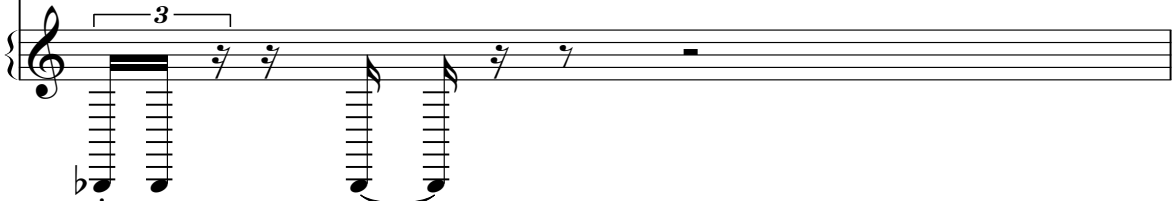
Lead 8 

40 Perc. Shami. Shami. S. Bass con gli occhi neri veri come l'asfalto Lead 3 Lead 8 FX 5

41

Perc.

Shami.

Shami.

S. Bass

con gli occhi scuri duri come il cobalto.

Lead 3

Lead 8

FX 5

42

Perc. Steel D. Shami. Shami. S. Bass Lead 3 Lead 8 FX 5 Cb.

Sono un bastardo ma e' questo che tu vuoi?

43

Perc.

Steel D.

Shami.

Shami.

S. Bass

Oggi stai con me e pòmani stai con lui. Sai

Lead 3

Lead 8

Cb.

44

Perc. Steel D. Shami. Shami. S. Bass Lead 3 Lead 8 FX 5 Cb.

qui ci rimette chi da e non da nulla in

45

Perc.

Steel D.

Shami.

Shami.

S. Bass

cambio, e il gioco finto dello scambio.

Lead 3

Lead 8

FX 5

Cb.

46

Perc. Steel D. Shami. Shami. S. Bass Da oggi cambio magari sbaglio Lead 3 Lead 8 FX 5 Cb.

Detailed description of the musical score: The score is for a multi-instrument ensemble. It starts at measure 46. The Percussion part features a complex rhythmic pattern with triplets and a long melodic line. The Steel D. part has a steady eighth-note accompaniment. The two Shami parts play a similar eighth-note pattern. The S. Bass part provides a harmonic foundation with chords and a melodic line. The Lead 3 part has a melodic line with triplets. The Lead 8 part has a melodic line with triplets. The FX 5 part has a melodic line with triplets. The Cb. part has a melodic line with triplets. The lyrics 'Da oggi cambio magari sbaglio' are written below the S. Bass part.

47

Perc.

Steel D.

Shami.

Shami.

S. Bass

ma se e' unabbaglio poi gli do un taglio,

Lead 3

Lead 8

Cb.

48

Perc. Steel D. Shami. Shami. S. Bass Lead 3 Lead 8 FX 5 Cb.

senza guinzaglio strettal collo vivo

49

Perc.

Steel D.

Shami.

Shami.

S. Bass

vivo ogni passione cœrvello disattivo. Compulsivo

Lead 3

Lead 8

FX 5

Cb.

50

Perc. *3*

Steel D.

Shami.

Shami.

S. Bass *esplosivo* *battito del cuore,*

Lead 3 *3*

Lead 8 *3*

FX 5 *3*

Cb. *3*

51

Perc.

Steel D.

Shami.

Shami.

S. Bass

da tecammino cercando le parole,

Lead 3

Lead 8

Cb.

52

Perc. Steel D. Shami. Shami. S. Bass se d'occasione che rende l'uomo ladro, andiamo colgo Lead 3 Lead 8 FX 5 Cb.

Detailed description of the musical score: The score is for a multi-instrument ensemble. It starts at measure 52. The Percussion part features a complex rhythmic pattern with triplets and a long melodic line. The Steel Drum part has a steady eighth-note accompaniment. The two Shami parts play a similar eighth-note pattern. The S. Bass part provides a harmonic foundation with chords and a melodic line. The Lead 3 part has a melodic line with triplets. The Lead 8 part has a melodic line with a long note. The FX 5 part has a melodic line with a long note. The Cb. part has a melodic line with eighth notes. The lyrics are: 'se d'occasione che rende l'uomo ladro, andiamo colgo'.

53

Perc.

Steel D.

S. Bass

l'attimo giusto buono aspettiamo.

Lead 3

Lead 8

FX 5

Cb.

Tel.

54 Perc.  51

Steel D. 

Flex. 

Shami. 

Shami. 

S. Bass 

U na co me te non l'ho vi sta mai

Lead 3 

Lead 8 

FX 5 

Cb. 

Tel. 

55

Perc.

Steel D.

Flex.

Shami.

Shami.

S. Bass

o ra guar dame dim mi se cistai,

Lead 3

Lead 8

FX 5

Cb.

56

Perc.

Steel D.

Flex.

Shami.

Shami.

S. Bass

giu ro chenon pos so fa re a me no di quel lo che

Lead 3

Lead 8

FX 5

Cb.

Detailed description of the musical score: The score is for a multi-instrument ensemble. It starts at measure 56. The Percussion part features a complex rhythmic pattern with triplets and a long melodic line. The Steel D. part has a melodic line with triplets. The Flex. part has a melodic line with triplets. The Shami parts have a rhythmic pattern. The S. Bass part has a single note. The Lead 3 part has a melodic line with triplets. The Lead 8 part has a melodic line with triplets. The FX 5 part has a melodic line with triplets. The Cb. part has a rhythmic pattern. The lyrics are: 'giu ro chenon pos so fa re a me no di quel lo che'. The score ends at measure 53.

57

Perc.

Steel D.

Flex.

Shami.

Shami.

S. Bass

rie sci a dar mi so lo tu\_ u.

Lead 3

Lead 8

FX 5

Cb.

58 55

Perc.

Steel D.

Flex.

Shami.

Shami.

S. Bass

Ru be ro' per te quel lo che non hai,

Lead 3

Lead 8

FX 5

Cb.

59

Perc.

Steel D.

Flex.

Shami.

Shami.

S. Bass

vie ni qui dame non fer mar ti mai,

Lead 3

Lead 8

FX 5

Cb.

60 57

Perc.

Steel D.

Flex.

Shami.

Shami.

S. Bass

sono il tuastardo preferito perche' stanotte

Lead 3

Lead 8

FX 5

Cb.

61

Perc.

Steel D.

Flex.

Shami.

Shami.

S. Bass

sono solo un ladro di te.

Lead 3

Lead 8

FX 5

Cb.

62

Perc.

Steel D.

Flex.

Shami.

Shami.

S. Bass

Lead 3

Lead 8

FX 5

Cb.

Ora nonfermarti no piiego nofermarti mai

64

Perc.

Steel D.

Shami.

Shami.

S. Bass

Ora nofermarti no ti prego nonfermarti mai

Lead 3

Lead 8

FX 5

65

Perc. Steel D. Shami. Shami. S. Bass

Ora non fermarti no tprego non fermarti mai

Lead 3 Lead 8 FX 5

66

Perc.

Steel D.

Shami.

Shami.

S. Bass

Ora nonfermarti no țprego nonfermarti mai

Lead 3

Lead 8

FX 5

Detailed description of the musical score: The score is for a multi-instrumental piece. It starts at measure 66. The Percussion part features a complex rhythmic pattern with triplets and a long melodic line. The Steel Drum part has a steady eighth-note accompaniment. The two Shami parts have similar rhythmic patterns. The S. Bass part is mostly silent. Lead 3 has a melodic line with eighth notes. Lead 8 has a melodic line with triplets and eighth notes. FX 5 has a melodic line with eighth notes and a long melodic line at the end.

67

Perc. Steel D. Shami. Shami. S. Bass Lead 3 Lead 8 FX 5 Cb.

E' stato bello rischiare di restare

68

Perc.

Steel D.

Shami.

Shami.

S. Bass

cerco il giaccone perche' me ne voglio andare,

Lead 3

Lead 8

Cb.

69

Perc. Steel D. Shami. Shami. S. Bass

prendo la chiave ed esco fuori dal portone

Lead 3 Lead 8 FX 5 Cb.

70

Perc.

Steel D.

Shami.

Shami.

S. Bass

e' ancora buioe me ne vado da spaccone.

Lead 3

Lead 8

FX 5

Cb.

71

Perc. Steel D. Shami. Shami. S. Bass Lead 3 Lead 8 FX 5 Cb.

Poi esce il sole, faccio colazione,

72

Perc.

Steel D.

Shami.

Shami.

S. Bass

forse mi sbaglio, forse ho fatto un grande errore,

Lead 3

Lead 8

Cb.

73

Perc. Steel D. Shami. Shami. S. Bass e un altro nome che scordero' domani, Lead 3 Lead 8 FX 5 Cb.

Detailed description of the musical score: The score is for a multi-instrument ensemble. It begins at measure 73. The Percussion part features a complex rhythmic pattern with triplets and a long melodic line. The Steel Drum part provides a steady accompaniment. The two Shami parts play a rhythmic pattern. The S. Bass part has a melodic line with lyrics underneath. The Lead 3 part features a melodic line with triplets. The Lead 8 part has a melodic line with triplets. The FX 5 part has a melodic line with a long note. The Cb. part has a rhythmic pattern.

74

Perc.

Steel D.

S. Bass

non voglio    donne    da portare    sull' altare

Lead 3

Lead 8

FX 5

Cb.

Tel.

75 Perc.  71

Steel D. 

Flex. 

Shami. 

Shami. 

S. Bass 

U na co me te non l'ho vi sta mai

Lead 3 

Lead 8 

FX 5 

Cb. 

Tel. 

76

Perc.

Steel D.

Flex.

Shami.

Shami.

S. Bass

o ra guar da me dim mi se ci stai,

Lead 3

Lead 8

FX 5

Cb.

77

Perc. 73

Steel D.

Flex.

Shami.

Shami.

S. Bass

giuro che non posso fare a meno di quello che

Lead 3

Lead 8

FX 5

Cb.

78

Perc.

Steel D.

Flex.

Shami.

Shami.

S. Bass

riesci aarmi solo tu\_ u.

Lead 3

Lead 8

FX 5

Cb.

Tel.

79 Perc.  75

Steel D. 

Flex. 

Shami. 

Shami. 

S. Bass 

Rubero' per te quello che non hai,

Lead 3 

Lead 8 

FX 5 

Cb. 

Tel. 

80

Perc.

Steel D.

Flex.

Shami.

Shami.

S. Bass

Lead 3

Lead 8

FX 5

Cb.

vieni qui da me non fer mar ti mai,

81 77

Perc.

Steel D.

Flex.

Shami.

Shami.

S. Bass

sono il tubastardo preferito perche' stanotte

Lead 3

Lead 8

FX 5

Cb.

82

Perc.

Steel D.

Flex.

Shami.

Shami.

S. Bass

sono solo un ladro di te.

Lead 3

Lead 8

FX 5

Cb.

83

Percussion

♩ = 92,000130

4

7

9

10

12

13

14

16

18

20

V.S.

Percussion

Percussion

38

40

42

44

46

48

50

52

54

56

V.S.

Percussion

57

58

60

61

63

65

67

69

71

73

Percussion

75

77

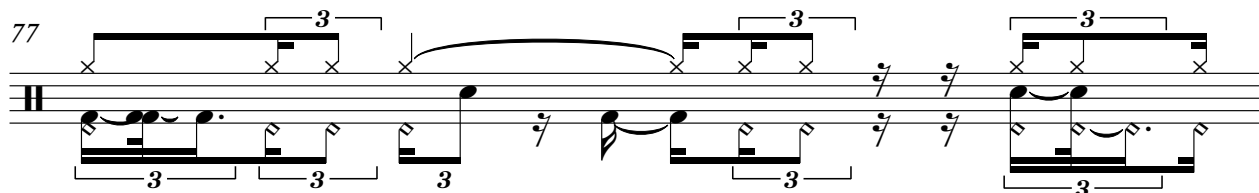

78

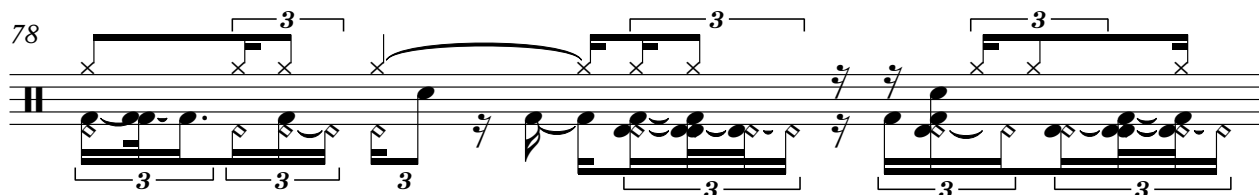

79

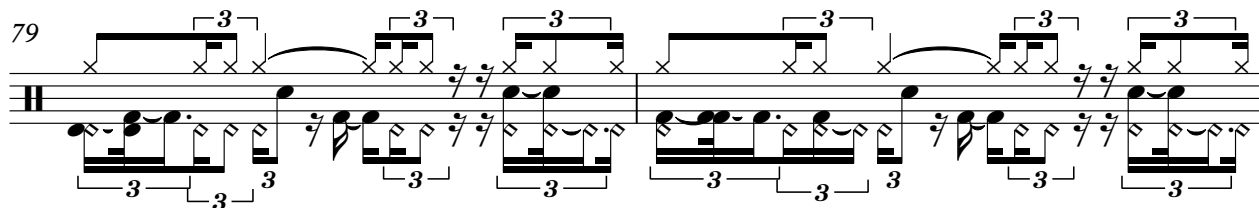

81

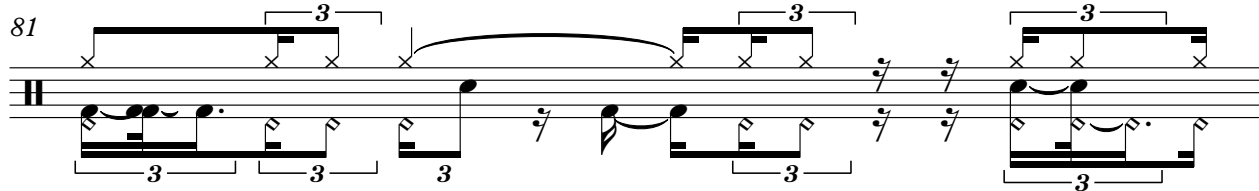

82

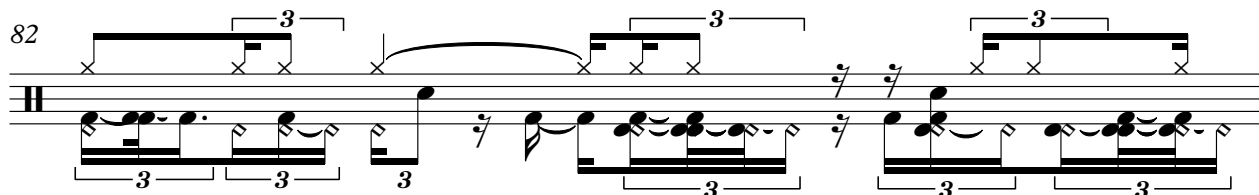

83

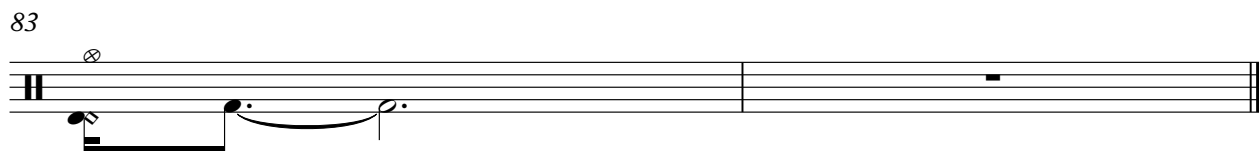

# Steel Drums

♩ = 92,000130

V.S.

35

38

44

47

50

53

56

59

62

65

68

72

75

78

81

# Flexatone

♩ = 92,000130

# Shamisen

♩ = 92,000130

2

# Shamisen

♩ = 92,000130

61

65

68

71

75

78

81

# Synth Bass

♩ = 92,000130

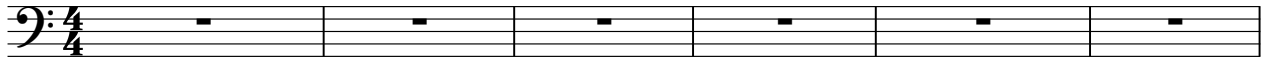

ALDO DITE (Piotta) SycroVAN WWW.MOVEMUSIC.IT tu nel viai,

7

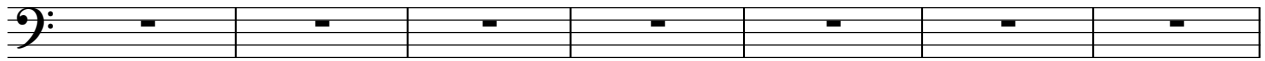

guardi mi stai, guardi mi che si aduu. Rupa quel bai, via in formai, non si fa te sol die.

14

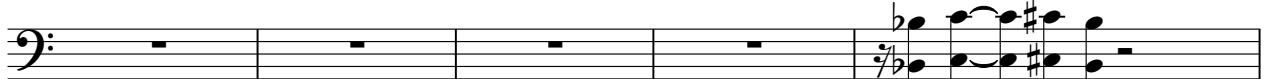

tu te guardi, senza un metro, in un gatto no nel mio giro. Amore nel la not te, fassa one,

19

pohe pa rde poco a llo, hai poe cuoe alla fat tozzi, camastetico haoo holessi,

22

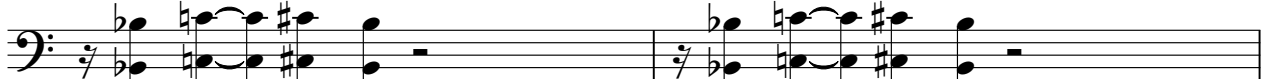

Facciprogressi ma io resconnesso, e non c'e donnache i conpa besso,

24

niacesso al mio piusto, camfesso cheti vo gli sto. mi accendi sui visanti,

27

tu mi prendi sapo scodi. Tu mi prendi in diffianza sed ussime aenza. Tu nel viai

31

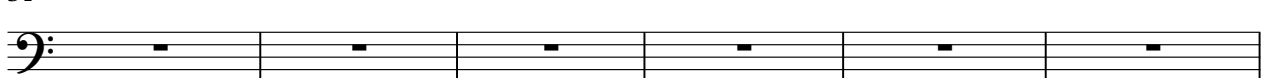

guardi mi stai, guardi mi che si aduu. Rupa quel bai, via in formai, non si fa te sol die

37

sol die. Tu aigho chet guido, si gredie aido, giooco alla falto giooco inno balto.

82

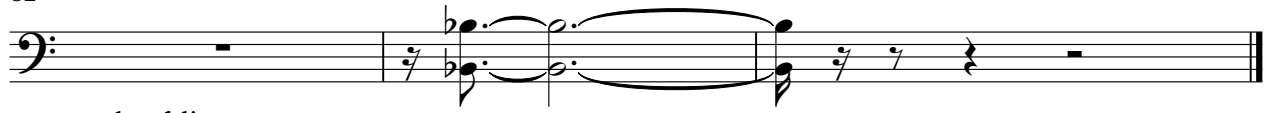

solonda.  
solonda.

# Lead 3 (Calliope)

♩ = 92,000130

V.S.

Lead 3 (Calliope)

26

28

30

32

34

36

38

40

42

44

Lead 3 (Calliope)

46

48

50

52

54

56

58

60

# Lead 8 (Bass + Lead)

♩ = 92,000130

5

9

12

15

18

21

24

27

30

33

V.S.

Lead 8 (Bass + Lead)

67

70

73

76

79

82

# FX 5 (Brightness)

♩ = 92,000130

4

7

9

11

13

19

24

FX 5 (Brightness)

60

63

65

66

70

75

77

79

81

# Contrabass

♩ = 92,000130

5

8

11

14

4

20

23

26

29

32

34

V.S.

2

37

Contrabass

3

42

45

3

48

3

51

54

57

59

61

4

67

70 Contrabass 3

73

76

78

80

82

# Telephone

♩ = 92,000130

**28**

**22**

**53**

**19**

**75**

**2**

**5**