

Lafayette - Black in Black

0.0"  
1.1.00  
Black Is Black  
♩ = 128,000000

17

Trumpet

Trumbone

Drums

Vibes

Guitar

Organ

Bass

Voice 1

22

Trumpet

Trumbone

Drums

Vibes

Guitar

Organ

Bass

Voice 2

Voice 1

27

Trumpet

Trumbone

Drums

Vibes

Guitar

Organ

Bass

Voice 2

Voice 1

32

Trumpet

Trumbone

Drums

Vibes

Guitar

Organ

Bass

Voice 1

42

Trumpet

Trumbone

Drums

Bells

Vibes

Guitar

Organ

Bass

Voice 2

Voice 1

47

Drums

Bells

Guitar

Organ

Bass

Voice 1

51

Trumpet

Trumbone

Drums

Bells

Vibes

Guitar

Organ

Bass

Voice 1

55

Trumpet

Trumbone

Drums

Vibes

Guitar

Organ

Bass

Voice 1

60

Trumpet

Trumbone

Drums

Vibes

Guitar

Organ

Bass

Voice 2

Voice 1

65

Trumpet

Trumbone

Drums

Vibes

Guitar

Organ

Bass

Voice 2

Voice 1

69

Trumpet

Trumbone

Drums

Guitar

Organ

Bass

Voice 1

73

Trumpet

Trumbone

Drums

Vibes

Guitar

Organ

Bass

Voice 1

78

Trumpet

Trumbone

Drums

Vibes

Guitar

Organ

Bass

Voice 1

83

Trumpet

Trumbone

Drums

Vibes

Guitar

Organ

Bass

Voice 2

Voice 1

88

Trumpet

Trumbone

Drums

Vibes

Guitar

Organ

Bass

Voice 2

Voice 1

92

Sax

Trumpet

Trumbone

Drums

Vibes

Guitar

Organ

Bass

Voice 2

Voice 1

Sax

# Lafayette - Black in Black

♩ = 128,000000

**91**

# Lafayette - Black in Black

## Trumpet

♩ = 128,000000

13

17

23

34

41

53

60

68

73

79

2

Trumpet

85

91

2

Trumbone

85

90

# Lafayette - Black in Black

## Drums

♩ = 128,000000

4/4

7

12

17

22

27

32

37

42

46

V.S.

2

Drums

49

52

57

62

67

71

74

79

83

88

93

Drums

3

Bells

Lafayette - Black in Black

♩ = 128,000000

**45**

50

53

**42**

# Lafayette - Black in Black

Vibes

♩ = 128,000000

# Lafayette - Black in Black

Guitar

♩ = 128,000000

5

9

13

17

21

25

29

33

37

41

V.S.

45

49

53

57

61

65

69

73

77

81

85

89

91

# Lafayette - Black in Black

Organ

♩ = 128,000000

9

13

17

21

25

29

V.S.

33

37

41

45

50

55

59

63

67

70

75

79

83

87

91

39

43

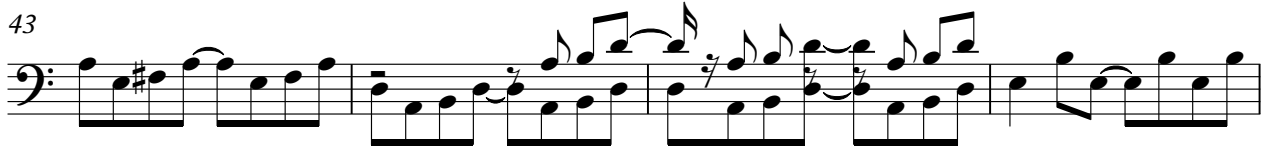

47

51

55

59

63

67

71

74

78

82

86

89

92

# Lafayette - Black in Black

Voice 2

♩ = 128,000000

25

29

41

45

65

85

89

3

88

91

