

Laforet Marie Viens Sur La Montagne

1.6"
2.1,00
♩ = 143,500168 #M ♩ = 143,710159
(Yarrow/Stokey/Travers/Okun/Ithier ; Musidisc)
VIENS SUR LA MONTAGNE

Melodie 4

Choeurs 6

Drums ; Brush

GuitareAc3

Basse Ac 2

Voix Oohs 5

4

♩ = 143,710159

Drums ; Brush

GuitareAc3

Basse Ac 2

VIENS SUR LA MONTAGNE

5 ♩ = 143,710159

Melodie 4

Choeurs 6

Drums ; Brush

GuitareAc3

Basse Ac 2

Viens, viens sur la mon

6 ♩ = 143,860046

Melodie 4

Choeurs 6

Drums ; Brush

GuitareAc3

Basse Ac 2

ta gne Plus

7 ♩ = 143,710159

Melodie 4

Choeurs 6

Drums ; Brush

GuitareAc3

Basse Ac 2

pris du ciel j'ai ma

8 ♩ = 143,710159

Melodie 4

Choers 6

Drums ; Brush

GuitareAc3

Basse Ac 2

mai son.

9 $\text{♩} = 143,319855$

Melodie 4

Viens, viens sur la mon ta

Choeurs 6

Drums ; Brush

GuitareAc3

Basse Ac 2

10 $\text{♩} = 143,409958$

Melodie 4

gne La- haut

Choeurs 6

Drums ; Brush

GuitareAc3

Basse Ac 2

11

Melodie 4

Choeurs 6

Drums ; Brush

GuitareAc3

Basse Ac 2

il fait si bon.

12

Melodie 4

Choers 6

Drums ; Brush

GuitareAc3

Basse Ac 2

Pour

♩ = 142,809875

13 $\text{♩} = 142,809875$

Melodie 4

Drums ; Brush

GuitareAc3

Basse Ac 2

quoi ces pleurs dans

14 $\text{♩} = 142,510025$

Melodie 4

Drums ; Brush

GuitareAc3

Basse Ac 2

tes veux Viens

15 ♩ = 142,210083

Melodie 4

Choeurs 6

Drums ; Brush

GuitareAc3

Basse Ac 2

a vec moi, viens.

16 ♩ = 142,210083

Melodie 4

Choers 6

Drums ; Brush

GuitareAc3

Basse Ac 2

Laisse

17 $\text{♩} = 142,199982$

Melodie 4

Drums ; Brush

GuitareAc3

Basse Ac 2

i ci ton a mour

18 $\text{♩} = 142,110046$

Melodie 4

Drums ; Brush

GuitareAc3

Basse Ac 2

mal heu reux Viens

19 $\text{♩} = 142,010147$

Melodie 4

Choeurs 6

Drums ; Brush

GuitareAc3

Basse Ac 2

a vec moi, viens.

20 $\text{♩} = 142,210083$

Melodie 4

Choers 6

Drums ; Brush

GuitareAc3

Basse Ac 2

Viens

21 ♩ = 142,210083

Melodie 4

ma mai son n'est

Drums ; Brush

GuitareAc3

Basse Ac 2

Voix Oohs5

22 ♩ = 142,210083

Melodie 4

pas loin

Drums ; Brush

GuitareAc3

Basse Ac 2

Voix Oohs5

23 $\text{♩} = 141,730057$

Melodie 4

Drums ; Brush

GuitareAc3

Basse Ac 2

Voix Oohs5

Tout s'oub lie iesu la prends

24 $\text{♩} = 141,850006$

Melodie 4

Drums ; Brush

GuitareAc3

Basse Ac 2

Voix Oohs5

ma main. Viens,

25 ♩ = 141,979904

Melodie 4

Choeurs 6

Drums ; Brush

GuitareAc3

Basse Ac 2

viens sur ³a mon ta

26 ♩ = 141,640045

Melodie 4

Choers 6

Drums ; Brush

GuitareAc3

Basse Ac 2

gne La- haut

27 ♪ = 141,310135

Melodie 4

Choeurs 6

Drums ; Brush

GuitareAc3

Basse Ac 2

il fait si bon.

28 ♪ = 141,910065

Choers 6

Drums ; Brush

GuitareAc3

Basse Ac 2

29 ♩ = 141,609970

Melodie 4

Choeurs 6

Drums ; Brush

GuitareAc3

Basse Ac 2

Viens, viens sur la mon

30 ♩ = 141,609970

Melodie 4

Choeurs 6

Drums ; Brush

GuitareAc3

Basse Ac 2

ta gne Plus

31 $\text{♩} = 141,910065$

Melodie 4

Choeurs 6

Drums ; Brush

GuitareAc3

Basse Ac 2

pris du ciel j'ai ma

32

Melodie 4

Choeurs 6

Drums ; Brush

GuitareAc3

Basse Ac 2

mai son,

33 ♩ = 141,910065

Melodie 4
Viens, viens sur la mon ta

Choeurs 6

Drums ; Brush

GuitareAc3

Basse Ac 2

34 ♩ = 141,910065

Melodie 4
gne La- haut

Choeurs 6

Drums ; Brush

GuitareAc3

Basse Ac 2

35 ♩ = 143,710159

Melodie 4

Choeurs 6

Drums ; Brush

GuitareAc3

Basse Ac 2

il fait si bon.

36 ♩ = 143,710159

Melodie 4

Choeurs 6

Drums ; Brush

GuitareAc3

Basse Ac 2

Si

37 ♩ = 142,560150

Melodie 4

Drums ; Brush

GuitareAc3

Basse Ac 2

tu rk ves

6 3

38 ♩ = 141,559845

Melodie 4

Drums ; Brush

GuitareAc3

Basse Ac 2

de beau tiff Et

39 ♩ = 141,430054

Melodie 4

Choeurs 6

Drums ; Brush

GuitareAc3

Basse Ac 2

de jours sans fin,

40 ♩ = 142,379837

Melodie 4

Choeurs 6

Drums ; Brush

GuitareAc3

Basse Ac 2

De

41 $\text{♩} = 142,249878$

Melodie 4

Drums ; Brush

GuitareAc3

Basse Ac 2

tor rents elis sants au coeur

42 $\text{♩} = 142,129913$

Melodie 4

Drums ; Brush

GuitareAc3

Basse Ac 2

des fo rkts Viens

43 $\text{♩} = 142,259995$

Melodie 4

Choeurs 6

Drums ; Brush

GuitareAc3

Basse Ac 2

a vec moi, viens.

44 $\text{♩} = 141,059967$

Melodie 4

Choers 6

Drums ; Brush

GuitareAc3

Basse Ac 2

On

45 $\text{♩} = 142,470093$

Melodie 4

Drums ; Brush

GuitareAc3

Basse Ac 2

Voix Oohs5

n'y voit pas de

46 $\text{♩} = 142,620117$

Melodie 4

Drums ; Brush

GuitareAc3

Basse Ac 2

Voix Oohs5

mï chants

47 $\text{♩} = 142,680145$

Melodie 4

Drums ; Brush

GuitareAc3

Basse Ac 2

Mes seuls amis sont vieux *Esf*

6 7

3

$\text{♩} = 142,680145$

Voix Oohs5

48 $\text{♩} = 142,750076$

Melodie 4

Drums ; Brush

GuitareAc3

Basse Ac 2

fleur le vent Viens,

6

$\text{♩} = 142,750076$

Voix Oohs5

49 $\text{♩} = 142,529999$

Melodie 4

Choeurs 6

Drums ; Brush

GuitareAc3

Basse Ac 2

viens sur ³a mon ta

50 $\text{♩} = 143,109970$

Melodie 4

Choers 6

Drums ; Brush

GuitareAc3

Basse Ac 2

gne La- haut

51 $\text{♩} = 143,109970$

Melodie 4

Choeurs 6

Drums ; Brush

GuitareAc3

Basse Ac 2

il fait si bon.

52 $\text{♩} = 142,809875$

Choers 6

Drums ; Brush

GuitareAc3

Basse Ac 2

53 ♩ = 142,510025

Melodie 4

Choeurs 6

Drums ; Brush

GuitareAc3

Basse Ac 2

Viens, viens sur la mon

54 ♩ = 142,210083

Melodie 4

Choeurs 6

Drums ; Brush

GuitareAc3

Basse Ac 2

ta gne Plus

55 $\text{♩} = 141,860062$

Melodie 4

Choeurs 6

Drums ; Brush

GuitareAc3

Basse Ac 2

pris du ciel j'ai ma

56 $\text{♩} = 142,249878$

Melodie 4

Choeurs 6

Drums ; Brush

GuitareAc3

Basse Ac 2

mai son.

57 $\text{♩} = 142,710022$

Melodie 4
Viens, viens sur la mon ta

Choeurs 6

Drums ; Brush

GuitareAc3

Basse Ac 2

58 $\text{♩} = 142,510025$

Melodie 4
gne La- haut

Choeurs 6

Drums ; Brush

GuitareAc3

Basse Ac 2

59 $\text{♩} = 142,010147$

Melodie 4

Choeurs 6

Drums ; Brush

GuitareAc3

Basse Ac 2

il fait si bon.

60 $\text{♩} = 141,609970$

Melodie 4

Choeurs 6

Drums ; Brush

GuitareAc3

Basse Ac 2

Mes

61

Melodie 4

Drums ; Brush

GuitareAc3

Basse Ac 2

veux ten dres

62

Melodie 4

Drums ; Brush

GuitareAc3

Basse Ac 2

me font voir Qu'a

$\text{♩} = 142,510025$

63 $\text{♩} = 142,389969$

Melodie 4

Choeurs 6

Drums ; Brush

GuitareAc3

Basse Ac 2

toi seul je tiens.

64 $\text{♩} = 142,809875$

Melodie 4

Choeurs 6

Drums ; Brush

GuitareAc3

Basse Ac 2

Ne

65 $\text{♩} = 142,669968$

Melodie 4

sois pas triste il n'est

Drums ; Brush

GuitareAc3

Basse Ac 2

66 $\text{♩} = 142,350113$

Melodie 4

pas trop tard, Viens

Drums ; Brush

GuitareAc3

Basse Ac 2

67 $\text{♩} = 142,029984$

Melodie 4

Choeurs 6

Drums ; Brush

GuitareAc3

Basse Ac 2

a vec moi, viens.

68 $\text{♩} = 141,609970$

Melodie 4

Choers 6

Drums ; Brush

GuitareAc3

Basse Ac 2

Si

69 ♩ = 141,609970

Melodie 4

tu veux bien, prends

Drums ; Brush

GuitareAc3

Basse Ac 2

Voix Oohs5

♩ = 141,609970

70 ♩ = 141,910065

Melodie 4

ma main,

Drums ; Brush

GuitareAc3

Basse Ac 2

Voix Oohs5

♩ = 141,910065

71

Melodie 4

Drums ; Brush

GuitareAc3

Basse Ac 2

Voix Oohs5

Lais se- moi je con nais le

6 3 7

72

Melodie 4

Drums ; Brush

GuitareAc3

Basse Ac 2

Voix Oohs5

che min Viens,

♩ = 142,440002

6

73 ♩ = 142,210083

Melodie 4

Choeurs 6

Drums ; Brush

GuitareAc3

Basse Ac 2

viens sur ³a mon ta

74 ♩ = 142,510025

Melodie 4

Choeurs 6

Drums ; Brush

GuitareAc3

Basse Ac 2

gne La- haut

75 ♩ = 142,809875

Melodie 4

Choeurs 6

Drums ; Brush

GuitareAc3

Basse Ac 2

il fait si bon.

76 ♩ = 143,109970

Melodie 4

Choers 6

Drums ; Brush

GuitareAc3

Basse Ac 2

Viens sur la mon

77 $\text{♩} = 142,510025$

Melodie 4

Choeurs 6

Drums ; Brush

GuitareAc3

Basse Ac 2

ta gne Plus

78 $\text{♩} = 142,210083$

Melodie 4

Choeurs 6

Drums ; Brush

GuitareAc3

Basse Ac 2

pris du ciel j'ai

79 ♩ = 142,210083

Melodie 4

Choeurs 6

ma mai son,

Drums ; Brush

GuitareAc3

Basse Ac 2

80

Melodie 4

Choers 6

Viens, viens sur la mon ta

Drums ; Brush

GuitareAc3

Basse Ac 2

81 $\text{♩} = 145,209885$

Melodie 4

Choeurs 6

Drums ; Brush

GuitareAc3

Basse Ac 2

Voix Oohs5

gne La-

82 $\text{♩} = 143,539978$

Melodie 4

Choers 6

Drums ; Brush

GuitareAc3

Basse Ac 2

Voix Oohs5

haut il fait

83 ♩ = 140,930084

Melodie 4

Choeurs 6

Drums ; Brush

GuitareAc3

Basse Ac 2

Voix Oohs5

si bon.

84 ♩ = 141,910065

Melodie 4

Choeurs 6

Drums ; Brush

GuitareAc3

Basse Ac 2

Voix Oohs5

85 $\text{♩} = 139,509903$

Melodie 4

Choeurs 6

Drums ; Brush

GuitareAc3

Basse Ac 2

Voix Oohs5 $\text{♩} = 139,509903$

Laforet Marie ~~rk~~ Viens Sur La Montagne
Melodie 4

♩ = 143,500168 = 143,710159 = 143,710159 = 143,710159 ♩ = 143,860046 ♩ = 143,710159
VIENS SUR LA MONTAGNE
 2 (Yarrow/Stookey/Travers/Okun/Ithier ; Musidisc)

Viens, viens sur la mon ta gne Plus près du ciel j'aima
 8 maison. Viens, viens sur la mon ta gne La haut il fait si bon. Pour
 13 quoi ces pleurs dans tes yeux Viens a vec moi, viens.
 16 Laisse i ci ton amour malheureux Viens a vec moi, viens.
 20 Viens ma mai son n'est pas loin Tout'oullie jesuis a, prends
 24 mamain, Viens, viens sur la monta gne La haut il fait si bon.
 29 Viens, viens sur la mon ta gne Plus près du ciel j'aima maison, Viens, viens sur la mon
 34 ta gne La- haut il fait si bon. Si tu rk ves
 38 de beauti Et de jours ans fin, De torents dans ton coeur
 42 des fo rkts Viens **VIENS SUR LA MONTAGNE** On n'y voit pas de V.S.

46 ♯ = 142,620117 ♯ = 142,680145 ♯ = 142,750076 ♯ = 142,529999

michants Mesuls a miontieuEf fleure lœvent, Viens, viensur la mon ta

50 ♯ = 143,109970 ♯ = 143,109970 ♯ = 142,809875 ♯ = 142,510025 ♯ = 142,210083

gne La-haut il fait si bon. Viens, viensur lamon ta gne Plus

55 ♯ = 141,860062 ♯ = 142,249878 ♯ = 142,710022 ♯ = 142,510025

pris du ciel j'aima mai son. Viens, viensur la morta gne La-haut

59 ♯ = 142,010147 ♯ = 141,609970 ♯ = 142,510025

il fait si bon. Mes yeux ten dres me font voir, Qu'a

63 ♯ = 142,389969 ♯ = 142,809875 ♯ = 142,669968 ♯ = 142,350113

toi seul je tiens. Ne soispatristeil n'est pasropard, Viens

67 ♯ = 142,029984 ♯ = 141,609970 ♯ = 141,609970 ♯ = 141,910065

a vec moi, viens. Si tu veuxbi prends ma main,

71 ♯ = 142,440002 ♯ = 142,210083 ♯ = 142,510025

Laise-moi, jecon naisle che min, Viens, viensur la mon ta gne La-haut

75 ♯ = 142,809875 ♯ = 143,109970 ♯ = 142,510025 ♯ = 142,210083 ♯ = 142,210083

il fait si bon. Viensur lamon ta gne Plus prisduciel j'ai mamaison,

80 ♯ = 145,209885 ♯ = 143,539978

Viens, viensur la mon ta gne La- haut il fait

83 ♯ = 140,930084 ♯ = 141,910065 ♯ = 139,509903

si bon.

Laforet Marie ~~X~~ Viens Sur La Montagne
Choeurs 6

♩ = 143,500168 ♩ = 143,710159 ♩ = 143,710159 ♩ = 143,710159 ♩ = 143,860046 ♩ = 143,710159

8 ♩ = 143,710159 ♩ = 143,319855 ♩ = 143,409958 ♩ = 142,809875 ♩ = 142,809875

14 ♩ = 142,510025 ♩ = 142,210083 ♩ = 142,210083 ♩ = 142,199982 ♩ = 142,100260 ♩ = 142,010147

20 ♩ = 142,210083 ♩ = 142,210083 ♩ = 142,210083 ♩ = 141,710085 ♩ = 141,979904 ♩ = 141,640045

27 ♩ = 141,310135 ♩ = 141,910065 ♩ = 141,609970 ♩ = 141,609970 ♩ = 141,910065

32 ♩ = 141,910065 ♩ = 141,910065 ♩ = 143,710159 ♩ = 143,710159 ♩ = 142,560150

38 ♩ = 141,559845 ♩ = 141,430054 ♩ = 142,379837 ♩ = 142,249878 ♩ = 142,120023 ♩ = 142,59995

44 ♩ = 141,059967 ♩ = 142,470092 ♩ = 142,620117 ♩ = 142,680175 ♩ = 142,529999 ♩ = 143,109970

51 ♩ = 143,109970 ♩ = 142,809875 ♩ = 142,510025 ♩ = 142,210083 ♩ = 141,860062

56 ♩ = 142,249878 ♩ = 142,710022 ♩ = 142,510025 ♩ = 142,010147 ♩ = 141,609970

VIENS SUR LA MONTAGNE

2

Choeurs 6

62 ♯ = 142,510025 ♯ = 142,389969 ♯ = 142,809875 ♯ = 142,669968 = 142,350413 029984

68 ♯ = 141,609970 ♯ = 141,609970 ♯ = 141,910065 ♯ = 142,440001 20083 ♯ = 142,510025

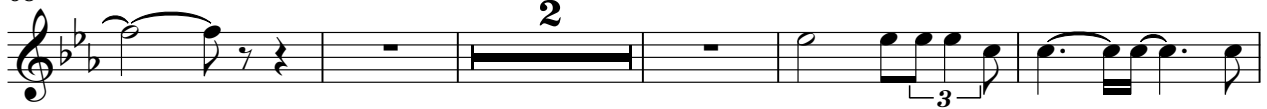

75 ♯ = 142,809875 ♯ = 143,109970 ♯ = 142,510025 ♯ = 142,210083 ♯ = 142,210083

80 ♯ = 145,209885 ♯ = 143,539978

83 ♯ = 140,930084 ♯ = 141,910065 ♯ = 139,509903

Laforet Marie Viens Sur La Montagne

Drums ; Brush

VIENS SUR LA MONTAGNE

V.S.

2

Drums ; Brush

23 ♪ = 141,730057

♪ = 141,850006

25 ♪ = 141,979904

♪ = 141,640045

27 ♪ = 141,310135

♪ = 141,910065

29 ♪ = 141,609970

♪ = 141,609970

31 ♪ = 141,910065

33 ♪ = 141,910065

♪ = 141,910065

35 ♪ = 143,710159

♪ = 143,710159

37 ♪ = 142,560150

♪ = 141,559845

39 ♪ = 141,430054

♪ = 142,379837

41 ♪ = 142,249878

♪ = 142,129913

43 ♪ = 142,259995 ♪ = 141,059967

45 ♪ = 142,470093 ♪ = 142,620117

47 ♪ = 142,680145 ♪ = 142,750076

49 ♪ = 142,529999 ♪ = 143,109970

51 ♪ = 143,109970 ♪ = 142,809875

53 ♪ = 142,510025 ♪ = 142,210083

55 ♪ = 141,860062 ♪ = 142,249878

57 ♪ = 142,710022 ♪ = 142,510025

59 ♪ = 142,010147 ♪ = 141,609970

61 ♪ = 142,510025

4

Drums ; Brush

63 ♩ = 142,389969

♩ = 142,809875

65 ♩ = 142,669968

♩ = 142,350113

67 ♩ = 142,029984

♩ = 141,609970

69 ♩ = 141,609970

♩ = 141,910065

71

♩ = 142,440002

73 ♩ = 142,210083

♩ = 142,510025

75 ♩ = 142,809875

♩ = 143,109970

77 ♩ = 142,510025

♩ = 142,210083

79 ♩ = 142,210083

81 ♩ = 145,209885

♩ = 143,539978

Drums ; Brush

83 ♩ = 140,930084

♩ = 141,910065

85 ♩ = 139,509903

Lafret Marie ~~X~~ Viens Sur La Montagne
GuitareAc3

Staff 1: $\text{♩} = 143,500168$ (2), $\text{♩} = 143,710159$ (3)

Staff 4: $\text{♩} = 143,710159$ (3)

Staff 5: $\text{♩} = 143,710159$

Staff 6: $\text{♩} = 143,860046$ (3)

Staff 7: $\text{♩} = 143,710159$ (3)

Staff 8: $\text{♩} = 143,710159$ (3), $\text{♩} = 143,310025$ (3)

Staff 10: $\text{♩} = 143,102556$ (3)

Staff 11: $\text{♩} = 142,809875$ (3)

Staff 13: $\text{♩} = 142,809875$ (3), $\text{♩} = 142,510025$

Staff 15: $\text{♩} = 142,210083$ (3), $\text{♩} = 142,210083$ (3)

VIENS SUR LA MONTAGNE V.S.

V.S.

4

GuitareAc3

44 $\text{♩} = 141,059967$
45 $\text{♩} = 142,470093$ $\text{♩} = 142,620117$
47 $\text{♩} = 142,680145$
48 $\text{♩} = 142,750076$
49 $\text{♩} = 142,529999$
50 $\text{♩} = 143,109970$
51 $\text{♩} = 143,109970$
52 $\text{♩} = 143,809875$
53 $\text{♩} = 142,510025$
54 $\text{♩} = 142,210083$

55 $\text{♩} = 141,860062$

56 $\text{♩} = 142,249878$ $\text{♩} = 142,710022$

58 $\text{♩} = 142,519025$ $\text{♩} = 142,010147$ $\text{♩} = 141,609970$

59

61 $\text{♩} = 142,510025$

63 $\text{♩} = 142,389969$ $\text{♩} = 142,809875$

65 $\text{♩} = 142,669968$ $\text{♩} = 142,350113$ $\text{♩} = 142,029984$

66

68 $\text{♩} = 141,609970$ $\text{♩} = 141,609970$ $\text{♩} = 141,910065$

69

V.S.

82 $\text{♩} = 143,539978$ GuitareAc3 $\text{♩} = 140,930084$ 7

84 $\text{♩} = 141,910065$

85 $\text{♩} = 139,509903$

Laforet Marie ~~et~~ Viens Sur La Montagne
Basse Ac 2

♩ = 143,500168 ♩ = 143,710159 ♩ = 143,710159 ♩ = 143,710159 ♩ = 143,860037 ♩ = 143,710159

2

8 ♩ = 143,710159 ♩ = 143,319855 ♩ = 143,409958 ♩ = 142,809875

13 ♩ = 142,809875 ♩ = 142,510025 ♩ = 142,210083 ♩ = 142,210083 ♩ = 142,199982

18 ♩ = 142,110046 ♩ = 142,010147 ♩ = 142,210083 ♩ = 142,210083 ♩ = 142,210083

23 ♩ = 141,730057 ♩ = 141,850006 ♩ = 141,979904 ♩ = 141,640045 ♩ = 141,310135

28 ♩ = 141,910065 ♩ = 141,609970 ♩ = 141,609970 ♩ = 141,910065

33 ♩ = 141,910065 ♩ = 141,910065 ♩ = 143,710159 ♩ = 143,710159 ♩ = 142,560150

38 ♩ = 141,559845 ♩ = 141,430054 ♩ = 142,379837 ♩ = 142,249878 ♩ = 142,129913

43 ♩ = 142,259995 ♩ = 141,059967 ♩ = 142,470093 ♩ = 142,620117 ♩ = 142,680145

48 ♩ = 142,750076 ♩ = 142,529999 ♩ = 143,109970 ♩ = 143,109970 ♩ = 142,809875

VIENS SUR LA MONTAGNE

V.S.

2

Basse Ac 2

53 ♯ = 142,510025 ♯ = 142,210083 ♯ = 141,860062 ♯ = 142,249878 ♯ = 142,710042 ♯ = 142,510025

59 ♯ = 142,010147 ♯ = 141,609970 ♯ = 142,510025 ♯ = 142,389969

64 ♯ = 142,809875 ♯ = 142,669968 ♯ = 142,350113 ♯ = 142,029984 ♯ = 141,609970

69 ♯ = 141,609970 ♯ = 141,910065 ♯ = 142,440002 ♯ = 142,210083 ♯ = 142,510025

75 ♯ = 142,809875 ♯ = 143,109970 ♯ = 142,510025 ♯ = 142,210083 ♯ = 142,210083

81 ♯ = 145,209885 ♯ = 143,539978 ♯ = 140,930084

84 ♯ = 141,910065 ♯ = 139,509903

Laforet Marie ~~et~~ Viens Sur La Montagne

Voix Oohs5

♩ = 143,500168143,710149,710149,710149,860046,710149,710149,319835,409958

12 ♩ = 142,809875 = 142,809875025 = 142,242083083 = 142,142982046 = 142,042,247083

21 ♩ = 142,210083 = 142,2100830057 ♩ = 141,840070904141,6400450135141,9100659970

30 ♩ = 141,6099701,910065 141,910065,910065,710159 = 143,420560150 ♩ = 141,5398054

40 ♩ = 142,379832,249878,129943,259945,059967 = 142,472023117 ♩ = 142,68424750076

49 ♩ = 142,529999 = 143,1099709970 = 142,809875025 = 142,242083062 = 142,242978022

58 ♩ = 142,510025,010147,609970 142,510025,389969 = 142,809875968 ♩ = 142,5029984

68 ♩ = 141,609970 = 141,609970065 ♩ = 142,440002 = 142,242083025 142,8098759970

77 ♩ = 142,510025 ♩ = 142,21008342,210083 ♩ = 145,209885 ♩ = 143,539978

83 ♩ = 140,930084 ♩ = 141,910065 ♩ = 139,509903

VIENS SUR LA MONTAGNE